The Los Angeles Times

"Sail on, sail on, and on and on."

In Two Parts—36 Pages
PART I—TELEGRAPH SHEET—18 PAGES

WEDNESDAY MORNING, SEPTEMBER 9, 1925. DAILY, 5 CENTS. SUNDAY, 10 CENTS.

GREATER SOUTHERN CALIFORNIA

Liberty Under Law—Equal Rights—True Industrial Freedom

NEW GIANT FOR SKIES

Shenandoah Will Be Dwarfed

Plans for Largest Airship in World Prepared at Navy Yard in East

Ship Craft Will Measure 735 Feet, With Radius of 5000 Miles

[EXCLUSIVE DISPATCH]

LAKEHURST (N. J.) Sept. 8.—Plans and specifications for a new airship—the largest in the world, excelling the ill-fated Shenandoah, in size, speed, capacity and cost—are ready at the Naval Aircraft factory at League Island Navy Yard, Philadelphia, it was disclosed at the naval air station here today.

As soon as authorization comes from Washington, hundreds of skilled workmen will begin the enormous task of building a successor to the "Daughter" of the air—now a heap of twisted girders and rent bags in the fields of Ocean County.

The plans, drawn by naval aircraft experts a few months ago, call for a ship of 6,000,000 cubic feet capacity at an approximate cost of $2,000,000. It is probable, however, that in view of the Shenandoah disaster, material changes may be made before the design is finally approved and construction is begun.

In almost every respect, the new dirigible compares with the Shenandoah as does a modern super-dirigible as does a modern super-dirigible as does a machine gun. The Shenandoah was hailed as "the last word in the navy" before the tragedy of last week. It had a gas capacity of 2,150,000 cubic feet and the new giant's 6,000,000 cubic feet.

The Shenandoah was 680 feet long, 78.8 feet in diameter and had a maximum speed of 64 knots, an endurance of 1216 miles at maximum speed and 2300 miles at cruising speed.

The ship Los Angeles is 655 feet long, 90 feet in diameter, has a maximum speed of 67 knots and an endurance at maximum speed of 1,000 miles.

The plans for the new ship call for a length of 735 feet, diameter 132 feet, maximum speed 70 knots and endurance at maximum speed of 5000 miles. Had the Shenandoah been equipped with the power as planned for the world cruise, experts believe, she would be able to out-run the line squall which resulted in her destruction.

SHENANDOAH IN ARLINGTON

[EXCLUSIVE DISPATCH]

WASHINGTON, Sept. 8.—Four

Page 2, Column 6

MITCHELL IN JEOPARDY

Steps Taken for Court-Martial

War Department Starts on Inquiry Calculated to Clear Up Attack

Wilbur Waits for Results; New Statement Made by Flying Colonel

[BY A. P. NIGHT WIRE]

WASHINGTON, Sept. 8.—Proceedings were initiated today at the War Department to call Col. William Mitchell to account for his public declaration that administration of the arm yand navy air services had been "criminally negligent, and almost treasonable," by direction of Maj.-Gen. John L. Hines, Chief of Staff, Maj.-Gen. Eli A. Helmick, inspector-general, began an investigation with the assignment of Col. George A. Nugent of his department as special investigator. Col. Nugent immediately prepared to proceed tomorrow to San Antonio, Tex., where Col. Mitchell is stationed, to ask him in person if he did make the statements attributed to him in published articles.

No further action will be taken by the War Department until Col. Nugent returns and submits his report. Directions given Gen. Helmick by Gen. Hines, however, call for recommendations as to action in the event authenticity of the statements is established. Since it is not doubted at the department that Col. Mitchell will admit having made the statements under investigation, the preliminary move is merely a necessary routine step paving the way possibly for trial by an army court.

WILBUR WATCHES

Secretary Wilbur plans, meanwhile, to make no representations in the matter to the War Department on behalf of the navy administration. Such action will be necessary only if army officials overlook some important point, he feels, and this is obviously unlikely.

It will be a week or longer before Col. Nugent's return and a decision can be reached whether the Mitchell statements constitute violations of the articles of war which would warrant the convening of a court-martial. In the event that a military trial is ordered, the court will sit either in San Antonio or in Washington, and probably will be open to the public. It will be composed of officers senior to Col. Mitchell in rank, and the availability of the number required to constitute a

(Continued on Page 2, Column 4)

THE DAY'S NEWS SUMMED UP

WEATHER. Clear. Wind at 5 miles; velocity, 10 miles. Highest, 76 deg.; lowest. For Los Angeles and vicinity: Fair. For weather data, see last page, this section.

MARINE. Radio, Page 7, Women's Pages, Clubs Page 6, Part II. Marriages, Page 13, Part II. Births, Page 14, Part II. Deaths, Page 15, Part II. News of Societies, Page 10, Part II. Fiction, Page 17, Part I. Page 4, Part I. "Comics," Page 5, Part I.

IN SPANISH, Page 9, Part I.

REAL ESTATE NEWS, Page 17, Part II.

CITY. Tax rate for combined 12 cents in "old city"; country portion is $2.10 per $100 in new levy. Page 1, Part II.

FOREIGN. Dominguez lands in Washington papers of Rancho deed April 4, 1850, before California was admitted. Page 1, Part II. Chamber of Commerce and Citizens' Committee declare willingness to raise $100,000 and to fight against proposed bond issues. Page 1, Part II.

CRIME. Suspect in Miller banditry case to be taken to Nevada to facing charge of receiving stolen property. Page 1, Part II.

POLITICS. Move to fuse all "merger" forces in fall "merger" of Interstate Fair and Hollywood Bowl show at debated. Page 1, Part II.

RADIO. Changes in radio cabinets will be a welcome surprise at Page 1, Part II. Two more cafes are fined against and two other cafes are closed. Page 8, Part II. Marriage announces plans to continue driving campaign. Page 2, Part II.

MISCELLANEOUS. Engineers are testing railroad and bridges preparatory to use of the 250,000-pound locomotive that will be stationed here. Page 7, Part I. Vice clean-up drive on gamblers and addicts to protect children from dope evil. Page 2, Part II.

HUMOR. Exchanging our kinks

REMEMBER THIS
IT HAS SANSIFER

can't get much out of life while discord in your

His Birthday

NAVY MAKES FINAL TRY IN PLANE HUNT

Search for Lost Flyers Will be Abandoned if Present Quest Fails

[EXCLUSIVE DISPATCH]

SAN FRANCISCO, Sept. 8.—If the PN-9 No. 1 seaplane is not located following the search now being thoroughly pursued along the windward beaches of the Hawaiian Islands by approximately 100 Navy and merchant ships and airplanes, the hunt will be abandoned, it was announced by radio this afternoon by Capt. E. S. Jackson, commanding the search from the airplane ship Langley.

Capt. Jackson announced that in order to guard against the possible contingency of the plane having passed the islands he has recommended that the water to the leeward be searched by the units of the battle fleet now approaching that area on its cruise from Australian waters.

"There is not a possibility that Commander Rodgers and his four companions are alive," Capt. Stanford E. Moses, commander of the flight project stated reluctantly today. "I have lost all hope."

[BY CABLE AND ASSOCIATED PRESS]

HONOLULU, Sept. 8.—A. W. VanValkenburg, chairman of the airways landing field committee of the Honolulu Chapter of the National Aeronautical Association today offered a reward of $500 to any person or persons who discovers the missing naval seaplane PN-9 No. 1, and brings it into port or delivers it to naval authorities at sea.

Eight Hundred Accused of Plot by Rumanians

[BY CABLE AND ASSOCIATED PRESS]

VIENNA, Sept. 8.—The Abend says it learns that 800 Bassarabian peasants now are on trial at Kishinev, Rumania, by a military tribunal. They were arrested by a Rumanian punitive expedition sent against the inhabitants of Tatar Bunar, who were alleged to have plotted to deliver Bessarabia to soviet Russia at the end of September.

The Abend asserts 1500 witnesses have been called.

Pittsburgh Dry Chief and Aids Are Discharged

[BY A. P. NIGHT WIRE]

PITTSBURGH, Sept. 8.—Gus J. Simmons, divisional prohibition chief, and thirty of his agents were discharged this afternoon by District Director Fred C. Baird. The director said the divisional chief and his men had ignored orders to report for duty over the week end and Labor day.

SANTA ROSA PAPER SOLD

[BY A. P. NIGHT WIRE]

SANTA ROSA, Sept. 8.—Sale of a half interest in the Santa Rosa Republican, the evening newspaper here, to G. L. Hurd, former owner of the Times-Gazette of Corvallis, Or., was announced here today by Postmaster J. Elmer Mobley, owner of the Republican. The paper is forty-seven years of age.

COWBOY INHERITS EARLDOM

John Fellowes Wallop, Lord of Portsmouth Succumbs, Younger Brother in Wyoming Succeeds

[BY CABLE AND ASSOCIATED PRESS]

LONDON, Sept. 8.—The Earl of Portsmouth died in London last night. John Fellowes Wallop, seventh Earl of Portsmouth, was born December 27, 1859. He was educated at Eton and Cambridge, and at one time served as private secretary to the governor of Tasmania.

Oliver Henry Wallop, a resident of Wyoming, is heir to the title of Earl of Portsmouth. He is the younger brother of the late Earl, who was not married, and third son of the fifth Earl.

Oliver Henry Wallop lives on his ranch, Big Horn, Sheridan county, Wyoming. English reference books list him as the heir to the Portsmouth title, although press dispatches nearly twenty years ago reported that he appeared before district judge, Sheridan, Wyo., declared his intention of becoming an American citizen, and stated that he would renounce his right of succession to the Earldom in favor of his son, Girard Vernon Wallop, born in America in 1898, and, therefore, an American citizen. This son served in the British forces during the World War.

Oliver Henry Wallop first went to Wyoming about 1890, and for a time worked as a cowboy. Later he acquired a ranch of his own on Little Goose Creek, Sheridan county. He was married in 1897 to Miss Marguerite Walker of Frankfort, Ky. In 1905 he visited his ancestral home in England, his mother having recently died, and it is understood that while there he made a petition to be released from the succession in favor of his son. His decision to become an American citizen in 1906 was said to be due to his desire to obtain a public lumber contract, which he could not hold as an alien.

RANCHER WILL ASSUME HIS TITLE

[BY A. P. NIGHT WIRE]

SHERIDAN (Wyo.) Sept. 8.—A Wyoming cowboy and ranchman succeeded to an Earldom today, when Oliver Henry Wallop, of near Sheridan, received word of the death of his elder brother, the Earl of Portsmouth, in London last night. Half an hour after he received word of his brother's death he informed the Associated Press that he will assume the title. Reports that twenty years ago he renounced his title in order to obtain a public lumber contract in this county, which he could not hold as an alien, were declared by the new Earl to be without foundation.

"It would be impossible for me to do that," he said.

The new Earl of Portsmouth declared he probably will return to England soon, but that as yet no plans are made.

There can be no doubt of his right to the succession, he declared, in denying that he had abandoned his place in the peerage in favor of American citizenship.

The new Earl has two sons, Gerard Vernon Wallop, who becomes Lord Lymington, now in England, and a younger son, Oliver Malcolm Wallop, who lives on the Big Horn ranch with Lord and Lady Portsmouth.

The Big Horn ranch is located only a few miles from Sheridan and comprises 3000 acres. The Earl said he had no other holdings in this country.

TO HEAD OIL BUREAU

[EXCLUSIVE DISPATCH]

OKLAHOMA CITY (Okla.) Sept. 8.—William J. Armstrong of Oklahoma City has been installed as director of the oil and gas conservation bureau of the Corporation Commission, succeeding W. C. Geers, who recently resigned

DIE IN MYSTERY SHIP FIRE

Fishermen Believed Lost as Unidentified Craft Burns and Sinks Off Los Angeles Harbor

Caught aboard a flaming ship which probably burned to the water's edge before going to the bottom of the Pacific some miles off the Los Angeles Harbor breakwater last night, at least two men are believed to have lost their lives as rescue was imminent.

The unfortunate craft and its victims were unidentified at an early hour this morning.

Varying reports were in circulation on the mainland regarding the vessel and its end. One of these was that the craft was a purse seiner of perhaps sixty-five feet in length, carrying a crew of from eight to ten, all of whom were believed to have perished.

The predominant information, however, indicated the craft to have been a fishing smack of the type commonly referred to as a double-ender, which, as a general rule, averages a vessel about thirty-five feet long with a normal crew of two men.

A gasoline tank, the only article found floating by rescue crews, failed to give any means of identification of the ill-fated ship.

Edgar Goldsworthy, relief lookout for the Marine Exchange, on duty in the outer harbor, first noticed the ship in distress about 10 p.m., when he sighted a flare some distance off the breakwater.

He immediately notified harbor fire headquarters and fire boat No. 1 started to the rescue. Upon the return of the fire boat, members of its crew reported that they had searched vainly for a distance of four to five miles of the breakwater without finding anything to verify the report.

In the meantime, however, W. F. Pinney, whose home on Point Fermin, is equipped with powerful glasses, reported seeing a ship afire at sea. Through his glasses Pinney declared he could plainly see the vessel burning. After burning apparently to the water's edge, the ship upended and went down.

At the first reports, the H-10 Water Taxi Company sent a speed boat to sea.

Crew members of the water taxi reported they saw the ship's distress flares and got close enough before the vessel sank to recognize it as a double-ender.

After the sinking they recovered the floating gasoline tank and brought it back to the harbor, but there were no markings on the tank.

Identification of the vessel will be impossible, it was said, until a member of the fishing fleet fails to put in an appearance at its scheduled time, or unless some recognizable portions of the vessel or bodies of its ill-fated crew are washed ashore.

(Continued on Page 2, Column 3)

RESTFUL HOMES

For those who prefer a quiet place to live, off the busy streets, there are plenty of choices in all parts of the city. Houses and flats arranged according to number of rooms, and grouped by districts, in

Times Want Ads

HISTORY TO LIVE AGAIN

Jubilee Has Its Climax Today

Brilliant Spectacles Will Depict Golden Early Day of State

Military Parade Feature of Fete Draws Applause; Angelenos Attend

[EXCLUSIVE DISPATCH]

SAN FRANCISCO, Sept. 8.—The boundless wealth of California history will be poured forth in one monster procession tomorrow morning to climax the entire Diamond Jubilee celebration.

Tomorrow is Admission Day, greatest of California holidays, and the Native Sons and Native Daughters of the Golden West have set themselves to make it into an epic of patriotism and pageantry. Visitors by the thousands are expected in the city, and time, energy and money have been spent with a prodigal hand to give California a seventy-fifth birthday party that will never be forgotten.

The steamship City of Los Angeles, bringing a large delegation from Southern California, is due to dock here early tomorrow. Included in the passenger list are city officials of Los Angeles, delegations from the police and fire department of that city, and members of the Native Sons of the Golden West, who will act as escort for the stage coach which will be entered in the Admission Day parade.

SPECIAL TRAIN

Extra sections of regular trains on the Southern Pacific and a special train which left Los Angeles tonight, will bring hundreds more to participate in the festivities.

Today was Army and Navy Day. California's glorious record of patriotism in times of national peril was fittingly symbolized in a military parade that was the feature event on the day's program. An exotic touch was given to the procession by the presence of British and Japanese naval contingents. The British marines with their white pith helmets and the Japanese band with their scarlet coats showed up brilliantly against the olive drab of the American field uniforms.

At the head of the procession rode Chief of Police O'Brien with a mounted platoon of "the finest" as an honorary escort to the parade. The grand marshal was Brig.-Gen. Thornwell C. Mullaly of the organized reserves.

CARRIED IN AUTOS

Visiting British and Japanese naval officers were carried in decorated automobiles. They were Capt. G. H. Knowles of the British cruiser Cape Town; Capt. R. Idemitzu of the Japanese cruiser Tama, and Lieut. W. J. R. Beech, commanding the British destroyer Patrician. With them were their aides and officers of the staff.

The "big chiefs" of the three branches of the American service rumbled up next in their special motor cars. These were Maj.-Gen. Charles T. Menoher, commanding the Ninth Corps Area; Maj.-Gen. Wendell C. Neville, commanding the Department of the Pacific, United States Marine Corps, and Rear-Admiral John M. Dayton, commandant of the Twelfth Naval District.

First in line for the Army division of the parade were the doughboys of the Thirtieth Infantry, "San Francisco's own" regiment.

Following the infantry came the long train of the Sixty-third Coast Artillery. This is the antiaircraft regiment stationed at Fort Scott, with Maj. R. R. Welshmer in command. Their great searchlights, their three-inch antiaircraft guns, their antiaircraft machine guns, all mounted on powerful and speedy motor trucks, formed one of the most interesting military exhibits in the parade.

RED CROSS FLOAT

The one float in the procession was contributed by the Red Cross, and it was a representation of the painting, "The Greatest Mother in the World." It excited much admiration.

There were three bus loads of Civil War veterans, and the old soldiers received the loudest and most spontaneous cheers of any unit in the parade. The American Legion was represented by a color guard and there were representatives of the American Women's Overseas League and other organizations of participants in the World War. There were seven companies of American sailors and three companies of American marines in the parade and one of the longest divisions was that made up of five units of the San Fran-

HOPE FOR SECURITY PACT IN EUROPE BRIGHTENED

Meeting for Discussing Terms Expected to Be Held During Month of October

[BY CABLE AND ASSOCIATED PRESS]

GENEVA, Sept. 8.—Optimism in Allied circles, regarding the prospects for the reconstruction of Europe on the basis of permanent peace in agreement with German received a new impetus today. An early meeting between the foreign ministers of the Allied powers and of Germany to discuss the security pact now seems virtually assured, and it probably will be held in some Swiss city early in October.

Dr. Stresemann, the German Foreign Minister, will attend, it seems definitely assumed by the Allied statesmen, and this afternoon Premier Painleve and Foreign Minister Briand of France and Foreign Secretary Chamberlain of England, went by automobile to Aix-Les-Bains, where they apprised Premier Baldwin of Great Britain of their decision to invite Dr. Stresemann to such a conference.

The suspension today of sessions of the assembly of the League of Nations to permit reorganization of that body's machinery made it possible for three Allied leaders to make this journey.

The Associated Press correspondent learned tonight that the first meeting with Dr. Stresemann, which Premier Mussolini of Italy also probably will attend, is likely to be followed by others, thus permitting careful reflection on any thorny point, which may arise during the first contacts.

POLAND DISAPPOINTED

At present the Allied leaders have no intention of convoking a great international conference similar to those of Washington, Genoa, The Hague and Lausanne, where all nations would have a chance to speak. Poland and Czecho-Slovakia undoubtedly will be disappointed by such a decision, Poland particularly because she deems that she is vitally concerned in the character of the Rhineland pact, in that she wishes to make it possible for France to cross Germany and come to her aid in case she is attacked.

This question of France's right to traverse German soil, admitted to be one of the points which will offer the most serious difficulties in the negotiations with Germany, is so important to Poland that she wants an opportunity to present her viewpoint from the very start. It seems probable, however, that the conference will be restricted to the powers directly interested in the Rhineland pact.

Optimism, tempered by diplomatic reserve, dominated speeches made at an international press luncheon today by Mr. Chamberlain, Foreign Minister Vandervelde of Belgium and M. Painleve, who declared that if the security negotiations with Germany are inaugurated hopefully there will be a genuine chance of attaining a real European peace which will give Europe a new lease of life, free from the passions and the distrust engendered in the past.

AMERICA INFORMED

Meanwhile the developments of today have given a definite direction to action in regard to the Geneva peace protocol, at least in the minds of the Allied leaders. Their idea is that the protocol should be left absolutely untouched by the present Assembly with the idea that it should be jealously preserved as an ideal to work up to gradually; first of all, by the elaboration of regional pacts of guarantee like the proposed one with Germany. Their belief is that the world should climb up to the protocol instead of making ill-advised efforts to wreck it by revision.

It is learned that the United States is being kept fully informed in regard to all stages of the security negotiations, as the European powers feel that America has a genuine interest in these and that continued American help to Europe depends largely upon whether Europe can arrange her own political affairs.

COOLIDGE IS OPTIMISTIC

Sees Victory on World Court

President Confident Senate Will Ratify Plan at Next Session

Disarmament Conference Within Year Also is Expected

[EXCLUSIVE DISPATCH]

SWAMPSCOTT (Mass.) Sept. 8. President Coolidge is confident that the Senate will ratify American adherence to the World Court at the next session of Congress. He is also optimistic that a disarmament conference will be held, either at Washington or in some European city, within the next year.

During the President's semi-weekly conference with newspaper men today, the last he will hold before returning to Washington on Wednesday, the White House spokesman stated that President Coolidge's battle for the World Court is won. The President, it is said, has noted what he considers gradual but positive gains for the court and he has been advised by administration Senators that enough votes will be available for ratification when the fight on the World Court opens in the Senate December 17, next.

WANTS RESERVATIONS

No mention was made of reservations, but it is understood the President wants much the same strings attached to American acceptance of membership in the Court of International Justice as were provided for in the Harding-Hughes-Coolidge proposal.

Virtually all Senators calling at White Court this summer have been in favor of affirmative action on the World Court proposal. Some have accepted adherence by amending the World Court, but the majority have insisted that the court be entirely divorced from the League of Nations and reservations attached which will safeguard the country from possible entanglements with Europe.

The President is greatly interested in the report that Premier Painleve of France has suggested that the Council of the League of Nations prepare invitations to a League disarmament conference, to be called when the security negotiations reach the proper stage. President Coolidge has been waiting for months until the European situation cleared up before sending out a call for conference and will wait longer, it was said today, if there is any chance for the League conference to materialize.

MEET IMPORTANT

The President feels the matter of where the next conference is to be held is of not nearly as great importance as that a conference be arranged. The big thing in the opinion of the President is that of attaining practical results which will further reduce armaments.

ILLINOIS GETS RAIN

[EXCLUSIVE DISPATCH]

MARION (Ill.) Sept. 8.—Rain today broke a four months' drought that burned up the corn and cut short all other crops.

CABINET TO DISCUSS PROPOSED CONFERENCE

[BY CABLE AND ASSOCIATED PRESS]

BERLIN, Sept. 8.—An executive session of the Cabinet early next week will decide the German government's position on the question

(Continued on Page 2, Column 1)

M'NAMARA AGAIN INDICTED

Fifth True Bill Charging Blackmail Returned Against Official of Union

[EXCLUSIVE DISPATCH]

INDIANAPOLIS, Sept. 8.—A fifth indictment charging blackmail was returned today against John J. McNamara, business agent of the Bridge and Structural Ironworkers, Local Union No. 22, by the Marion county grand jury today.

The new charge grew out of alleged threats to damage improvements in the banking room of the Fletcher Savings and Trust Company on August 7, last. Four other indictments also charging blackmail are on record against McNamara. Trial on the charges will begin next Monday in criminal court.

FOREMAN THREATENED

McNamara is charged with claiming jurisdiction for structural iron work over sheet metal work which was part of installation of cages and other improvements in the banking room of the building. The indictment which was returned today charges that McNamara threatened Charles Swanson, the foreman in charge of construction which was being done by carpenters in the employ of the Taylor Palmer Company of Milwaukee, Wis.

"How would you like to come in here and find that stuff all smashed?" McNamara is alleged to have said to Swanson. Another statement attributed to McNamara was "—— you, I am not going to monkey around with you any longer. You have been stalling around here long enough, using cheap labor to chop holes in this cement floor.

BOND SET AT $2800

"I am going right up to the president of this bank and draw out all the money we have here and we'll get all the others to do the same."

Following the indictment, Claude M. Worley, special investigator from the office of the prosecuting attorney, went out to arrest McNamara. Judge Collins placed bond on the new indictment at $2500. McNamara was at liberty under bond of $20,000.

Previous blackmail indictments returned against McNamara charged him with blackmail in connection with vandalism at the new Elks Club Building, North Meridian and St. Clair streets, during the summer of 1924.

OUR HISTORY IN PICTURES 201 Hamilton and the Finances. by J. CARROLL MANSFIELD

A complete set of these daily history strips makes a unique pictorial history of America. Hundreds are clipping them daily and pasting them in scrapbooks.

SECURITY PACT HOPE BRIGHTENS

Berlin Expected to Take Part in Conference

Poland Vitally Interested in Deliberations

America to be Kept Fully Informed on Work

(Continued from First Page)

of the formal participation of Foreign Minister Stresemann in a conference with Allied statesmen in regard to the proposed security pact.

Chancellor Luther and Dr. Stresemann are still absent from Berlin. President Von Hindenburg is returning tonight from his holiday in Bavaria and, in the absence of these statesmen, official quarters declined to discuss the reported decision of the Allied foreign ministers to invite Germany's representatives to a conference.

Dr. Friedrich Gauss, the German representative at last week's London conference of experts, returned to Berlin today and made a preliminary report to Undersecretary of Foreign Affairs Von Schubert. Dr. Gauss is said to have been favorably impressed with the result of the London meeting and to believe that an understanding has been reached which will constitute a basis for formal conversations.

BRIAND STATEMENT CAUSES FURORE

[BY CABLE—EXCLUSIVE DISPATCH]

PARIS, Sept. 8.—A statement made at Geneva by Foreign Minister Briand to a German press agency and the visit of Premier Painleve and the Allied foreign ministers to Mr. Baldwin at Aix-Les Baine have caused a stir in Paris such as never has been felt since the news was sent from Cannes of Lloyd George's proposals for a security compact.

M. Briand is quoted by the German agency as saying:

"I expect to play with my cards on the table, for I want peace bebetween France and Germany. We are going to speak frankly on every question about economic relations, about disarmament and evacuation of the occupied territory, for we must find a definite solution for our two countries or we will drift to ruin.

Such a statement as that, four years ago, would have been called high treason, but this time the situation is all changed.

Even Jacques Bainville, Royalist editorial writer of Liberte, cannot, in face of the change in public opinion in this country, do more than raise a mild protest against this public reconciliation with the government of Field Marshal Hindenburg. Only the grossest mistakes on the part of Dr. Stresemann can, he admits, now prevent conclusion of the compact.

THREE HURT IN WELCOME TO OFFICERS

Six Members of Traffic Motorcycle Squad Pile Up on Way to Jubilee

[EXCLUSIVE DISPATCH]

SAN FRANCISCO, Sept. 8.—A well-meant welcome by San Francisco police to a group of Los Angeles traffic officers here for the diamond jubilee, turned to an accident today resulting in a pile-up of six motorcycles and injury to three members of the Southern California contingent.

The injured were Policeman George Martin, possible fracture of the skull, at Palo Alto General Hospital; Policeman C. P. George, laceration of leg, and Policeman H. G. Piesters, sprained left wrist.

Traveling from Los Angeles on their motorcycles were twenty-six of the city's finest speed chasers. They were headed by Capt. James Sweeny and Lieut. Frank Harlan and are to be part of the Los Angeles representation in tomorrow's Jubilee parade.

As a surprise Capt. Harry Gleeson of the local traffic force sent six officers down the peninsula to greet the visitors. Without prearrangement they met on the highway near Mountain View. Recognizing the honor, Capt. Sweeny called a sudden halt. His men were unprepared for the command and six of them crashed in a heap. Martin was removed to the Palo Alto Hospital and the others proceeded to San Francisco.

In the visiting police group is Oscar Bayer, officer-hero of the recent Hellman bank robbery, in which he shot and killed one bandit and wounded another while four of their bullets penetrated his clothing. He will have a place of honor in his contingent tomorrow morning.

THEY'RE MARRIED NOW

[EXCLUSIVE DISPATCH]

MERCER (Pa.) Sept. 8.—A long engagement was revealed here when Vincent Mechlin and Elsie Brennen, both of Sharon, were married by Rev. Dr. John Duncan at the First Presbyterian Church manse. When the minister asked for the license he was astonished to see that it was dated February 24, 1923. The couple gave no reason for holding the license for more than two years before using it.

ENJOY EVERY HOUR
—Going—Returning—and THERE!

Sail on one of the Super Express Twin-Screw Luxury Liners

YALE & HARVARD

And join the merry throng who'll gather from all over the world to celebrate

California's Diamond Jubilee
AT SAN FRANCISCO • SEPT. 5th—12th

Special Jubilee Fares $22.50 Round Trip from Los Angeles

TOMORROW—Last Sale Date for Excursion Fares. Return Limit Sept. 15th

VERY SPECIAL ENTERTAINMENT

Sailings to SAN FRANCISCO
Every Tuesday, Thursday, Friday and Sunday—leaving Los Angeles Harbor at 4 p.m. Fare incl. meals & berth.

Sailings to SAN DIEGO
Every Wednesday, Thursday, Saturday & Sunday—leaving Los Angeles Harbor at 3 p.m. Fare incl. 1 meal.

517 So. Spring Street, Telephone VA-2421

PASADENA 40 E. Colorado Street Tel. Wil 4711 | LONG BEACH 119 W. Ocean Avenue Tel. 627-51 | SAN PEDRO 105 W. 7th Street Tel. 1067 | RIVERSIDE 634 Main Street Tel. 540 | GLENDALE 119 E. Broadway Tel. 3420

Los Angeles Steamship Co.

CLIMAX TODAY AT STATE FETE

Brilliant Pageantry Will Depict Early Days

Many Angelenos Due on Ship to Witness Events

Throng Hails Military Men in Long Parade

(Continued from First Page)

cisco high school R.O.T.C., each with its military band.

"COVERED WAGON BABIES" HAVE DINNER

[BY A. P. NIGHT WIRE]

SAN FRANCISCO, Sept. 8.—Several "covered wagon babies" of the California gold rush days met at a dinner here tonight and lived again in memory those eventful times when men and women pushed westward over the plains in search of wealth and to build new homes.

Each attendant at the dinner, a feature of California's Diamond Jubilee, marking the seventy-fifth anniversary of the State's admission to the Union, was born somewhere on the prairies or in the wilderness en route to "The Golden West."

Some retold the stories of their parents of how around some campfire where men with muskets on their knees, watching for Piutes or Sioux, would suddenly be inspired to merriment by the raucous announcement of some fond father, that "it is a boy" or "it is a girl," or of how an entire caravan of ox-drawn wagons would suddenly be halted to allow the momentous event to take place as conventionally as possible in those rough days.

The idea of "the covered wagon babies" banquet originated with Superior Judge J. C. Needham, of Stanislaus county, who was toastmaster.

Other jubilee features tonight were airplane flights over the city with a mimic attack on them by antiaircraft guns and fireworks at the Civic Center.

ADMISSION DAY PICNIC ARRANGED

Program at Westlake Park Sponsored by Business Association and Elks

Admission Day today, the Diamond Jubilee of California's Statehood, will be observed by the Elks and the Greater Westlake Business Association with a picnic and program at Westlake Park.

The program will start at 2 p.m. with a band concert by Roberts's Golden State Band. A radio program at 3 p.m. will be followed by addresses by Judge Ira F. Thompson, former Senator Louis H. Roseberry and Sylvester L. Weaver.

Presentation of the Bear Flag by Joseph Ford, representing the Native Sons of the Golden West, and acceptance by Fred E. Pearce, Exalted Ruler of the B.P.O. Elks, No. 99, will be followed by selections by the band and the Elks' Big Brothers Girls' Orchestra. At 7:30 p.m. illumination of the new Elks' Temple will take place. The Elks' band and glee club will alternate with concert numbers in the band stand. The closing feature will be an illuminated regatta on the lake.

The celebration is designed to provide a program for those who are unable to go to San Francisco for the Diamond Jubilee celebration.

Plans are under way to cut the running time of freight between Moscow and Berlin to eight days, instead of four weeks, as before the war.

BUMPS IN ROAD REVIVE 'CORPSE'

Heart of Man Supposed to be Dead Starts Again on Way to Morgue

[EXCLUSIVE DISPATCH]

VANCOUVER (B. C.) Sept 8.—W. T. Nesbitt, after having been pronounced dead by police first aid experts and after he had ceased to breathe and his heart had stopped beating, was jolted back to life on his way to the City Morgue in the police patrol wagon here today.

On the way the wagon was passing over a particularly rough street. A tremendous jolt brought a gasp from Nesbitt, his heart again began to pump feebly and now he is expected to recover. Doctors say the flexing of a muscle brought about by the jar may have caused the heart to resume its work.

LOVELIEST GOWN AWARDED PRIZE

Jubilee Honors San Pedro Woman

Mrs. Rudecinda F. S. de Dodson

Wearing wedding costume, more than 150 years old, brought to California by her grandmother.

FIRST prize for wearing the most beautiful costume at the grand ball of the Diamond Jubilee at San Francisco was awarded to Mrs. Rudecinda Florencita Sepulveda de Dodson of San Pedro, according to word received last night.

Mrs. de Dodson, a member of one of Southern California's pioneer families, was gowned in the Spanish wedding attire of her grandmother, a costume more than 150 years old. It was, according to the judges at the ball, the most beautiful costume in California. The costume was worn at the first wedding at the original Sepulveda homestead, at White Point, and was brought from Spain to Vera Cruz, thence by mule train across Mexico to California.

COURT-MARTIAL STEPS TAKEN

(Continued from First Page)

court in the San Antonio area will govern a decision as to the place of the trial.

In the meantime, Col. Mitchell will continue his duties in San Antonio as air officer of that area. The further statement he issued today urging the creation of a consolidated defense department with subsecretaries in charge of the army, navy and air branches, drew no comment from War Department officials beyond the emphatic assertion that all army officers are free to express their personal views on questions of this kind at any time, that they never have been gagged as to air service or other matters in time of peace and will not be.

ONE DIFFICULTY

One of the difficulties met by the department in dealing with Col. Mitchell's statement which is under investigation has been to make clear that his freedom to argue for any form of national defense he may favor is not in question, and that the only issue to be met involves a possible breach of the articles of war because of the specific charges made.

Col. Nugent's inquiries of Col. Mitchell will be confined, so far as is now known, to the acceptance of responsibility for these specific charges, except that he is also expected to interrogate the Air Service officer regarding the inclusion in Col. Mitchell's book, "Winged Defense," of cartoons held at the War Department to be unfair and discourteous to Secretary Weeks. Col. Mitchell already has disclaimed responsibility for the insertion of these cartoons in the book.

So far as those parts of Col. Mitchell's statements are concerned which do not accuse army and navy officials of misconduct or dereliction of duty, there is no disposition at the War Department to reopen the general Air Service controversy.

In connection with Col. Mitchell's statement today, it was pointed out that several bills proposing to create a consolidated defense ministry under which the Army, Navy and Air Service would be co-ordinated as separate arms, were pending before Congress during the last session, and their authors had declared their purpose to reintroduce them in December. In any event, it was added, the War Department is not competent nod does it propose to investigate its own or the Navy's Air Service administration.

Whatever proceedings against Col. Mitchell may result from the investigation set in motion today will be confined strictly to the question whether he has been guilty of insubordination and should be punished. The range of penalties which may be inflicted on conviction by court-martial goes all the way from a loss of numbers in grade, deferring promotion, to dismissal from the service, depending upon the particular article found by the court to have been violated.

MITCHELL ADVOCATES AERONAUTICS BUREAU

[BY A. P. NIGHT WIRE]

SAN ANTONIO (Tex.) Sept. 8.—Col. William Mitchell, deposed assistant air chief, and now Eighth Corps Area air officer, broke his silence of three days again here today, issuing a formal statement in which he recommends creation by the next Congress of an aeronautics bureau under a secretary of air, and suggests plans for the bureau's operation.

He says that the entire national defense should be consolidated under one head, who would be held responsible, but that the department should be divided into three sections under subsecretaries, army, navy and air.

The colonel refrained from commenting upon his statement issued Saturday, nor did he mention the imbroglio his tirade stirred up. He confined himself solely to the department he urges.

FIREMAN SHOT

[EXCLUSIVE DISPATCH]

WINSLOW (Ariz.) Sept. 8.—Bernard Woodmansee, a Santa Fe locomotive fireman, has been sent to a hospital in Gallup, believed dying from bullet wounds through the body. The shooter has surrendered himself, but his identity has not been made public.

NEW AIR GIANT WILL BE BUILT

Latest Navy Airship Will Dwarf Shenandoah

Leviathan of Skies Planned at Navy Yard in East

Craft to be 785 Feet Long and Travel 70 Knots

(Continued from First Page)

of the victims of the Shenandoah disaster were laid to rest today at Arlington National Cemetery. Funeral services for Lieutenant-Commander Zachary Lansdowne, commander of the ill-fated craft, took place this afternoon. Earlier in the day services were conducted for Lieutenant-Commander Louis Hancock, Lieut. J. B. Lawrence and Lieut. W. W. Sheppard. The graves of the four officers are located on a mound overlooking the Potomac, and adjacent to the tomb of Lieut.-Gen. Nelson A. Miles.

Simple military services were conducted over the flag-draped coffins. Sailors and marines formed an escort for the bodies from the receiving vault at the cemetery, where they had been placed Saturday, to the graves.

One service sufficed for the three officers buried this morning. The Navy Band played "Nearer My God to Thee," after which Capt. E. W. Scott, chief of chaplains of the Navy, read from the Scriptures, and Rev. Roland S. Nichols, Episcopal rector of Toms River, N. J., who had been the pastor of the victims at Lakehurst, offered prayer. The coffins were lowered and the masses of floral offerings piled on the graves.

Secretary of the Navy Wilbur, Assistant Secretary of the Navy Robinson, Acting Secretary of War Davis and Maj.-Gen. John A. Lejuene, commandant of the Marine Corps, were among officials in attendance. A large crowd was present.

Chaplain Scott and Canon W. L. De Vries of the Washington Cathedral officiated at the funeral of Lieutenant-Commander Lansdowne.

FLYER DIES IN FALL AT SAN DIEGO

[EXCLUSIVE DISPATCH]

SAN DIEGO, Sept. 8.—John H. Stinson, 34 years of age, naval aviation pilot, was killed and Samuel H. Lyons, aviation rigger, was severely injured this morning when a Vought seaplane from the naval air station at North Island in which they were flying fell in the bay off the destroyer base at 10:20 o'clock. Stinson's neck was broken in the crash.

According to a spectator of the fall, the plane seemed to have been caught in a downward thrust of the wind after the pilot had made a left turn. An investigation will be conducted to ascertain the cause of the accident. Lyons is in the naval hospital here suffering from injuries on the head and neck and general shock.

Stinson was born August 17, 1892 at Mist, Ark. He enlisted in the Navy December 13, 1917 and had to his credit 700 hours' flying time. His home is at 2034 Madison avenue. He leaves his widow, Charlotte Stinson.

ESPEE GETS ELEVATOR

[EXCLUSIVE DISPATCH]

GALVESTON (Tex.) Sept. 8.—The Sunset elevator at Galveston has passed into the control of the Southern Pacific Terminal Company, subsidiary the Southern Pacific Company. It will be operated as a public elevator, according to Willis J. Sarter, division freight and passenger agent of the Southern Pacific.

Advertisement of Silverwood's, Inc.

Daily Style Hint For Well Dressed Los Angeles Men

LOS ANGELES, Sept. 8.—A chart compiled by the Fairchild Publishing Company, at a great eastern golf tourney, shows a color analysis of the shirts worn on the links. 39% were white—6% were blue—cream 2%—yellow 2%—black and white striped 3%—blue and white 4%—and miscellaneous 5%. There will be much white Oxford worn—and a tendency toward white shirts of fine, imported striped Oxford.

SILVERWOODS INC

GEO. POPKIN
Men's Tailor formerly of Popkin and Nestor
now located
415-416 Loew's State Bldg.
7th and Broadway
Phone VAndike 0409

EVERY MORNING IN THE YEAR Los Angeles Times

The Times Building, First and Broadway. Phone Michigan 7000

90c per month DELIVERED BY CARRIER Single Copies, Daily, 5c; Sunday, 10 Cents

By Mail, in Postal Zones 1 to 4, including California, Arizona, Nevada, Utah, $12.60; Monthly, $1.05. In Zone 5, including Colorado, Idaho, Montana, Oregon, Washington, Yearly, $16.08; Monthly, $1.35. In Zones 6, 7 and 8, United States, Canada and Mexico, Yearly, $18.60; Monthly, $1.55. POSTAGE PAID

Entered as second-class matter Dec. 4, 1891, at the Postoffice at Los Angeles, under the Act of March 3, 1879.

WEDNESDAY MORNING, SEPT. 9, 1925. VOL. XLIV.

HUNT LIQUOR FOE'S SLAYER

Iowa Officers Vainly Seek Clew in Killing of W.C.T.U. Leader by Supposed Bootlegger

[EXCLUSIVE DISPATCH]

VINTON (Iowa) Sept. 8.—After a day of searching for clues, no progress has been found to indicate who it was that assassinated Mrs. Cook, president of the Benton County Women's Temperance Union in her home here at 10:30 o'clock last night.

Sheriff Ruhl and other county authorities are convinced that a bootlegger or rum runner committed the crime because of Mrs. Cook's efforts to break up bootlegging here. She was shot as she sat by a light near her window shortly after returning home from a meeting of Sunday-school teachers at the First Christian Church.

One shot was fired. It crashed through the window glass, struck Mrs. Cook's arm and lodged just below the heart, resulting in death a few minutes later. Owing to a storm that was raging outside, the shot was heard neither by neighbors nor by Mrs. Martha Underwood, Mrs. Cook's mother, who was in an upstairs room.

RAIN COVERS TRACKS

The theory is that the assassin followed Mrs. Cook home from church and shot her immediately after she turned on the light and sat down. No suspicious characters were seen about the residence during the evening, neighbors say. The rain made it impossible to follow the murderer's footsteps, and low the murderer's footsteps.

The bootlegger theory is held the most tenable on account of recent acts of Mrs. Cook's. Three weeks ago she was in Cedar Rapids in consultation with Roy H. Slade, prohibition enforcement officer, regarding the liquor situation here. Slade said today she accused the local officials of being lax in their enforcement of the prohibition law. Slade admits she supplied him with a list of names of persons she suspected and wanted him to take some action. Slade had had some correspondence with Mrs. Cook in the last week, but he declined to give out any information.

Mrs. S. C. Viles of Shellsburg, a member of the W.C.T.U., said she had talked with Mrs. Cook in the last week and that she told her she had prepared a report on conditions in Benton county, which she intended to submit to the September grand jury. This report contained the names of the asserted bootleggers. It has not been made public.

Dry officials are of the opinion that either bootleggers or rumrunners learned of the information Mrs. Cook possessed and killed her to prevent it from reaching the public. One dry official suggested that the assassination had all the earmarks of the work of a Chicago gunman and he said he would not be surprised to learn that a thug was imported from that city to do the crime.

FIRED AT CLOSE RANGE

The shot was fired at close range, the Sheriff said, passing just beneath the lower end of the curtain, which was in direct line with Mrs. Cook's heart. He says this

UNION SUE FOR BAN BALL CA

Worker Asks $2 Result of Fine When He Attended

[BY A. P. NIGHT WIRE]

ST. LOUIS, Sept. 8.—[illegible] was fined $25 for attending professional baseball game [illegible] C. Danis, member of the National Association of Structural and Ornamental Workers, today filed suit for $000 damages in Circuit Court against the union and its officers.

The petition states that [illegible] tended a ball game [illegible] the St. Louis Browns and Philadelphia Athletics, which had been handed a [illegible] the Philadelphia team [illegible] organized labor because [illegible] had been built by non-union [illegible]

"As a result of the [illegible] avers he suffered [illegible] reduction in his earnings [illegible] and maintains the [illegible] no right to take him to [illegible] tending a ball game."

TODAY California celebrates with a Diamond Jubilee the seventy-fifth anniversary of her statehood. On September 9, 1850, the Bear Flag which waved for just 26 days over California Republic, was replaced with the Stars and Stripes forever.

The Pacific-Southwest Banking System also celebrates a conspicuous event this month...the golden anniversary of the Bank out of which it grew. Twenty-five years after California became the 31st State, The First National Bank of Los Angeles opened its first account.

Those years of experience and service have resulted in this partnership of Banks from Fresno to the Mexican line...now the financial ally of more than 300,000 Californians.

PACIFIC-SOUTHWEST TRUST & SAVINGS BANK

Central Office . . . Los Angeles

This Bank with Resources as of June 30, 1925, of [illegible] is identical in ownership with The First National Bank of Los Angeles, Resources $97,542,899.91, and the First Security Company, Capital and Surplus, $600,000. The Aggregate Resources of the three institutions are $289,948,898.33.

Covering the Pacific-Southwest from Fresno to the Mexican Line

No Argument!
Ben Hur is deliciously good coffee, roasted right!

BEN-HUR COFFEE

Roasted and Packed in Los Angeles by Joannes Corporation

FOE'S SLAYER

Seek Clew in Killing ... by Supposed Bootlegger

...E DISPATCH]

...er a day of searching for clews ... ...o it was that assassinated Mrs. C. ... ...ounty Women's Temperance ... ...o'clock last night.

...supports the theory that an ... marksman fired the fatal shot. ... Mrs. Cook, who was 41 years ... age, long had been prominent ... W.C.T.U. circles here and a ... in the dry cause. Her friends ... her a martyr to the cause, ... her work will be continued. ... She was the wife of C. B. Co... an electrical salesman.

... At the inquest, which was ... ed this afternoon, S. W. Cook, ... ther-in-law of the dead ... told of gangs congregating ... the railroad station and ... He said Mrs. Cook had made ... quent complaint about these ... ing bouts and also about the ... duct of persons who drank in ... tomobiles near the station.

... The Sheriff said tonight he ... ably would round up members ... the gang which rotten-egged ... Cook's house two months ago ... the hope they could throw ... light on the case.

... Other witnesses testified ... ting from where the shot was ... One believed it came from a ... range and another that it was ... from a rifle from a stable ... the street.

... The autopsy revealed that ... bullet was a .32 soft-nosed, ... was not determined whether ... a rifle or revolver bullet. ... quest will be concluded ...

UNION SUED FOR BAN ON BALL GAME

Worker Asks $50,000 ... Result of Fine Imposed When He Attended Tilt

[BY A. P. NIGHT WIRE]

ST. LOUIS, Sept. 8.—Because ... was fined $25 for attending a ... fessional baseball game here, ... C. Danis, member of the ... national Association of ... Structural and Ornamental ... Workers, today filed suit for ... 000 damages in Circuit Court ... against the union and its ... ficers.

... The petition states that Da... tended a ball game here ... the St. Louis Browns and the ... adelphia Athletics, after he ... been handed a circular by ... the Philadelphia team as ... organized labor because the ... had been built by nonunion ...

... As a result of the fine ... avers he suffered humiliation ... reduction in his earning ... and maintains the defend... no right to take him to that ... his tending a ball game.

TODAY

Will be the second great day of opportunity in

BARKER BROS. REMOVAL SALE

The store will be open as usual from 9 a. m. to 5 p.m. For those unable to come the first day, today will be the equal of yesterday in advantages offered.

BARKER BROS.

COMPLETE FURNISHERS OF SUCCESSFUL HOMES
BROADWAY BETWEEN SEVENTH AND EIGHTH

Nearly 20 acres— INDUSTRIAL PROPERTY

In A Harbor City • Available on terms

TWO Transcontinental Railroads and One Electric Road serve this ideal property.

It is priced about one-fourth that of prevailing price for less favorable locations. Will accept as part payment *good real property* (clear preferred) up to $200,000.

About 800,000 square feet on paved streets within one thousand feet of deep water.

Someone will appreciate its present price.

WRITE..... PHONE..... or CALL

Charles O. Middleton, Jr. • Harlow B. Whiteside

WITH

Charles O. Middleton Company

741 So. Figueroa St. Trinity 4478

...ything for Buyers— ...s for Everything" } TIMES WANT ADS

...ds and Gold

...alifornia celebrates with ... Jubilee the seventy- ...versary of her statehood. ...9, 1850, the Bear Flag ... just 26 days over Cali... was replaced with the ... forever.

...hwest Banking System ... conspicuous event this ...den anniversary of the ...ch it grew. Twenty-five ...fornia became the 31st ... National Bank of Los ... its first account.

...xperience and service ...his partnership of Banks ...he Mexican line...now ... of more than 300,000

SOUTHWEST ...AVINGS BANK

... Los Angeles

...ts of June 30, 1925, of $191,... ...ith The First National Bank of ... ...29.91, and the First Security ... ...$660,800. The Aggregate Resources ... $289,985,826.53.

...est from Fresno to the Mexican ...

...rgument! ... deliciously good ...roasted right!

...N-HUR ...FFEE

...ed in Los Angeles ... Corporation

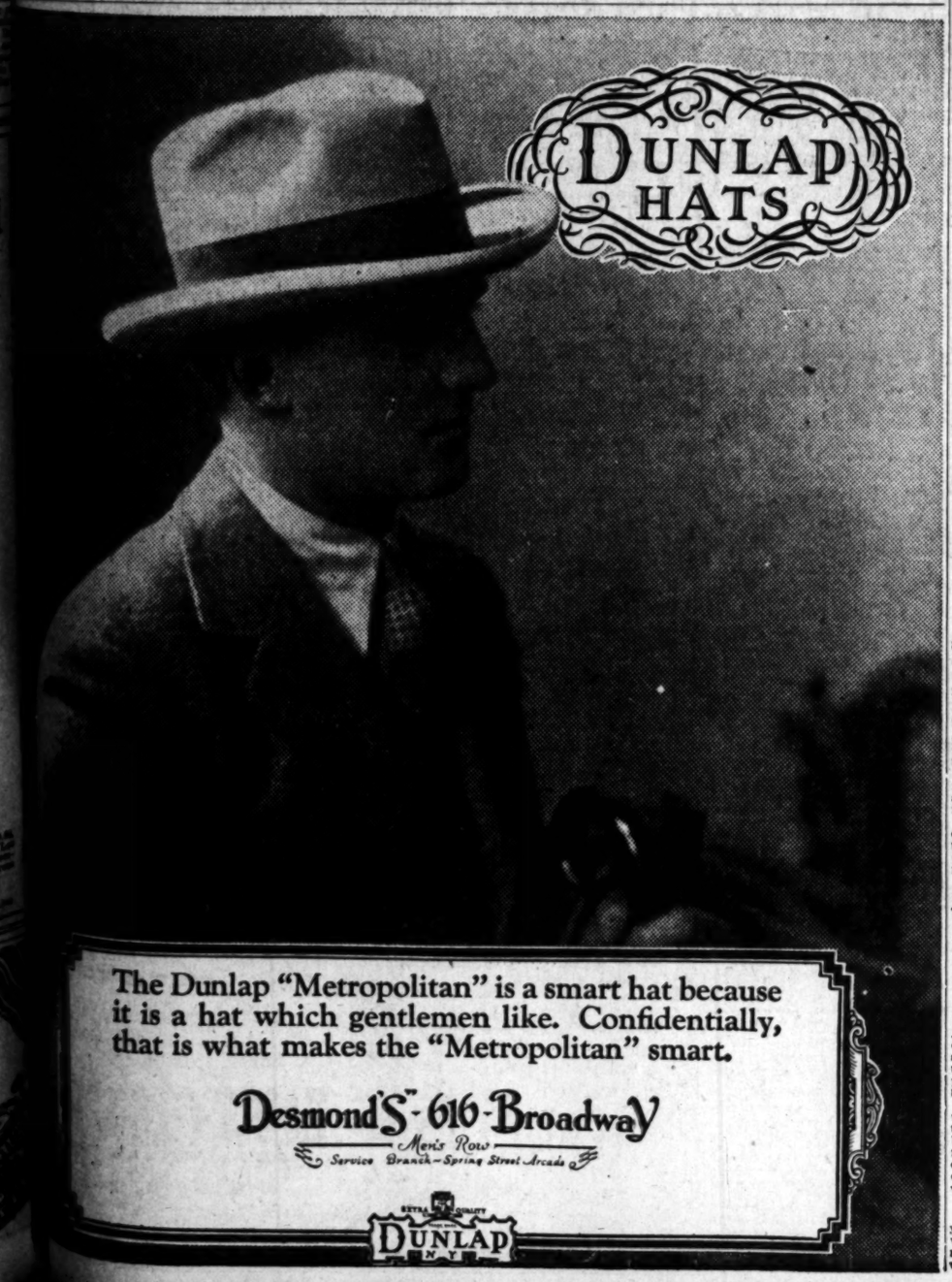

The Dunlap "Metropolitan" is a smart hat because it is a hat which gentlemen like. Confidentially, that is what makes the "Metropolitan" smart.

Desmond's - 616 Broadway

Men's Row

Service Branch—Spring Street Arcade

DUNLAP

POLITICS MADE SCIENCE STUDY

Methods for Controlling Behavior Sought

More Than 100 Experts at Eastern Conference

Round-Table Discussions Analyze System

[BY A. P. NIGHT WIRE]

NEW YORK, Sept. 8.—Politics is being viewed through the eyes of science by more than 100 college professors and experts who are attending the third annual meeting of the National Conference on the Science of Politics. Round-table discussions were begun today with a view to placing politics on a more scientific basis.

"What we want to do is to find a method of controlling political behavior," said Dr. Arnold Bennett Hall of the University of Wisconsin, chairman of the conference.

"The two things that probably affect us most, religion and politics, we study least. Everybody wants peace, yet the forces for war go right ahead. We have not been learning to control ourselves with regard to our behavior in political and international matters. We have been doing it in business, for business has been reduced to science.

"Getting the right man for the job is the problem of the science of politics. This requires scientific knowledge of political behavior that will give us the key to social control. It requires the contributions of psychology, pathology, anthropology and biology and all the other doctrines that are concerned with the study of the individual of the group.

"We breed stock to accomplish certain ends. Why can't we breed human beings to fit into the needs of modern politics?"

The conference is being held under the joint auspices of Columbia University and the National Institute of Public Administration. Almost every State university in the country is represented.

CONDUCTOR LOSES HIS LIFE BENEATH TRAIN

[BY A. P. NIGHT WIRE]

SAN FRANCISCO, Sept. 8.—Robert Kimball of San Luis Obispo, a freight conductor for the Southern Pacific Company, was accidentally killed last night when he was run over by a freight train in the yards at Watsonville. Company officials said their inquiry established that death was accidental. The body was found in the yards early today.

MINER FOUND DEAD

[EXCLUSIVE DISPATCH]

GLOBE (Ariz.) Sept. 8.—Vicente Garcia, a miner employed by the Old Dominion Copper Company, was found dead in a drift on the 1800 level of the Old Dominion mine. He is believed to have been killed by an electric shock, as a steel drill he had carried was allowed to come in contact with an overhead trolly wire.

BAR ASSOCIATION HONORS KANSAN

[Telepix Photo, Copyright 1925, P. & A. Photos]

Chester I. Long

[EXCLUSIVE DISPATCH]

WICHITA (Kan.) Sept. 8.—Members of the legal fraternity of this city feel highly honored that one of their number, Chester I. Long, was chosen to head the American Bar Association for the ensuing year.

Mr. Long, who succeeds Charles Evans Hughes, has been a leading attorney in this city for many years. For six years he served as United States Senator. Affiliated with the Republican party, he has been in politics since 1884. This is the second time in the fifty years' history of the Bar Association that the presidency has been held by a man from the West.

Candidate Rains Pennies Down on Gotham Urchins

[EXCLUSIVE DISPATCH]

NEW YORK, Sept. 8.—Scattering pennies out of a bag by the handful, as if they were grass seed, John Crescenti, independent candidate for Assemblyman from the Second District, opened his campaign today at Stanton and Christie streets with a horde of howling, struggling children milling around his automobile.

He desisted only after he had distributed $30 worth—3000 coins—and was threatened with total annihilation.

Crescenti, perched on the roof of the machine, reached inside like a magician and produced a box containing packages of spaghetti. These he flung to the mothers who formed a fringe around the children. The police made no attempt to halt the proceedings.

STATE PIONEERS FETED AT FAIR

Veterans Feature Program on Fourth Day

Farm Students Addressed at Assembly

Register Shows Celebration Huge Attraction

Adohr Stock Farms won the certified milk contest which was held at the California State Fair yesterday. Certified farms from all over the State competed.

Five wins of this prize in six years have been made by Adohr Farm, in addition to winning two national contests in which were entered the products of certified farms from all over the country.

[EXCLUSIVE DISPATCH]

SACRAMENTO, Sept. 8.—Old-timers, the boys who helped to make history in California when this State was in its infancy, monopolized the program for the fourth day of the seventy-first annual State fair. Hundreds of pioneers from all sections of the State were present and for a day at least the exposition took on an atmosphere of the early days.

Many were the stories of the days of gold that were spun by the old fellows as they gathered and chatted in various places throughout the grounds. But the thrill for the pioneers and for the spectators, who entered into the spirit of the day was the old-time fiddlers and jig contest that was conducted under the auspices of the Sacramento Chamber of Commerce.

STUDENTS MEET

Another feature of the day's program was the assembly of agricultural students of Camp Lilliard, the State fair's farm school for the farmers of tomorrow. Camp Lilliard opened with the fair and will close tomorrow night. It is composed of 360 students from all parts of the State and is in charge of Richard J. Werner, State supervisor of agricultural instruction.

During the assembly the students were addressed by Nicholas Ricciardi, State Supervisor of Vocational Education, and a number of agricultural experts.

Instructions were given the students in animal husbandry, the fitting of live stock for the showring, the proper feeding of stock and poultry and the judging of live stock and fruit.

FAIR ATTRACTS

Justus Craemer of Orange, a member of the State Board of Agriculture, announced that a register which visitors have been requested to sign, "reveals the tremendous advertising worth of the State fair to the counties which are exhibiting." Residents of twenty-six States and ten foreign countries, Craemer declared, registered during the first three days. Many of the States represented are east of the Mississippi, while the foreign countries are Holland, Australia, New Zealand, British South Africa, Argentina, Germany, Hawaii, Mexico, England and Spain.

The San Bernardino county exhibit in the main agricultural pavilion is attracting considerable attention. The display is most artistically arranged, the feature being a large golden horn of plenty from which the soil treasures of the county are pouring.

State Funeral for Viviani Set for Thursday

[BY CABLE AND ASSOCIATED PRESS]

PARIS, Sept. 8.—The funeral of Rene Viviani, noted French statesman, orator and former premier, who died yesterday after a lingering illness, has been set for Thursday. It will be elaborate and expenses will be borne by the government.

In a message to the Petit Parisien today, Premier Painleve expressed sorrow for the loss "to French democracy of one of its best sons and leading defenders."

He recalled M. Viviani's mission to America in 1917 and paid tribute for services to France in the tragic hours of the World War.

Eastern Cleric Admits Cashing Checks of Bank

[EXCLUSIVE DISPATCH]

NEW YORK, Sept. 8.—Nicholas Shutakewics of Woodhaven, N. Y., an ordained priest in the Greek Orthodox Church, pleaded guilty in Brooklyn County Court to petty larceny in connection with cashing twelve $100 travelers' checks owned by the East New York Savings Bank where he was head of the foreign department.

Judge McLaughlin allowed the minor plea to give the prisoner a chance to make restitution and remanded him for sentence.

Shutakewics has a wife and two children. It was asserted that his thefts from the bank totaled $5000. Of this amount he is said to have returned $3800.

Road Asserted to Have Buried Mine Workings

[EXCLUSIVE DISPATCH]

PRESCOTT (Ariz.) Sept. 8.—An unusual suit is one for damages of $2500, filed by J. E. Fitzgerald and William P. Mahoney against the Lee Moor Construction Company of El Paso, contractors on a State highway south of this point.

It is asserted that in building the road no right of way was obtained over mining property held by the plaintiffs and that the defendant's employees buried under earth and rock the plaintiff's mineral vein and covered certain development workings.

You own your home—why not your office? Guaranty Bldg. Hollywood sells fine, large offices on rental basis. GRanite 9311.—[Advertisement.

Annual Fall Sale

"The" Savings Event of the Year at the BIRKEL MUSIC COMPANY

....will end Saturday!

Just Four More Days of Opportunity Remain For Those Who Wish to Purchase Quality Musical Instruments at Greatly Reduced Prices!

GRAND PIANOS
$4.75, $675, $850 $1125
New, high-grade pianos . . . of such famous makes as the Weber, Kurtzmann, Steinert, Krakauer, Steck, Bush & Garts . . . pianos with years of satisfactory piano service back of them, are to be found at these reduced prices!
If you wish a Grand piano—NOW is the time to get a quality instrument at the price of an ordinary piano!

Duo-Art Reproducing Grand Pianos
Special at $1650
These are new instruments—that have only been used on our own sales floors for thirty to sixty days. Among them you'll find the world-famous pianos that are sold exclusively in Los Angeles at the Birkel Music Company.
New Player Pianos $375
You will have to hear these player pianos and see their beauty of finish to appreciate this once-a-year low prices. They'll provide both classical and popular music for your home at a minimum expenditure.
EXPRESSION PIANOS
—are reduced to $795, $1150, $1350.
Used Player Pianos
For as little as $250.

UPRIGHT PIANOS
$150, $195, $225 $295
Among these pianos you'll find many new, beautiful instruments that are floor samples of discontinued models reduced for this Annual Sale.
The used upright pianos are unusual for the prices asked.
Regardless of the price you pay each and every piano from the Birkel Music Company is in perfect condition . . . rebuilt . . . refinished and ready for years of service.

Band instruments . . . string instruments . . . Victrolas . . . Phonographs . . . Have price tags that are only seen "Once-a-Year" at the Birkel Music Company!
A small deposit will hold the instrument of your choice! But remember, there are only four more days of this eventful sale!

Good Tone Ukuleles
$1.95
And when we say that these ukuleles have a good tone . . . it is no exaggeration. They're also well built, nicely finished and out-of-the-ordinary at this special price.

Banjo Ukuleles
$3.95
Another shipment of these popular banjo ukuleles has been received in time to be entered in the ANNUAL SALE. They have a good tone and scale and calf-skin heads.

BIRKEL MUSIC COMPANY
The Home of the Steinway
446-48 SOUTH BROADWAY Westlake Branch 2402 W. SEVENTH

GMS

Gus S. May

ANNOUNCES the formal opening of an exclusive shop for men tomorrow,

THURSDAY SEPTEMBER THE TENTH

523 South Olive Street
Biltmore Hotel

For Your Inspection
9 a. m. to 10 p. m.

Established 1905

NEWBERY

DEPENDABILITY

In buying electrical appliances there is definite value TO YOU in the knowledge that behind each appliance is the trade mark of a responsible manufacturer.

There is equal value TO YOU in knowing that behind each appliance is also a dealer whose record for dependability insures you the fullest measure of usefulness for your purchase.

NEWBERY ELECTRIC CORP.
22 Years in Los Angeles
726 S. Olive TR. 2914

HERE'S "GETS-IT"

World's Fastest Corn Ender

Ends Pain in 3 Short Seconds

"Gets-It" is a scientific liquid that millions use, among them famous dancers, athletes, doctors and folks who have to walk a lot. It ends them. You laugh at corns. One drop stops pain in 3 short seconds. Then the corn loosens and comes off . . . all gone, forgotten. You walk in peace. There are imitations. So watch out. Get the genuine "Gets-It." All druggists. Enough to kill a dozen corns costs 35c.

moths destroyed in clothing—upholstering pianos and fine rugs—

BEKINS

VAN & STORAGE CO.
1335 So. Figueroa St., Los Angeles.

"SHOLITE"
AT SERVICE STATIONS

At Last—
the IDEAL Porch Curtain

By simple mechanical devices, recently patented, we have produced in the "IDEAL," a porch curtain at once the most serviceable and most economical on the market.

Operated by a single cord from the INSIDE, the curtain can be raised or lowered to any desired position—and stays there, without bulging, flapping or wrinkling.

RAIN?—You pull the cord, raise the curtain from the bottom and have protection without shutting out the fresh, pure air.

For the SLEEPING PORCH the IDEAL can be raised or lowered from your bed—anywhere on the porch. It is equally effective against bright sunlight and hot weather. A large number of these curtains are now in use in Los Angeles homes and EVERY USER IS SATISFIED.

Call and let us demonstrate the IDEAL—or Phone and we will send a complete working model to your home.

THE IDEAL CURTAIN CO.
3721 Whittier Blvd. Phone ANgelus 4886.

"I Love You, California"

LET'S ALL TRY, THIS CALIFORNIA ANNIVERSARY YEAR TO CREATE THE IMPRESSION ON OUR VISITORS

That the men of California are the best dressed men of any state in the union; more

That they are setting the style for men's clothing over the world.

A smart, well-dressed appearance creates a feeling of prosperity and friendliness with others; and

A good appearance brings the wearer confidence and poise, both valuable in achieving ambitions.

We, here, at Sixth and Broadway, the West's greatest corner for men and boys, are endeavoring to do our part this 75th Anniversary Year of California: with HART SCHAFFNER & MARX CLOTHES.

SILVERWOODS, Inc.
Entire six floors SIXTH AND BROADWAY
THE WEST'S GREATEST CORNER FOR MEN'S AND BOYS' CLOTHING & FURNISHINGS

WHERE TO GO—HOW TO GET THERE

Quick answers to questions regarding resorts, hotels, theaters, schools, depots, etc., may be had by calling up The Times Information and Resort Bureau. Telephone MEtpolta 0700.

TAKES THE PLACE OF COCOA, UNSWEETENED AND SWEETENED CAKE CHOCOLATE

all in one!

A million women in the West have come to know the saving graces of Ghirardelli's—have you? Do you know, for example, that because Ghirardelli's Ground Chocolate is all-in-one, it—

Saves room on the pantry shelf! Saves "lost motion" in the kitchen! Saves the fuss of grating and melting cake chocolate! Saves time!

A single pound can will prove it all. Why not say "Gear-ar-delly" to your grocer today!

Ghirardelli's Ground Chocolate say Gear-ar-delly

USE IT AS A BEVERAGE • AND FOR COOKING • BAKING • DESSERT-MAKING

JURIST UPSETS COURT CUSTOM

New York City Astounded by Original Views

Texan Makes Heart Appeals to Dope Addicts

Judge Views Prisoners as "Justice Customers"

[BY A. P. NIGHT WIRE]

NEW YORK, Sept. 8. — Judge William H. Atwell of Dallas, Tex., now sitting in the Federal court here to relieve an overcrowded calendar, is applying a psychology to his cases that has caused the interest of New Yorkers at a time when there is keen discussion over mild prison sentences during the crime wave.

So successful are his methods that court officers say his men are thanking him for three-year terms at Atlanta, promising to cut off an arm and a leg rather than continue the drug habit, and being led off to jail smiling.

Recently, after having sentenced Samuel Alpert, 21 years of age, to the Federal penitentiary for thirteen months, Judge Atwell shook hands warmly with him and said:

"When you come out of Atlanta and meet bad company, tell them all to go to hell and say, 'I'm going straight.' Give me your hand, my boy, and promise me that you will try what I have told you."

On another occasion, before sentencing two drug addicts, Judge Atwell had them repeat after him:

"Old man, you can't have any more of that stuff."

"You must repeat this over and over again, the way I do when I fight off the desire for a cigar."

CUSTOMER FOR JUSTICE

In explaining his work, Judge Atwell, who is from the Northern District of Texas, and has been sitting at Dallas, said:

"I do not like the word prisoner. When one comes before me he is a customer for justice. It is my job to have satisfied customers."

In addition to the hypothesis that a man is innocent until he is proven guilty, Judge Atwell takes the attitude that, after having committed a crime and served a jail sentence to expiate that crime, a man is just as honest as he was before.

Judge Atwell views the matter as a "bought-and-paid-for" transaction.

"The man's story is the thing I want," he remarked. "I always let 'the customer' tell his own story, and I believe I can judge better from that just how to make my decision.

"If I succeed in making a charged man understand that I am hearing his story not just because the law gives him the right to tell it, but because I want to hear it, then he will be sincere. Sincerity begets sincerity.

"And there is another thing. There is a great tendency today to treat people in classes or groups. Every man who comes before me is an individual. No two narcotic cases are the same and no two liquor cases are the same."

WOMEN DIFFICULT

Judge Atwell believes that it is harder to "reach" a man more than 40 years of age and he has more difficulty dealing with women. "I believe the reason for this," he said, "is that women are raised upon male adoration and all their lives they are showered with compliments from men. This passes for chivalry. When a woman comes before me she often mistakes my motives and believes my actions are prompted by chivalry. Thus she fails to understand that I am sincere and does not give me sincere answers."

Judge Atwell believes that no criminal ever commits a crime without being partially sorry, and that as a judge his duty is to make the offender see just why he should not have acted as he did.

The judge is not sentimental. He does not believe that a fine takes the place of a jail sentence. He has been sitting in New York for three weeks.

He is Grand Exalted Ruler of the Elks.

DIES AS BROTHER GOES TO GRAVE

Two Jersey Men Pass Away Within Few Days of Each Other

JERSEY CITY (N. J.) Sept. 8.—Just as the body of his brother Thomas, was being carried from his home in Jersey City, where he had died a few days ago, Leo Mahoney, also of Jersey City, who had been an invalid for several years, died at the Laurel Hill Hospital. A telephone call notified sorrowing relatives that another member of the family had passed away.

MORE BONES IN SLAYING CASE FOUND

Grewsome Evidence of Murder Discovered by Oakland Searchers

[BY A. P. NIGHT WIRE]

OAKLAND, Sept. 8.—Bay Farm Island gave up further grewsome evidence in the murder and mutilation of Bessie Ferguson Loren today when searchers in the grass and weed grown marshes along the shores came upon nearly all of the missing bones of the sawed-up skeleton excepting the hands and feet. The discovery was made by J. W. Gomes and Floyd Kennedy, Oakland youths, who yesterday found other missing bones and other evidence.

Near the bones found today was a man's hunting cap and sections of rubber tubing such as surgeons use. Officials are hopeful that the cap and the pair of trousers and coat found yesterday may aid in the discovery of the slayer or slayers. A portion of human lung with a section of windpipe was turned over to officials today by J. W. Baldwin of Oakland.

Dr. O. D. Hamlin of Oakland, today set about reconstructing the skeleton of the slain nurse. Nearly every bone recovered thus far had been sawed into fragments, making reconstruction a tedious process.

Sheriff R. R. Veale of Contra Costa county said today that he will call for an inquest at which every person whose name has been brought into the case will be required to testify under oath.

EXPLOITING OF RUBBER LANDS HIT

Filipino Senator Attacks Plan of American Interests to Develop Industry

[BY CABLE AND ASSOCIATED PRESS]

MANILA, Sept. 8.—Senator Jose Clarin, chairman of the Philippine Senate Finance Committee, today attacked the plans of American interests to exploit the rubber lands at Mindanao, in an address before the Senate. The speaker protested against any possible action on the part of Congress in modifying the Philippine land laws in order to facilitate control of Mindanao Island by powerful American interests operating on the excuse that the rubber industry would be developed.

Senator Clarin declared the Jones law gives the Philippine Legislature alone the power to enact laws affecting the islands, and that every act tending to alienate from the Philippines rights vested in it by the organic act of government will only instill discontent in the hearts of all Filipinos.

Two Reported Starving Upon Desert Island

[BY CABLE—EXCLUSIVE DISPATCH]

PARIS, Sept. 8.—"We are injured and starving to death on an uninhabited island near Cape Corse," is the message from Lieuts. Brandt and Smyth, Canadians touring the world in a canoe, found in a bottle picked up today between Corsica and the French coast by a French destroyer searching for two French seaplanes missing since Saturday morning.

The destroyer radioed the French Naval Ministry it had started to search for the pair, but no further news has been received.

Cape Corse is at the northern extremity of Corsica.

STATE TO PRESS MURDER CHARGE

Noel Attorneys May Base Defense on Insanity

Indictment to be Asked on Kidnaping and Slaying

Youthful Suspect Appears in Cataleptic Stupor

[EXCLUSIVE DISPATCH]

NEW YORK, Sept. 8.—If 20-year-old Harrison Noel is to escape punishment in the electric chair for kidnaping and murdering little Mary Daly by pleading insanity that excuse must originate with his defense. This was decided upon today by Assistant Prosecutor d'Alola in Newark. It means the State will press its prosecution on the assumption the murderer is sane until proved otherwise. Mr. d'Alola will ask the grand jury for Noel's indictment.

SUSPECT IN STUPOR

Noel is held in a double cage, a cell within a cell, in the Essex County Jail at Newark. He seems to be in a cataleptic stupor, his thoughts dissassociated from all things outside himself. His demeanor, in common with those afflicted with his form of unbalance, was unchanged from yesterday when he formally pleaded guilty to kidnaping the child but recanted her murder and that of Raymond Pierce.

Noel killed Pierce, a negro chauffeur, the police believe, to obtain the car in which he abducted Mary.

The police are checking the possibility that he had an accomplice.

This hypothesis is based on the assertion of Mrs. Mary Bogan of Cedar Grove, who gave information leading to Noel's questioning and arrest, that two men were in the car she saw near the murder scene.

TO ISSUE STATEMENT

Noel's father arrived in New Nork today but did not visit his home in Montclair or his son in the Newark jail. He sent word to the newspapers that he would issue a statement late tonight from his apartment in New York.

New Jersey detectives had inaugurated a search for Noel when he appeared today. He is a member of the law firm of Bigham, Engler & Jones at 64 Wall street and was supposed to be in Chicago when his son was arrested and later confessed. No trace of him, however, had been found in the western city.

Authorities who are studying the case have indicated they desire to question the elder Noel who had promised hospital and asylum officers he would be responsible for the lad's conduct.

Both Gov. Silzer of New Jersey and the Essex county Board of Freeholders have started independent investigations into the circumstances of Noel's unhampered exit from the Overbrook Insane Asylum on June 29.

E. P. Earle, chairman of the New Jersey Board of Control, said he had communicated with the Board of Freeholders and had received assurances that an inquiry had been started.

Soviet Slashes Prices to Sell Flood of Grain

[BY CABLE—EXCLUSIVE DISPATCH]

LONDON, Sept. 8.—Soviet government agents here are selling vast quantities of grain from Black Sea ports at prices far below the world market average. More than 350,000 tons of wheat and barley were sold for September and October delivery, according to the freight firms of the soviet trade delegation in London.

A well-known firm concluded a large barley contract at most profitable terms by the advance payment of $3,000,000 cash. The soviet agents are slashing prices and underselling everybody, apparently in order to get cash at any cost.

COTTONSEED BRINGS $33.10

[EXCLUSIVE DISPATCH]

YUMA (Ariz.) Sept. 8.—The first cottonseed offerings of the season have sold for $33.10 a ton, compared with $8 received last year.

With the crime wave upon us every woman should carry a police whistle. Send 50c for one or $1 for three to Nick Harris, 900 Pantages Building.—[Advertisement.

BEGAN HERE, GROWS HERE

SECURITY BANK started in Los Angeles in 1889, under practically the same general management as today.

In 1890, Security Bank held $231,300 in deposits. Now it has in the city of Los Angeles deposits of $176,795,000 and total deposits of more than $210,000,000. All the Los Angeles banks together held, in 1890, only $9,320,000, while the total deposits in the city are now $842,000,000.

While the city of Los Angeles has increased forty-fold in population; while all Los Angeles deposits have increased ninety fold, deposits in the Security Bank in Los Angeles have increased SEVEN HUNDRED and SIXTY FOLD.

The largest bank in Los Angeles solicits your patronage on its record.

SECURITY TRUST & SAVINGS BANK

Resources Over $220,000,000

43 Locations at Important Business and Community Centers all in the Los Angeles Metropolitan Area.

A New Rental Guide

covering every section of the city and embracing all types of rentals

Appears Daily in Times Want Ads

FACTORY TO YOU

High Grade Overstuffed Furniture

At Attractive September Prices

Every piece conforms with the rigid ROYAL standard of excellence we demand of wood, design and making.

Velour or Tapestry 3-piece suites $89.00

Chase Mohair 3-piece suites; famous Nachman springs; reversible cushions $139.50

Additional offerings up to $600.

NO INTEREST—12 Months to Pay

ROYAL UPHOLSTERING CO.

Open Evenings 1140-42-44 W. 16th St.

Phone WEstmore 5109

3 Factories: Los Angeles—Long Beach—Pasadena

HYLAN BELIEVED DUE FOR DEFEAT

Mayor Expected to Run as Independent Candidate

Manhattan Island Victory for Walker Forecast

Republicans Hope Primary Will Sunder Democrats

By ARTHUR SEARS HENNING
[EXCLUSIVE DISPATCH]

NEW YORK, Sept. 8.—The general belief among the professional politicians, Republican and Democratic alike, is that Mayor Hylan will be defeated a week from today for the Democratic nomination to succeed himself and then will become an independent candidate in the election.

There is slight doubt that Tammany, whose mayoralty candidate will be Senator Jimmy Walker, will carry Hylan under on Manhattan Island and that the Bronx, where Sheriff Flynn rules, will go against him. The only hope reported for Hylan is that his friend Bozz McCooey of Brooklyn and the leaders on Staten Island and in Queens County can muster up in a majority sufficiently large to enable him to squeeze through.

The betting fraternity is convinced that Hylan is done for, wagering of four to one to that effect are offered with no takers, according to the betting brokers.

The Republican politicians are sure that the bitter primary fight will leave the Democratic faction so irreconcilably sundered that the Republican candidate will win. It is regarded as inconceivable that Hylan and Hearst will support Walker, whom they are running as the tool of the Tammany and no more conceivable is that Gov. Smith and Democrats could support Hylan, who has characterized as totally unimportant and the illegitimate child whose life the Governor spoiled as unfit example for youth.

Political leaders, however, have greater confidence of victory if Hylan were to win the Democratic primary, in the event they would expect the candidate to be the beneficiary of the Mayor. With Walker as nominee and Hylan an independent candidate, many Republicans would be impelled to vote for Walker as the only sure way of disposing of Hylan and Tammany.

Mayor Walker in every speech he makes declares that he will support Hylan loyally in the election if he wins the primary and expects the Mayor to make a similar statement to abide by the result of the balloting next week. The Mayor dodged this question up to date and when heckled at his meetings with demands to know whether he would support Walker, he replied with the remark "I am a Democrat."

Should ex-Governor Hearst will urge Hylan, if defeated in the primary, to run as an independent candidate, Hearst again has declared himself outside of the Democratic party. This does not mean necessarily, however, that Hearst will be a candidate for the Democratic nomination for Senator or President next year, or for President in 1928, if he and Hylan and Al Smith and Tammany struggle for control of the party. Hearst has been in and out of the Democratic party, as it suited his purpose, for twenty years.

The only time he ever was elected Mayor was when he went to the Democratic successive terms—as the Democratic candidate and Tammany candidate at that.

WALNUT GROVE TUNNEL PUSHED

Bypass Bore Being Built Around Site

Original Dam Swept Away by Flood in 1890

New Structure Designed by Angeleno

[EXCLUSIVE DISPATCH]

PRESCOTT (Ariz.) Sept. 8.—Work is being pushed on a bypass tunnel around the site of the new Walnut Grove Dam, in the canyon of the Hassayampa River, south of this city. Construction was started on February 23, last, just thirty-five years after the date on which the original structure on the site was swept away by flood, with the loss of about seventy lives.

The first dam was 110 feet high and 400 feet long at its crest, with a spillway only fifteen feet wide and eight feet deep, that failed to carry a rush of water from melting snows. The dam, of faulty design, started to give way as soon as water poured over its crest.

The new dam, designed by W. A. Pariah of Los Angeles and to be erected under his superintendence, is to be of concrete, fifty feet higher than the old dam, keyed securely into the granite walls and base of the canyon. Hydro-electric energy is to be developed below the dam and the water thus utilized again is to be stored at a point farther down stream.

The pioneer enterprise was designed mainly to obtain a steady water "head" for hydraulic washing of great placer beds that lie east of Congress Junction, below the famous Rich Hill. Possibly this object may be served in the project of today, but its plans are understood to consider mainly the reclamation of a large tract of desert land lying between the Hassayampa and Agua Fria Rivers, northwest of Phoenix, near the Santa Fe Phoenix line.

Capital for the work is being furnished by a New York company, headed by Joseph Wittman, a relative of the Van Buerens, who were behind the original project.

BLANKET TO BE PRESENT TO COOLIDGE

Two Women of Plymouth to Make Afghan as Gift for President

[EXCLUSIVE DISPATCH]

PLYMOUTH (Vt.) Sept. 8.—Two old women, who knew Calvin Coolidge long before he or anyone else dreamed that he was going to live in the White House as first citizen of the land, are working hard on a little gift for the President and Mrs. Coolidge.

They are Miss Ellen Dunbar, 75 years of age, who taught the school that Coolidge attended here when he was 8 years of age, and Mrs. Sarah Pollard, 84, his aunt, with whom he spent many days during that period of his life.

The gift that is in preparation is a huge Afghan blanket to be composed of forty-eight separate squares of crocheted and knitted material.

Aunt Sarah and Miss Ellen are not the only ones who have been busying themselves on it, however. Among the others has been Mrs. John Garibaldi Sargent, wife of the Attorney-General of the United States, as well as a dozen more.

When all separate squares are finished an old-fashioned knitting bee will be conducted and they will be joined together to make a blanket.

Detroit-Chicago Mail to Be Sent by Ford Planes

[BY A. P. NIGHT WIRE]

DETROIT, Sept. 8.—Airplanes of the Ford Motor Company will carry United States mail between Detroit and Chicago, beginning within the next two weeks, it was announced here tonight following a conference today between Postmaster-General Harry S. New, Henry Ford and William J. Mayo of the Ford company.

JAIL BREAK HALTED

Bay City Police-Slayers Plot Wholesale Escape

[BY A. P. NIGHT WIRE]

SAN FRANCISCO, Sept. 8.—The reason for the hurried removal last week to Folsom prison of William Rhinehart, under life sentence for the murder a year ago of Police Sergeant Joseph Brady, was disclosed today by the announcement of the Sheriff's office that they had discovered evidence indicating that a wholesale jail break was contemplated by Rhinehart and other prisoners confined in the same section of the County Jail in the rear of the Hall of Justice.

Sheriff's deputies reported finding in the cell of Felix Sleeper, slayer of Patrolman George Campbell, an ingenious bludgeon made from a section of broomhandle with nails driven into it.

BOYS PLAYED WITH EXPLOSIVES; INJURED

[EXCLUSIVE DISPATCH]

BROCKTON (Mass.) Sept. 8.—Raymond Olson, 9 years of age, will probably lose the sight of his right eye as the result of playing with fulminate of mercury caps. A chum, Robert Simon, 10, is severely burned and cut as the result of the explosion. The two boys obtained the caps from a neighbor's shed and threw one into a bonfire. Both boys were hit by pieces of flying brass from the caps and one piece was imbedded in the Olson boy's eye.

Buy an office on terms like rent. Guaranty Building, Hollywood. GRanite 9811.—[Advertisement.

Fall styles should make you look taller-more athletic

THESE SUITS DO
made by
HART SCHAFFNER & MARX

At the left-wide shoulders, full chest, narrow hips; trousers are full and taper slightly to the shoe It's a becoming style for all men At the right you see the double breasted Buttons and pockets are higher to give height; wide shoulders and lapels give the athletic look Stylish men are wearing it

SILVERWOODS
INCORPORATED
Broadway at Sixth

© 1925 Hart Schaffner & Marx

OFFICERS TO TAKE LONGER AIR COURSE

[EXCLUSIVE DISPATCH]

SAN ANTONIO (Tex.) Sept. 8. Nine National Guard officers who had reported at Brooks Field will be given the regular six months' course of the primary flying school instead of the four months' training heretofore prevailing, according to information received at the field. Efforts also are being made to increase the courses of reserve officers to a similar period from their four months' courses which have been given, although permission for the increase in that branch has not been given.

THEATER FINDS RINGS OF CARELESS BRIDES

BROOKLYN.—Two careless brides are being sought by the lost and found department of the E. F. Albee Theater. One bride dropped her wedding ring in the orchestra. It was turned in to the management by a patron. The other left her wedding ring on a washstand. The theater management is sure the owners are brides, for the rings appear to be new. One is platinum and the other gold. Neither bears any initials. The owners, it was said, can identify the rings by the embossed designs.—[Exchange.

Deadbeats our victims. If they owe you money we will get it if any one can. Nick Harris Claim Agency, 900 Pantages Bldg.—[Advertisement.

HUGE WHALE SIGHTED BY VACATION COLONY

[EXCLUSIVE DISPATCH]

YORK BEACH (Me.) Sept. 8.—Many of the vacation colonists here have received their first view of a huge whale. Fishermen say it is more than seventy-five feet in length. It first made its appearance in the bay at Short Sands. Later in the day Ellis Phillips saw it at Phillips Cove, which lies between Ogunquit and this resort. This is the first time in fifteen years that a whale has been seen in these waters and its appearance created considerable excitement.

CATTLE SHIPPING RESUMED

[EXCLUSIVE DISPATCH]

HOLBROOK (Ariz.) Sept. 8.—Shipments of cattle again are being made to California from non-infected districts of this section. One trainload lately went out from McNary.

Cleans White Kid Slippers
They must be absolutely clean on ALL occasions. Carbona cleans them like new. It dries instantly, leaving no odor, and they can be worn immediately.
For Safety's Sake—demand
CARBONA
UNDERWRITERS'
Cleaning Fluid
REMOVES GREASE SPOTS
Without Injury to Fabric or Color

What is "Directed" House-hunting?

It is house-hunting with the aid of Times Rental Ads ---a service that directs you to the particular locality you seek. In short, Times Rental Ads are classified not only according to type of rental ---houses, flats, rooms, etc.--- but each main classification is further subdivided according to various sections of the city.

Times Want Ads

The Los Angeles Times prints more want ads than any other newspaper in the world.

Telephone MEtropolitan 0700

Whenever you want to place a want ad in The Times. —No charge account is necessary. Collection made later.

WHERE TO GO—HOW TO GET THERE

Quick answers to questions regarding resorts, hotels, theaters, schools, depots, etc., may be had by calling up The Times Information and Resort Bureau. Telephone: Metropolitan 0700.

RAILROADS AIR NEW RATE PLEA

Federal Commission Holds Increase Hearing

Road Head and Statistician Offer Arguments

Asserted Plight of Lines in West Described

[BY A. P. NIGHT WIRE]

CHICAGO, Sept. 8.—Dealing in terms of millions and billions, a railroad president and a statistician today offered the first evidence in support of the application of western railroads for a 5 per cent increase in freight rates.

President Fred W. Sargent of the Chicago and Northwestern Railway Company described the plight of his road as the common plight of all western lines.

"The Chicago and Northwestern Railway Company," he said, "has in every year since the end of Federal control, furnished its service to the public at a return of less than 4 per cent upon its investment, and the experience of the Northwestern is typical of the western railways."

Clyde B. Atchison, chairman of the Interstate Commerce Commission, before whom the hearing opened, turned a critical ear toward the witnesses and demanded explanations in four instances, clearing the Interstate Commerce Commission of what he described as "unfair inferences," by "suppression of facts." He drew statements from President Sargent and L. E. Wettling, manager of the statistical bureau of the western railroads qualifying their testimony, until he got a direct admission from Sargent that the commission has always given the railroads a full and complete hearing.

ASKS RELIEF PROPOSALS

When Sargent expressed the opinion that the western trunk line territory is suffering from depression of rates, due both to rulings of State and interstate commissions, the chairman asked what relief he would recommend. He asked particularly if special treatment for any particular companies would be satisfactory.

"No," Sargent replied. "The only action that could provide the relief we need is action by the Interstate Commerce Commission granting us a 5 per cent increase in rates."

Operation of the Chicago and Northwestern at a return of less than 4 per cent, Sargent said, "is caused by the great increases in the cost of railway operation, in fuel, in wages and in taxes, and in practically every other item; by the fact that western railway rates have been kept far below the rising tide of their costs; and by the fact that constant new capital expenditures must be made to meet the growing demands of agriculture and industry and to furnish the people of the West with prompt, adequate and efficient transportation service."

Figures in support of the contentions of witnesses were ample. Mr. Wettling was on the stand most of the day, explaining the items in a finely printed thirty-three-page exhibit. President Sargent stopped his testimony, which he read from printed copy, at adjournment and will resume reading tomorrow.

When he concludes, President Charles Donnelly of the Northern Pacific, will be called, and then W. H. Bremmer, receiver for the Chicago, Milwaukee & St. Paul, will be called.

CITES NET RETURNS

In eight years, ending December 31, 1924, more than $1,700,000,000 was invested by the railroads in improvements, while the net return earned by them in 1924 was $85,000,000 less than it was in 1916, Mr. Wettling said.

"The rate of return earned on total investment was 5.59 per cent in 1916 and was only 3.75 per cent in 1924. The net return earned by the western railways in 1924 was equivalent to a rate of return of but 4.55 per cent on the investment up to the end of 1916, being lower than the return actually earned on this investment in 1924 and left nothing at all for return on the $1,700,000,000 which has been invested in the property since that time.

"If the full freight rate increase now requested had been in effect in 1924, the western railway net in that year would still have been less than the net return actually earned in 1916 and would have amounted to a return of 5.56 per cent on the 1916 investment as contrasted with the 5.5° per cent actually earned in 1916. If the increase now requested had been realized in 1924, it would have meant a return to the western railways of only 4.58 per cent of their 1924 investment.

"On the basis of 1924, a 5 per cent increase in freight revenues would produce a fair return on approximately $7,900,000,000 leaving over $2,000,000,000 of western railway investment still receiving nothing at all."

BERKELEY CO-EDS TO DIET

[BY A. P. NIGHT WIRE]

BERKELEY, Sept. 8.—University of California co-eds who are members of the Women's Athletic Association, have pledged themselves to a rigid program. They agree to forego candy entirely and to confine themselves to one cup of coffee and one cup of tea daily; to treat themselves to eight hours of sleep five nights each week and to make no week-night engagements. Women students who successfully complete the training period are entitled to 10 points toward a "big C" the equivalent of the varsity letter worn by members of the men's athletic teams.

HAWAII TO AGAIN GREET GRAND FLEET

Islands Complete Plans to Entertain Personnel on Last Lap of Cruise

[BY CABLE AND ASSOCIATED PRESS]

HONOLULU, Sept. 8.—Plans were completed here today for reception and entertainment for the personnel of the United States fleet when it returns tomorrow for a fortnight's stay in Hawaii before continuing on the last lap of the homeward cruise from Australia.

A series of official dinners, receptions and community entertainments has been arranged, and a radio message was sent Admiral S. S. Robison today "Honolulu welcomes your return. The fleet entertainment commission is at your command for any service."

Gov. Wallace R. Farrington will entertain at dinner in Admiral Robison's honor Friday night. Maj. Gen. Edward M. Lewis, commanding the Hawaiian department of the Army, will be host to Admiral Robison and his staff of officers at dinner Saturday night.

The battleships Pennsylvania, Idaho, Mississippi and New Mexico will go direct to Hilo, Hawaii, without touching Honolulu. They will remain there until September 12. The battleship Colorado goes direct to the Island of Kauai, also until September 12.

London Police to Combat Red Outrage Plans

[BY CABLE AND ASSOCIATED PRESS]

LONDON, Sept. 8.—In connection with the government's reported intention to take action against Communist agitators ni Great Britain, Scotland Yard today sent circulars to all police stations in the metropolitan area warning them to be in readiness for a window-smashing campaign organized by the Communists.

The campaign, it was stated, will be aimed chiefly against the national sailors and firemen's union and similar organizations.

Sleep All Night Like a Child

Bladder and Kidney Troubles Banished or Money Refunded

A prominent Los Angeles specialist developed this truly marvelous remedy in his practice. It contains, in conjunction with other remarkable ingredients, the extract of certain glands of healthy animals. Its effect in the treatment of Kidney and Bladder troubles is almost sensational. Results are positive, sure, quick and NATURAL.

Neurex Kidney Tablets are so good that they carry an unlimited guaranty of money back if not satisfied. You are the judge and jury. No more pains—no more inflammation. Prostate gland troubles are banished. Sleep the night through—no more getting up! Neurex Kidney Tablets get right at the CAUSE of Kidney, Bladder and Prostate Gland troubles and relief is absolutely sure. No matter what you have tried, try Neurex Kidney Tablets. You owe it to yourself to try this remedy—you do not risk a penny. Can anything be fairer? 75c per package at leading druggists, including Angelus Drug Co., 214 W. 4th; Kress Drug Stores, Hollywood; McKay & Monkman, 9th and Broadway, 3437 N. Broadway; Tearse Drug Stores, 4th and Hill, 11th and Main; Benson Drug Co., 2926 W. Pico. Standard Drug Co. rafgrs., 712 O. T. Johnson Bldg., Los Angeles.—[Advertisement.

Important Price Announcement

Melachrino Smokers will be pleased to learn that the prices of Melachrino No. Nines are now—

Packages of 10—15c
Packages of 20—30c

ORIGINAL MELACHRINO

"The One Cigarette Sold the World Over"

(Plain—Cork or Straw Tips)

PABCO ROOFS

Utmost protection for fewest dollars

Pabco Shingles
Multhold Roofing
Rubberoid Roofing
Durable Roofing

The PARAFFINE COMPANIES Inc.

moths destroyed in clothing—upholstering pianos and fine rugs

Phone WEstmore 4141

BEKINS VAN & STORAGE CO.

1335 So. Figueroa St., Los Angeles.

Familiar Names along Automobile Row are Familiar Names in the "Automobiles For Sale" columns of Times Want Ads.

Nourishing—Digestible—Avoid Imitations

Has your family outgrown one bathroom?

An extra bathroom will add not only to the comfort but also the value of a home

Countless old houses, built on generous lines when construction costs were low, need only an added bathroom with modern fixtures to make them as convenient and comfortable as new homes would be.

Because space was cheap, most of these old residences have large closets or broad hall ends which can be transformed at small expense into fine extra bathrooms.

Even narrow spaces can be utilized with Crane compact fixtures. Designed to economize room without sacrificing comfort, many are made in three sizes to fit almost any arrangement that is required.

Your plumbing contractor can help you find the place to put your extra bathroom. Call at any Crane Exhibit Room and find the fixtures that will serve you best. Write to Crane Co., Chicago, for "The New Art of Fine Bathrooms."

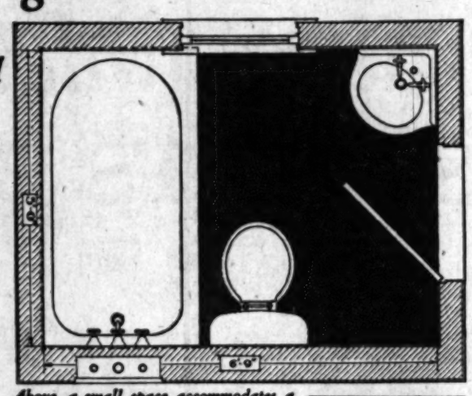

Above, a small space accommodates a complete bathroom. Below, Tarnia bath of cream-white enamel; may be had in 3 sizes: 5, 5½ and 6 feet; to fit 5 positions.

Kent corner lavatory of cream-white enamel; in 2 sizes, 16 and 19 in.

CRANE

PLUMBING AND HEATING MATERIALS

Crane claims that its ware is as good as can be made. Perfection has never been reached in any manufactured product. Every Crane fixture passes the high grading rules of the Manufacturers' Enamelware Association.

CRANE CO., 321 E. Third Street, Los Angeles, Calif.

Branches and Exhibit Rooms are also maintained at

Long Beach, Calif.; Oakland, Calif.; Pasadena, Calif.; Phoenix, Ariz.; San Diego, Calif.; San Francisco, Calif.; Santa Barbara, Calif.; Hollywood, Calif.; San Bernardino, Calif.; Santa Ana, Calif.

Let your Plumbing Contractor show you where you can install an Extra Bathroom

NEW LOW TERMS

HUDSON COACH

$295 down, $60 monthly payments

No Added Charges

ESSEX COACH

$195 down, $39 monthly payments

No Added Charges

These exceptional terms include the following items: Handling charges, interest, fire, theft and collision insurance.

Should you desire to turn in your old car the same will be acceptable as first payment, providing its value equals the down payment required. These new low terms make you a prospective purchaser — Buy today.

¶Everyone asks "How can you do it?" The answer is because of Hudson-Essex gilt-edge high resale value. They last for many years and really improve with use.

¶CASH BUYER—The above facts will decide you in favor of Hudson-Essex.

World's Greatest Selling Six-Cylinder Cars—There Must Be a Rea...

WALTER M. MURPHY MOTORS COMPANY

Distributors for Southern California

932 South Hope Street TRinity 5611

OPEN EVENINGS AND SUNDAYS

By comparison there is no substitute for Hudson-Essex at their low price ...

HUDSON-ESSEX set the pace--Their leadership is Undisputed

portant
nouncemen
Smokers will be
learn that the
Melachrino No.
ow—
s of 10—15c
s of 20—30c
IGINAL
CHRINO
Sold the World O

BCO
OFS

ection
fewest dollars
Shingles
Roofing
Roofing
NE COMPANIES &c.

For pencil luxury and economy—use
VENUS PENCIL
The finest pencil for every use—smoothest, longest lasting lead—distinctive green watermark finish, solid gold stamping and specially selected eraser.
Plain Ends $1.00 per doz.
Rubber Ends $1.20 per doz.
Ask for VENUS "The degree—a soft lead for general use.
At your dealer or write us direct
American Lead Pencil Co.
220 5th Ave. New York
VENUS—The largest selling Quality Pencil in the world
17 black—5 copying degrees

Cuticura Heals
Eczema In Rash All
Over Baby's Body
Rash broke out in a rash all baby's face, scalp and body. It first looked like pimples and burned badly and spread. It caused crusts and scabs. He tried to get his hands down from scratching. His clothing irritated, and his clothes increased the breaking out. He suffered and would cry nights and keep me awake.
An advertisement for Cuticura Soap and Ointment and a sample. It helped and after a few cakes of Soap and two boxes of Ointment he was healed." (Signed) Mrs. John Hintze, 1614 Iowa St., Davenport, Iowa.
Cuticura Soap, with Cuticura Ointment as required, clears and heals. Cuticura Soap and Ointment are sold throughout the world. Soap 25c. Ointment 25 and 50c. Talcum 25c. Sold everywhere. Cuticura Laboratories, Malden, Mass.

ESTER S PILLS
DIAMOND BRAND PILLS
Ask your Druggist for Chichester S Diamond Brand Pills, Pills, Tablets & Red Box, sealed with Blue Ribbon. Take no other. Buy of your Druggist and ask for "Relief for Ladies" in letter by return Mail. 10,000 Testimonials. Sold by Druggists Everywhere.

Ask for Horlick's
THE ORIGINAL
Malted Milk
Nourishing—Digestible—No Cooking
Avoid Imitations

ERMS
CH
hly payments
o Added Charges
CH
hly payments
No Added Charges
Handling charges,
l be acceptable as
payment required.
er — Buy today.
swer is because of
ast for many years
you in favor of
eMustBeaReason
S COMPANY
inity 5611
their low price level.
ip is Undisputed

oor service when
ou want it—
the big-scale under-
—such as installing
thousand square yards
in offices and corri-
a towering skyscrap-
be completed with
ing dispatch. We
practical engineer-
rience and facilities,
large staff of expert
men, necessary to suc-
completion of the
because of these re-
we are able to avoid
in the meeting of
pecifications.
contracts are always
ed in the typical
Floors way. Which
highest grade mate-
nnically installed
workmen, under
vision of experi-
flooring engineers.
Added Floors Com-
a highly developed
organization that
in installing all
resilient floors. Its
includes thou-
of contracts in Amer-
larger office buildings,
stores and public
as well as in
clubs, etc.
ut expense or obli-
on of our experi-
flooring engineers will
you. Ask him
the Surety Bond
your expense, is-
the U. S. Fidelity
Co., and ob-
with every floor
according to Bond-
specifications.
am count upon us
attention to your
needs. Let us co-
with you.

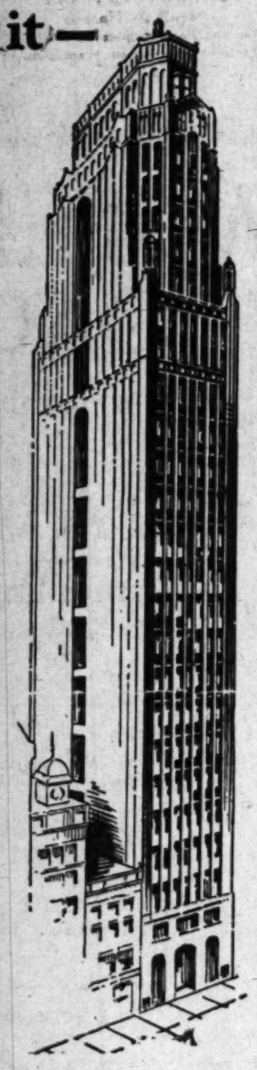

DED FLOORS COMPANY, Inc.
Division of Congoleum-Nairn Inc.
Los Angeles St., Los Angeles—Tel. Metro. 0117
San Francisco Philadelphia Cleveland
Chicago Kansas City Boston New York
ONDED FLOORS
Linoleum *Gold Seal* Natural Cork Tile
Gold Seal Treadlite Tile

EPISCOPALIAN FUND REDUCED

Failing Contributions Force Budget Cut

Lower Salaries Also Seen as Essential

Educational and Missionary Activities Hit

[BY A. P. NIGHT WIRE]

NEW YORK, Sept. 8.—The Episcopal Church, regarded as one of the richest religious denominations in the world, is facing a radical reduction in expenditures and curtailment of its work with possible abandonment of entire fields of missionary service. This situation was revealed today by the budget to be submitted to the general convention at New Orleans next month, copies of which were sent to the clerical and lay delegates.

The demand for retrenchment, which has arisen, is ascribed to decreasing contributions from the various dioceses throughout the country for the support of the general work of the church, including the mission field.

The educational work of the church will be hit hardest if suggested cuts totaling $1,200,000 are made in the budget of $4,500,000. Next to that, a reduction of salaries paid by the National Council will be necessitated, involving a departure from the policy of the campaign launched six years ago to raise the compensation of the clergy to a living basis, which has been largely successful in its results. The reduction of appropriations for certain lines of work, it is declared, will also mean an abandonment of a unified system of raising funds for the general work of the church.

CONTRIBUTIONS HEAVY

An interesting feature of the situation is that this movement for retrenchment in the work of the church comes at a time when the membership is contributing more toward all church purposes than at any time in its history. Last year, for instance, the total was $15,000,000 in excess of the contributions for 1919. The explanation is said to lie in the fact that many of the dioceses upon which the church must rely almost entirely for support of the mission fields, and other general work, have failed to meet the budget quota assigned to them by the Episcopal National Council at the direction of general convention, while their congregations are raising large sums for local work.

The convention of 1919 inaugurated what is known as the nation-wide campaign, under the impetus of which contributions for the church's general work increased more than 100 per cent. That convention also created the National Council to administer the affairs of the church between conventions. It is this council which presents to each general convention a budget covering the ensuing three years.

While not a few of the dioceses have met their quotas in full during the last six years, many others failed to reach the goal, claiming that the demands made upon them were excessive. These dioceses, among which are Massachusetts, Pennsylvania and Pittsburgh, now are leading the movement for a modified budget based approximately upon the average of the diocesan givings during the past three years.

ALTERNATIVE BUDGET

It is suggested that a budget of $3,300,000 would conform to this principle, and on orders from the National Council an alternative budget has been prepared with detailed figures, showing just what curtailments and abandonments in the present work of the church will be necessary to effect the proposed reduction of $1,200,000.

Some mission fields will have to be abandoned entirely if the curtailed budget is adopted; there will be reductions in the salaries of the missionary bishops, clergy and workers throughout the world; many new projects will have to be abandoned and the whole scale of the church's work will be projected on a narrower and more restricted basis.

Lewis B. Franklin, vice-president and treasurer of the church, reminds the members in a statement that expenditures must balance income or disaster will follow.

"Some of those who advocate reductions in work seem to forget that the budget can also be balanced by an increase in receipts," says Mr. Franklin. "Past records of giving do not measure the present ability of the people of our Communion to support their world-wide missionary enterprise as such. Gifts during the last three years have been at the rate of $2.50 per annum per member, or five cents a week."

'HUSBAND'S BODY READY TO SHIP'

Wife Alarmed Until Mate Avers Wagon Body is Meant

[EXCLUSIVE DISPATCH]

PEABODY (Mass.) Sept. 8.—"Your husband's body is ready to be shipped home," was the alarming message Mrs. Warren D. King received when she answered the telephone in her home here. For a moment she was stunned, but just at that moment her husband walked into the room.

It developed then that King, manager of the Peabody Electric Lighting Department, had several weeks ago ordered a new wagon body to be built. And when the job was completed the builder was merely notifying the King home that it was ready for delivery.

Union Against Landlords in Berlin Likely

[BY CABLE—EXCLUSIVE DISPATCH]

BERLIN, Sept. 8.—Berlin landlords requesting the courts to oust 50,000 families from their homes for nonpayment of rent now face the possibility of the tenants forming a union and refusing either to pay rent or to leave their homes even in order of a court.

Even thought present rates are only 85 per cent of th prewar rate, the earning power of certain classes, especially the intellectuals, is far below that of 1914. Berlin also had a large number of families who lived from income which inflation wiped out. As a consequence thousands of families are living in houses where rent is much greater proportionately than present earnings.

The tenants feel that the landlords are unwilling to meet them half way until the advent of more prosperous times, and are enlisting the aid of their friends in fighting the landlords and the laws governing rent prices.

On the other hand the landlords aver that taxes take all such income from their houses, leaving them without a fair rate of interest on their investments and on account of the housing laws they are required to take in any tenants assigned to their houses by the housing commission.

VARIETY IN CHARGES FACED BY ARIZONAN

[EXCLUSIVE DISPATCH]

KINGMAN (Ariz.) Sept. 8.—Attempted murder, forgery and bootlegging are thre of the charges against John Doe Burns, alias summers, arrested here and returned to Prescott for trial. The local arrest was made by Deputy Sheriff Lasswell of Prescott, the same person at whom Burns is asserted to have emptied a revolver when Lasswell tried to take him on a forgery charge several weeks ago. It then was discovered that Burns was in possession of five gallons of illicit whisky.

HELD UNDER BAIL IN SLAYING OF HUSBAND

[EXCLUSIVE DISPATCH]

BISBEE (Ariz.) Sept. 8.—Mrs. Gladys Vardaman was held under $5000 bail on a charge of murder of her young husband in a Naco rooming-house. Her attorney asked dismissal on the ground that the charge was based on mere hearsay. The couple lately had adopted a small boy, who has been taken from the woman and will be returned to the care of the Juvenile Court in Phoenix, their former home.

JAUNT ENDS UNHAPPILY

[EXCLUSIVE DISPATCH]

JEROME (Ariz.) Sept. 8.—Two weeks ago two young men and two girls went for an evening ride. They stayed out so late that they concluded to have a real excursion, thereafter being picked up at Douglas. They have been brought back and a technical charge of child stealing has been lodged against William Bergman, 22 years of age, and Lloyd Morey, 18.

Sweeping Price Reductions HUDSON-ESSEX

Effective August 19

ESSEX COACH *Now* **$795**

HUDSON COACH *Now* **$1195**

HUDSON BROUGHAM *Now* **$1495**

HUDSON (SEVEN PASS.) SEDAN *Now* **$1695**

All Prices Freight and Tax Extra

World's Greatest Values
Now More Outstanding Than Ever

166,369 Hudson-Essex sales for the eight month period ending August 1st represents the largest six-cylinder output in the world's history. This enormous production makes possible the finest quality at the lowest prices Hudson-Essex ever offered. Their outstanding sales success reflects the high public estimation in which Hudson-Essex are universally held, and proceeds entirely from what owners themselves say of these cars.

Hudson-Essex World's Largest Selling Six-Cylinder Cars

WALTER M. MURPHY MOTORS COMPANY

932 South Hope Street, Distibutors *Open Evenings and Sundays* Phone TRinity 5611

Listed Below Are the Only Authorized Hudson and Essex Dealers in This Territory.

LOS ANGELES CITY DEALERS:

DOMENICH BASSO, 1201 North Broadway.
BELVEDERE MOTOR COMPANY, 3547 East First Street.
BOOGAR & GILLINGHAM, 624 West Pico Street.
CENTRAL MOTORS, INC., 2512 South Central Avenue.
HARRY CLINE AND BOB STANTON, 834 South Vermont.
H. L. CROCKETT, 3429 West Sixth Street.
H. L. CROCKETT, 961 South Flower Street
LOUIS CUSTER, 4603 South Vermont.
FIDELITY MOTORS, 5650 Hollywood Boulevard.
VIN GANNON, INC., 1610 North Vermont.
HIGHLAND PARK MOTOR CAR CO., 6018 Pasadena Avenue.
HOLLEY MOTOR SALES CO., 4780 Moneta Avenue.
HUB MOTORS CO., 909 South San Pedro Street.
HUDSEX MOTORS CORP., 550 South Western.
KAUFMAN MOTORS, First and Bailey Streets.
ALLAN L. LEONARD CO., 1253 South Hoover.
JERRY LYNCH & HOWARD L. ROBINSON, 141 W. Jefferson St.
C. H. MALMGREN, 3228 West Washington Street.
MARKET AUTO SALES CO., 951 Crocker Street.
F. B. MILLER, 1048 South Figueroa Street.
F. B. MILLER, 3921 South Central Avenue.
PEARSON MOTORS, INC., 2424 West Seventh Street.
PRENDERGAST-WAGGONER, INC., 1840 West Sixth Street.
FRED H. SCHREINER, 3068 South Vermont.
SMITH-KARLSON CORP., 2758 Whittier Boulevard.
STANLEY W. SMITH, INC., 1020 South Figueroa Street.
STANLEY W. SMITH, INC., 8941 Sunset Boulevard.

LOS ANGELES COUNTY DEALERS:

ALHAMBRA—Lodge & Wilkerson, 1519 West Main St.
BELL—Pacific Motors, 719 Baker Ave.
BEVERLY HILLS—Byram C. Campbell, 414 Camden Drive.
BURBANK—C. Vance Rundle, 150 East San Fernando Blvd.
COMPTON—Walter T. Spears, 206 North Alameda St.
COVINA—J. H. Fraser, 116 School St.
CULVER CITY—Keating & Cunningham, 6518 Washington Blvd.
DOWNEY—R. H. McAllister.
EL MONTE—Sierra Motor Sales, 827 West Main St.
GLENDALE—Kelley Motor Co., 818 South Brand Blvd.
HUNTINGTON PARK—Pacific Motors, 801 West Blauson Ave.
INGLEWOOD—F. H. Creghan, 632 South Market St.
LAMANDA PARK—Bledsoe & Keefer, 2451 East Colorado.
LANCASTER—Inn Garage.
LONG BEACH—Long Beach Motor Sales Co., 535 Locust Ave.
LONG BEACH—Richey Motors, Inc., 403 East Anaheim.
EAST LONG BEACH—Richey Motors, Inc., 730 East Third St.
MONETA—H. Gail Kreis, 18446 So. Western Ave.
MONROVIA—Sierra Motor Sales, 217 South Myrtle St.
MONTEBELLO—R. H. McAllister
MONTEREY PARK—James C. Wheeler Co., 625 West Garvey Ave.
PASADENA—Walter M. Murphy Motors Co., 295 West Colorado.
SOUTH PASADENA—Walter M. Murphy Motors Co., 1520 Huntington Drive.
POMONA—Sanford Newton, 395 East Second St.
REDONDO BEACH—Zeller-Stiles Motors, 114 South Catalina.
SAN FERNANDO—Valley Auto Co.
SAN PEDRO—Rosenfeld & Morehead, 441 Sixth Street.
SANTA MONICA—Remsberg Motor Co., 1225 Santa Monica Blvd.
SAWTELLE—Remsberg Motor Co., 11677 Santa Monica Blvd.
VAN NUYS—Valley Auto Co., 180 Sherman Way.
VENICE—Remsberg Bros., 1329 Washington Blvd.
WATTS—Watts Motor Car Co., 122 West Main St.
WHITTIER—Bert Leslie, 137 North Greenleaf Avenue.
WILMINGTON—Rosenfeld & Morehead, 440 Canal St.

WE BROADCAST OVER KFI FROM 9 TO 10 O'CLOCK EVERY MONDAY NIGHT

Air Photographs Show Rio Grande on Rampage at El Paso, Tex.

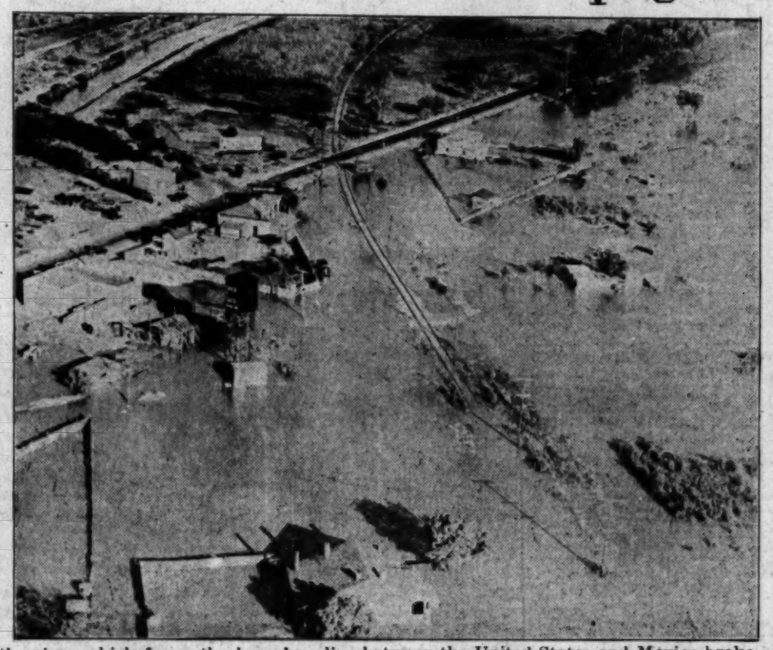

One of the Worst Rampages of the Rio Grande in History occurred last week when the river which forms the boundary line between the United States and Mexico broke from its banks and inundated an area from Canutillo, Tex., near the New Mexico line, to Tornillo, Tex., below El Paso. It is reported that 600 were made homeless and many dwellings and business buildings ruined. Photo at left shows Rio Grande at the point where it separates El Paso, Tex. (foreground,) and Juarez, Mex., just before it overflowed. Photo at right shows portion of inundated area in El Paso suburbs. These are the first photos of flood to be published in Los Angeles. (Photos by Courtesy of Army Air Photography Service.)

Rated the Most Beautiful Young Woman is Mlle. Louise Goddard (above) arrived New York, with Hollywood and the motion studios as her destination. Photo shows she appeared aboard S.S. Paris. (P. & A.

Wanton Slaying of 6-Year-Old Mary Daly, pictured above with her brother "Buddy," by Harrison Noel, degenerate son of a prominent New York attorney, may be the means of bringing about restricted activities on the part of parole and pardon boards in the nation. (P. & A. photo.)

Her Horror of Rats Capitalized by Husband, according to the divorce complaint of comely Mrs. Mary Hayner (above) of San Diego. Arlie Hayner, the husband, is charged with making her life miserable through threats of turning rodents loose in the room with her. (P. & A. photo.)

Woos, Wins and Weds in Less Than Three Hours, is the proud record of A. G. Wermich, Southern California oil man, pictured above with Mrs. Wermich, who, until the whirlwind courtship aboard the President Polk, was Miss Vivian Van Dusen of Los Angeles. (P. & A. photo.)

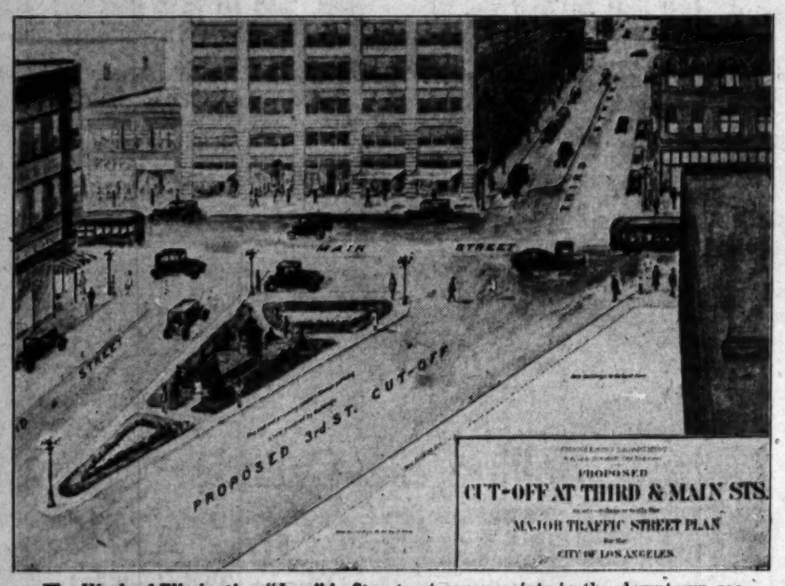

The Work of Eliminating "Jogs" in Streets at seven points in the downtown section will be begun at once under plans completed by City Engineer's office. In above drawing, the manner in which the "jog" at Third and Main will be straightened out, is shown. (Courtesy City Engineer's Office.)

This Youngster One of Hundreds of Babies who will be cared for and started on mundane journey during the coming year through funds allocated by the Community Chest. The photo gives an idea of the care given at the Anita Baldwin Children's Clinic.

In an Effort to Popularize Maligned $2 Bill, a N. J., firm distributed 20,000 of the bills th store. The above photo shows Miss Hirsch strom carrying the consignment of bills mored truck into the store under guard. photo.)

Just How Shenandoah Disaster Occurred is being explained to Secretary of the Navy Wilbur (left) by Lieut. W. L. Richardson, the first of the survivors to reach Washington, in the above photo. The Secretary called for a detailed description. (P. & A. photo.)

Their Bravado Replaced by Fear of Death, Jack Woods and Joe Holmes, two of the swaggering bandit gang which raided the fashionable Drake Hotel at Chicago and killed a cashier, are shown cowering in their chairs at opening of their trial for murder. (P. & A. photo.)

Baby Wildcats Mothered by Plain Tabby at the San Diego zoo are thank you, according to zoo reports. Emma Lindsay-Squier known writer of animal stories, and Thelma Moss are among the ested in the young felines. (P. & A. photo.)

o, Tex.

ful Young Woman in Fra
d (above) arrived recently
ywood and the motion pic
ation. Photo shows beauty
S.S. Paris. (P. & A. photo

ze Maligned $2 Bill, a Ne
d 20,000 of the bills through
hoto shows Miss Elfuda
consignment of bills from
store under guard. (P. &

an Diego zoo are doing
Lindsay-Squier (right.)
ss are among the scores

The Times
Free Information
and Resort Bureaus

MAIN OFFICE—CORNER FIRST AND BROADWAY

For the convenience and benefit of persons seeking interesting routes of transportation and best, most recreation and recuperation at the seashore or in the mountains, and rest, recreation and recuperation at the seashore or in the mountains, literature will be furnished by competent attendants and by correspondence. Information will be furnished by competent attendants and by correspondence. Information is given freely regarding rates and attractions of railroad and steamship lines, hotels and pleasure and health resorts. Descriptive circulars and booklets are kept on hand for inspection and distribution. This service is free.

Your Resort and Hotel RESERVATIONS

FREE OF CHARGE AT THE

Information and Resort Bureau, Times Bldg., 8dwy. at First St., or at the Times Branch Office, Information and Resort Bureau, 611 South Spring St. Telephone Metropolitan 0700.

"Direct-U"

Are you at difficulty in finding some particular advertised product? Have you been from store to store to find something you had seen advertised? This has been established a new department, called "Direct-U," which has been established upon thousands of trade-named (advertised) products. It will tell you just where you can find the thing you want. There is no charge to help its readers and advertisers through this new service of The Times—there is no charge, of course.

Just call Metropolitan 0700—and ask for "Direct-U" Department.

Resorts

MIRAMAR
(BEHOLD THE SEA)
Hotel and Apartments
American and European

Appointments, service and cuisine. New, modern, luxuriously appointed hotel with hotel privileges. Beautiful grounds. On the Palisades overlooking the Pacific. Excellent facilities for Banquets, Dinner Dances, Parties, Teas, etc. Golf, Tennis, Ocean Bathing, Sea Fishing, Riding. 15 minutes from Broadway. Saturday Night Dinner and Dance.

Ocean Boulevard at the Ocean
SANTA MONICA
Warmer in Winter—Cooler in Summer
J. C. SMITH, Manager

Palatial Fageol Parlor Cars
Two-Day Vacation Tour to
SAN DIEGO and TIA JUANA
HOTEL DEL CORONADO
Scenic Capistrano Mission, Torrey Pines, La Jolla, Oceanside, San Juan Capistrano, Marriage Place, Point Loma and other Points of Historic Interest
Old Adobe Mission, Roma, and the Silver Strand.
TRAVELING, SIGHT-SEEING, LIVING EXPENSES.
Motorcoach Auto Tours in Co-Operation With
THE T. J. LAWRENCE CO., Realtors
Ph. TR. 0378

El Robles Hot Springs Hotel
Mineral and Mud Baths, remarkably radio active and curative. Golf courses. Beautiful scenery and fine roads. On highway and Motor Midway between Los Angeles and San Francisco. Dr. G. W. Singer

TIOGA PASS TOUR—between
YOSEMITE & LAKE TAHOE
Daily $35 250 miles
YOSEMITE PARK & CURRY COMPANY
Tel. VAndike 5021

CATALINA for your VACATION
Round trip transportation from L. A. $3.10. Los Angeles to Wilmington $2.20. Leaves 6th and Main streets, 9 a.m. daily and 2 p.m. daily sun. Sundays, call 10 a.m. daily, 4 p.m. daily exc. Sun. Ask about Special Two-Day Excursion.
CATALINA TICKET OFFICE
Sixth and Main Ph. TRinity 2981

The Hotel Rosslyn and Annex
FIREPROOF—1100 ROOMS
Popular Price Hotel in the West. Free Bus to and from Depots.
FIFTH AND MAIN STREETS.

MELKIRK BY THE SEA
Rooms, etc., new throughout. Winter rates. Steam heat and showers. Ocean Blvd. Corner
SANTA MONICA

WILSON
Beautiful cabins and tents on the coast. A place for rest and recreation. Homelike, restful, economic rates at hotel and cottages. Housekeeping tents and cabins. Children and bedridden welcome. Bathing and fishing. STRAIN'S CAMP.
Children and bedridden welcome. Bathing and fishing. Dinner dances every Saturday evening, open to public Friday nights. See 30 boats for hire, or row 9 miles by boat. Daily stages from L. A. and Pasadena. Reservations, phone F. O. Pines, Post-Judah and all bureaus.

PECK-JUDAH 1925
RESORT GUIDE," FREE!
Is a comprehensive list of fully inspected and bona fide resorts. Booklet, or copies furnished at The Peck-Judah Travel Bureau.

WHEELERS HOT MINERAL SPRINGS
Box No. 95 miles from L. A., 19 miles from Ventura. Elev. 1500 ft. Delightful climate, riding, hiking. Unexcelled combination of Health and Rest and Young—Health and Fun. Hotel Cottages $22 per wk. up. Lathrop Camp on Upper Sespe River in connection. Fishing
WILCOX, Prop., Wheeler Springs, California.

Ojoba MINERAL HOT SPRINGS
In the Foothills of the San Jacinto Mts.—3 hours by auto from L. A.—See "Times" or John G. Althouse, owner, San Jacinto, Cal. Tel. San Jacinto 672.
SPECIAL RATES for Aug. and Sept.

IVY MINERAL HOT SPRINGS
American Plan Tavern and cottages—Excellent table. First-class accommodations. See "Times." Peck-Judah or Foster or write FRANK S. JOHNSON, Corona, Cal.

CALIFORNIA'S FAMOUS PORTER SANITARIUM
On the hills west of Palms and Culver City—Administering exclusively the method of Charles Sanford Porter, M.D. Remarkably efficient as a remedy for all chronic disorders. Enrolls Adrian by correspondence and consultation. Address Box T 284, Palms, Calif., or phone Culver City 2439.

BEHAM HOTEL 666 SO. CARONDELET ST. LOS ANGELES
Central District—First-class Family Hotel—American Plan—Cuisine and Service of transportation—Ten minutes to Broadway—Rates on

ER CRUISES
THE WORLD
DITERRANEAN
—SOUTH SEAS
SOUTH AFRICA
AUSTRALASIA
AMERICA
TRAVEL SERVICE
MAIN 0410

d-the-World
Oct. 24
Oct. 25
Dec. 3
Dec. 11
Jan. 14
Feb. 6
Feb. 9
WEEKLY
& MULLIN
Los Angeles

EUROPE
The Famous "O" Steamers
will add much to your pleasure. These liners are equipped with bedstead cabins, ballroom, gym, spacious decks, etc.
Sailings Weekly from New York
Rates $145 up
"Travel Cabin Class and spend the difference in Europe"
Also Direct Passenger Service via Panama
The Royal Mail Steam Packet Co.
570 Market St., San Francisco or Local Agent
ROYAL MAIL

SOUTH AFRICA
via Union Castle Line
For full information apply to
ROYAL MAIL STEAM PACKET CO.
570 Market St., San Francisco or local agent.

NOTICIAS MUNDIALES DE ULTIMA HORA

En obsequio a nuestros numerosos amigos de habla española, y para beneficio de los lectores americanos de "The Times" que estudian esa lengua, publicamos diariamente esta columna en castellano, con un extracto de las más importantes noticias de última hora.

Buena parte del futuro progreso de Los Angeles, que es la metrópoli de los Estados Unidos que más cercana se halla a territorio latino-americano, habrá de depender de las relaciones que logremos establecer con nuestras hermanas, las repúblicas del sur. Para que lleguen a ser enteramente cordiales, no hay nada tan importante como que nuestros ciudadanos se familiaricen con la lengua castellana. Tan se da cuenta de este hecho nuestros habitantes que hay al presente más de 25,000 personas que estudian español en Los Angeles. A ellas les conviene leer todos los días esta columna, en la que encontrarán español correcto y enteramente moderno.

NOTAS TELEGRAFICAS

Méjico Pondrá Restricciones a los Aviones

LAREDO (Tejas) Septiembre 8. El gobierno mejicano ha librado órdenes a efecto de que todos los movimientos de aeroplanos en Méjico estén bajo vigilancia e inspección gubernativas. Dícese que se tomó esta medida ante la representación del gobierno de los Estados Unidos, de que se estaba haciendo uso de aeroplanos para matutear licores y narcóticos a través de la línea fronteriza.

Hace mucho que saben muy bien los empleados aduanales y las autoridades encargadas de la vigencia de la prohibición, que ha habido considerable tráfico fraudulento entre los dos países, asegurado por medio de aviones. No pasa día sin que se vean aeroplanos cruzando de uno a otro lado del Río Bravo. Generalmente cruzan por lugares solitarios, y volando a gran altura; pero algunos de ellos tienen el desplante de pasar directamente sobre Laredo y otras poblaciones fronterizas.

Los Turcos Fomentan la Rebelión de Trípoli

PARIS, Septiembre 8. — Está ardiendo todo Trípoli en rebelión contra Italia. El primer ministro Mussolini ha enviado 300 aeroplanos adicionales y dos mil soldados de refuerzo a Trípoli en estos últimos días, y la agencia de información oficial ha convenido por fin hoy en que hay un levantamiento de vastas proporciones.

Dice la agencia citada lo siguiente: "Los aviadores italianos se están moviendo con gran actividad y bombardeando sin descanso a grupos de Senussi y de sus ganados, a los que han infligido fuertes pérdidas en hombres y animales".

Los italianos, que nunca han podido pacificar lo interior de ese vasto país, están siendo, al parecer rechazados hacia la costa con bajas de consideración.

Mitchell se Halla en Peligro

WASHINGTON, Septiembre 8.— El ministerio de la Guerra ha dado hoy los pasos iniciales encaminados a juzgar en consejo de guerra al coronel William Mitchell por sus declaraciones en las que pone en evidencia a las administraciones militar y naval, en lo que a sus servicios aéreos se refiere. Previa conferencia con el señor Davis, ministro accidental de la Guerra, el general de división John L. Hines, jefe de estado mayor, ordenó a la oficina del inspector general que se cerciorara oficialmente de la autenticidad de las declaraciones imputadas al coronel Mitchell. Tal es la diligencia de rigor antes de someter a un militar a consejo de guerra.

Al recibir el informe del inspector general, el general Hines consultará con el Procurador General, y someterá finalmente el informe al ministro accidental de la Guerra, señor Davis. Entre los funcionarios de guerra se da por seguro que será acordado el arresto del coronel Mitchell, para que comparezca ante un consejo de guerra, el que probablemente resolverá sea dado de baja del ejército.

NOTAS LOCALES

El Temor a la Ley Hace que Lieb Intente Suicidarse

El temor a la ley, más fuerte que el temor a la muerte, entre los acusados que forman los vacilantes y acéfalos restos de la cuadrilla de bandidos de Eddie Miller, produjo ayer otra víctima.

Ese poderosísimo temor se adueñó de Alfred W. Lieb, conocido asimismo a la policía por los nombres de Albert Lieb y Albert W. Cole, sobre quien pesa, en información que obra en la sala del juez superior Reeve, el cargo de haber recibido y ocultado objetos robados por Eddie Miller, quien fué herido de bala y muerto en Junio próximo pasado, en un combate con el sargento de policía Harper. Lieb, al optar por la muerte antes que por la ley, trató de matarse con veneno; pero el médico que le atiende no tenía todavía anoche la seguridad de que falleciera el envenenado.

Yate a la Deriva

Causó ayer alguna ansiedad en el puerto de Los Angeles el mensaje encontrado en una botella, y que decía que el yate gasolinero "Helene" se hallaba sin gasolina en alta mar. De dicho mensaje se corrió traslado a la Aduana Federal, por más que había duda sobre cuál sería la embarcación que se hallaba desamparada. El aviso, que fué recogido en el puerto de Newport, dice así: "Agosto 30, noroeste de la isla de San Clemente, 8 p.m. Sin gasolina. Yate de motor Helene".

Todos los "Helenes" y "Helens" del puerto de Los Angeles se encontraban fondeados allí, o se sabía por dónde andaban; pero, a ese pesar, las autoridades aduanales dijeron que el mensaje podía referirse a una gasolinera de cuarenta y dos pies, que lleva tal nombre, y que posee el señor J. C. McKay, de Seattle.

DEPORTES

Boxeo

Tod Morgan y Harry Wallach, ese par de púgiles que son tan bien recibidos como el sarampión entre los demás pesoplumas del país, combatirán esta noche a diez asaltos en el "Million-dollar Olympic Auditorium".

El título de Morgan, de campeón de la costa del Pacífico, se halla en peligro, y de allí que este boxeador se las vaya a ver esta noche por primera vez con un pugilista zurdo.

El otro número del programa es la pelea de Billy Bonillas, la última sensación mejicana, con Sammy Shack, el pesogallo de Nueva York, de quien Pancho Villa decía que sería el próximo campeón mundial.

Resorts

REDONDO BEACH ANNOUNCES
New Dance Schedule in Pavilion
COMMENCING SEPTEMBER 16th
Dancing
Every Wednesday, Saturday and Sunday Afternoons
Special Features Wednesday Evenings
Music by Spike Bros.
Pods O' Pepper
A Novelty Orchestra of Musicians, Singers and Dancers
Their Pep and Rhythm Will Make You Dance
DANCE HALL NEWLY DECORATED
Loges Remodeled and Handsomely Furnished
INVITE YOUR FRIENDS TO A LOGE PARTY. THEY WILL ENJOY IT. SO WILL YOU.
Register at Pavilion Prior to Sept. 13th for free tickets for Plantation Dance Wednesday, Sept. 16th.
Bath House Schedule
Bath House open daily, 10 A. M. to 10 P. M. Sundays, 8 A. M. to 6 P. M. Filtered sea water — Pure, Sparkling and Warm.
Conveniently Reached Via
Pacific Electric Ry.

$10.00
Two-Day Vacation Tour
To San Diego-Tia Juana
Including Meals and Room At
Hotel Maryland
Luxurious Palace Auto Tours Parlor Cars
SEE San Juan Capistrano Mission, Torrey Pines, Oceanside, La Jolla, Ramona's Marriage Place, San Diego, Balboa Park, and other points of historic interest; Tia Juana, Mexico, and beautiful Point Loma.
Traveling—Sight-Seeing—Living Expense Paid.
Make reservations now—Limited number each trip.
A. B. WATSON TOURS
In Co-operation with
John P. Mills Organization, Inc.
Realtors
11th Floor, Pershing Sq. Bldg. TRinity 5206

TAMARACK LODGE
6½ Miles from Mammoth Lakes Postoffice. American Plan. Cabins and Rooms. See "Times" or address Miss Mary E. Foy, Prop., 216 Douglas Bldg., Los Angeles.

HERMOSA BEACH
AUTO CAMP AND BUNGALETTE CITY
For rates call Hermosa 4802 or "Times."

OAKGLEN LODGE
Fifteen miles from Redlands over paved road through the Yucaipa Valley to 5000 feet elevation. P. O. Yucaipa. Telephone Redlands Sub. 9038.

Passenger Has Sound Nap in Speeding Plane

PHILADELPHIA, Sept. 8.— Hopping off at Mitchel Field, Long Island, on his way to the Pitcairn Flying Field, Bryn Athyn, Lieut. L. J. MacWilliams, an army pilot, turned to his passenger in the rear cockpit of his airplane and said: "Make yourself comfortable."

The passenger curled up in the cockpit and went to sleep. He was still asleep when the plane landed at the Bryn Athyn field.

"I take him up so often an airplane ride means nothing in his life," Lieut. MacWilliams explained as he patted the head of his passenger—a German police dog he had acquired overseas during the World War.

DOG RITES OFFICER, OWNER DRAWS FINE

NEW YORK.—A fine of $5 was imposed in Jefferson Market Court by Magistrate Goodman on Victor Klantz of 515 West Forty-first street for allowing his dog to roam the streets unmuzzled. The dog created a disturbance at Forty-first street and Tenth avenue when it bit Patrolman O'Brien of the West Thirtieth-street Station. The animal had become frightened when struck by an automobile.

Dr. Clayton E. Wheeler Moves
From 604 Hermosa to 8173 Wilshire Boulevard.

ZION NATIONAL PARK
Bryce Canyon, Cedar Breaks
THIS new vacation land in Southern Utah for sheer beauty and interest has all the other scenic regions "lashed to the foremast" according to Emerson Hough
Now is the time to go.
Excursion fares every day until October 10th.
Return Limit October 31st
J. CRUICKSHANK
321 BROADWAY 50 S. & Central Ave. CENTRAL STATION
307 Pac. Elec. Bldg.
Phone Main 8900
Union Pacific

STEAMSHIP SAILINGS
San Francisco
Seattle
Victoria—Vancouver
S.S. H. F. Alexander
Friday, 5 p.m.
Emma Alexander
Sunday, 2 p.m.
New York via Panama
H. F. Alexander
Oct. 3rd
Fares $250.00 up
501 W. 5th St.
TRinity 3051
PACIFIC S.S. CO.
THE ADMIRAL LINE

To the Orient and ROUND the WORLD
Sailings from Los Angeles
"President Garfield" ..... Sept. 22
"President Monroe" ..... Oct. 20
Weekly Sailings from San Francisco
"President Adams" ..... Sept. 12
"President Wilson" ..... Sept. 19
"President Garfield" ..... Sept. 26
"President Lincoln" ..... Oct. 3
"President Cleveland" ..... Oct. 17
"Sunshine Belt to the Orient"
DOLLAR STEAMSHIP LINE
626 So. Spring St. TRinity 4891

LUXURY CRUISE
Mediterranean
PALESTINE EGYPT
By the famous S.S. "ROTTERDAM" Leaving New York, Feb. 2nd, 1926
under the Holland America Line's own management
67 Days of Delightful Diversion. Itinerary includes: Madeira, Lisbon, Cadiz, Seville, Gibraltar, Algiers, Tunis, Athens, Constantinople, The Holy Land, Egypt, Italy and the Riviera.
American Express Co., Agents in charge of shore excursions. Cruise limited to 550 guests. Send for illustrated folder.
Holland American Line
120 Market St., San Francisco or Local Agents

Across the Atlantic
FRANCE ENGLAND GERMANY IRELAND
Regular Sailings
TUESDAYS and THURSDAYS
Select accommodations available for all sailings.
Two de Luxe World Cruises
Oct. 24, 1925 Feb. 8, 1926
Five West Indies Cruises
Dec. 19, Jan. 9, Jan. 27, Feb. 27, Apr. 1
UNITED AMERICAN LINES
HAMBURG AMERICAN LINE
Joint Service With
Apply to United American Lines
574 Market St., S. F., or local agents

Go by Sea TO NEW YORK
On the largest and fastest liners to the Atlantic Coast, with stops at Panama City and Havana—thru the Panama Canal by daylight.
Manchuria - Finland - Mongolia
Leave fortnightly from San Francisco and Los Angeles
Comfortable accommodations and excellent cuisine in all classes. Deck sports and dancing throughout fifteen refreshing days at sea.
REDUCED SUMMER EXCURSION FARES Effective Until October 24 Sailing
PANAMA PACIFIC LINE
510 South Spring Street, Los Angeles—or Local Agent

Steamships

To the cradle of the world
Mediterranean Cruise
Canadian Pacific
Where romance, mystery and adventure still live. Where lovely Venice, festive Cairo, the age-old Sphinx and Pyramids, Syracuse, in fascinating Sicily, the hallowed Holy Land, historic Alexandria, colorful Naples, the gay Riviera, cosmopolitan Constantinople, ancient Athens, many-mooded Algiers; Spain, Portugal, France, England, all captivate you.
See this world before the next
This is the time and this is the way. The luxurious Canadian Pacific cruise ship Empress of France, twice chosen by the Prince of Wales for his voyages, sails from New York Feb. 9th. Canadian Pacific management afloat and ashore—15 countries, 64 wonder days, 33 ashore, 19 days in Palestine and Egypt. Ask for booklets, local agents or
W. McILROY
General Agent Passenger Department
605 So. Spring St., Los Angeles, TUcker 1561

Go the Waterway to California's Diamond Jubilee
At San Francisco, Sept. 5-12
Special round trip Jubilee fares, $22.50. On sale Sept. 3 to 11.
YALE and HARVARD
REGULAR SAILINGS
TO SAN FRANCISCO
Tuesdays Fridays
Thursdays Sundays
Sailing from L. A. Harbor at 4 P.M.
TO SAN DIEGO
Wednesdays Saturdays
Thursdays Sundays
Sailing from L. A. Harbor at 5 P.M.
LOS ANGELES-HAWAII
S. S. City of Los Angeles
Sails Saturday, Sept. 12th
Los Angeles Steamship Co
517 S. Spring St.
Telephone VAndike 2421

Fiji ISLANDS
HONOLULU - SAMOA
Only $285 round trip first class from San Francisco, on comfortable liners of Oceanic S. S. Co., world famous for comfort and cuisine. No other voyage from an American port like it. See Honolulu and Samoa without extra cost.
For a trip that is different, that will rest you and refresh you, that can be made in absolute comfort, try this one. Free booklet and complete details on request.
OCEANIC S. S. CO.
[America to Australia]
A. M. Culver, Agt.,
517 S. Spring St., L. A.
Leave San Francisco September 5, September 29 and every 21 days

Weekly de Luxe Tours
Around the World
$910 up Los Angeles back to Los Angeles
Europe Honolulu
Australia
South America
We are Agents all lines and Cruises. Guaranteed lowest rates. Send for literature.
D. F. Robertson
714 Hibernian Bldg.
4th and Spring. VA. 7915.

The NEW WAY EAST
This glorious Canadian National Railways travel-vacation—all rail direct—includes
The Canadian Rockies, at their best,
Mt. Robson, their highest peak,
Jasper National Park, 4400 square miles of scenic glories with golf and luxurious comfort at Jasper Park Lodge ($6 up American Plan).
Optional Routes: Inside Passage, Great Lakes, Niagara Falls, Thousand Islands, Alaska.
"Why not travel delightfully?"
H. R. Bullen, Ast. Gen. Agent
303 So. Spring St., Los Angeles
Phone VAndike 4295
Scenic Booklet Free
CHICAGO $113.45 Round Trip
NEW YORK $174.85 Round Trip from Los Angeles
LOW SUMMER FARES
CANADIAN NATIONAL RAILWAYS
THE LARGEST RAILWAY SYSTEM IN AMERICA

EAST
Last day of sale
Sept. 15th
Summer Excursion Fares
to eastern cities

For example:	
Boston, Mass.	$153.50
Chicago, Ill.	86.00
Kansas City, Mo.	72.00
New Orleans, La.	85.15
New York City	147.40
St. Louis, Mo.	81.50
St. Paul, Minn.	87.50
Washington, D.C.	141.56

Proportionately low fares to many other places.

SOUTHERN PACIFIC LINES
Go now; return on or before October 31st
4—popular routes across the continent
American Canyon · Shasta · Sunset · Golden State
Go one way, return another if you choose
For fares, reservations and full information, ask
Southern Pacific Lines
Los Angeles Ticket Offices:
1147 South Broadway,
212 West Seventh Street and Main Floor Pacific Electric Bldg., Sixth and Main Streets. Central Station, Fifth and Central.
Telephone MEtropolitan 2000.
Hollywood Ticket Offices:
6768 Hollywood Blvd. Telephone GRanite 1801-1802.

THE YEAR ROUND RESORT
Mount LOWE
MT LOWE TAVERN AND COTTAGES
BEAUTIFULLY SITUATED IN THE GLORIOUS SIERRA MADRE MOUNTAINS. COMBINE EVERY COMFORT FOR A DAY, A WEEK OR LONGER SOJOURN
HIKING · DANCING · TENNIS
and other Amusement Features
ROUND-TRIP FARE $1.50 FROM LOS ANGELES
5 TRAINS DAILY FROM MAIN ST. STATION
—for information & reservations apply information bureau
TRINITY 3661
METROPOLITAN 7400
PACIFIC ELECTRIC RY.

TKK
The Preference of the Sea
New Service—Fine, Large Steamers
DIRECT FROM LOS ANGELES
TO THE ORIENT
SOUTH AMERICA
PANAMA CANAL—MEXICO
ASK FOR LITERATURE
S. L. Kreider, Agent
LOS ANGELES 375 P. E. Bldg. Phone TRinity 6050
SAN DIEGO 230 Spreckels Bldg. Phone 650-12

WHY TRAVEL Without SEOXYL
Sea, Train and Air Sickness Overcome
25c and $1.00
Absolute Preventative. No Opiates. No Ill Effects.
Apply Druggists
Brunswig Drug Co.
801 N. Main St.
Los Angeles, Cal.
Wholesale Distributors

A CHUCKLE for EVERYBODY

LOCAL LAUGHS

Each week The Times produces a film entitled "Local Laughs," consisting of the fifteen best jokes submitted by local people. Weekly prizes are paid of $5, $3, $2, and twelve of $1 each. A list of theaters showing the film, together with rules for submitting jokes, are given daily in a coupon in The Times. Prize-winning jokes, and names and addresses of winners, appear only on the screen. Jokes receiving honorable mention will be given a place of honor on The Times comic page each week-day, and each of these contributors will receive a souvenir of acknowledgment.

"What's that?"
"A cubist picture."
"What a dreadful place Cuba must be."
R. Roth, 44 East California, Pasadena.

Teacher: Where's Moscow?
Pupil: In the pasture.
J. Waite, 420 South Benton Way, city.

"Her grammar is atrocious."
"Yes; her grandpa is an old devil, too."
Mrs. C. W. Tilden, 2878 Santa Anita, Altadena.

"I am selling something to prevent roosters from crowing at 2 a.m."
"What is it?"
"A recipe for chicken soup."
L. Redelings, 1225 Gardner street, city.

"How many sides has a circle?"
"Two."
"Name them."
"Inside and outside."
E. Benton, 1133½ South New Hampshire, city.

"John, before we were married you said you were well off."
"Well, it certainly was no lie, my dear, it certainly was no lie!"—[Chicago News.

THE GUMPS

The Stolen Kiss

By Sidney S

GASOLINE ALLEY

Those Were the Good Old Days

By

Stand By Please.

By GLUYAS WILLIAMS

© McClure Newspaper Syndicate.

ELLA CINDERS

The Gay Cavalier

By Bill Conselman and Charlie

WINNIE WINKLE, THE BREADWINNER

Gone Are the Days

By Bra

REG'LAR FELLERS

Copyright, 1925, by the Bell Syndicate, Inc. Trade Mark Reg. U. S. Pat. Off.

By Gene Byrnes

Jimmy's Got a Big Job on His Hands Now

MINUTE MOVIES

By Ed Wh

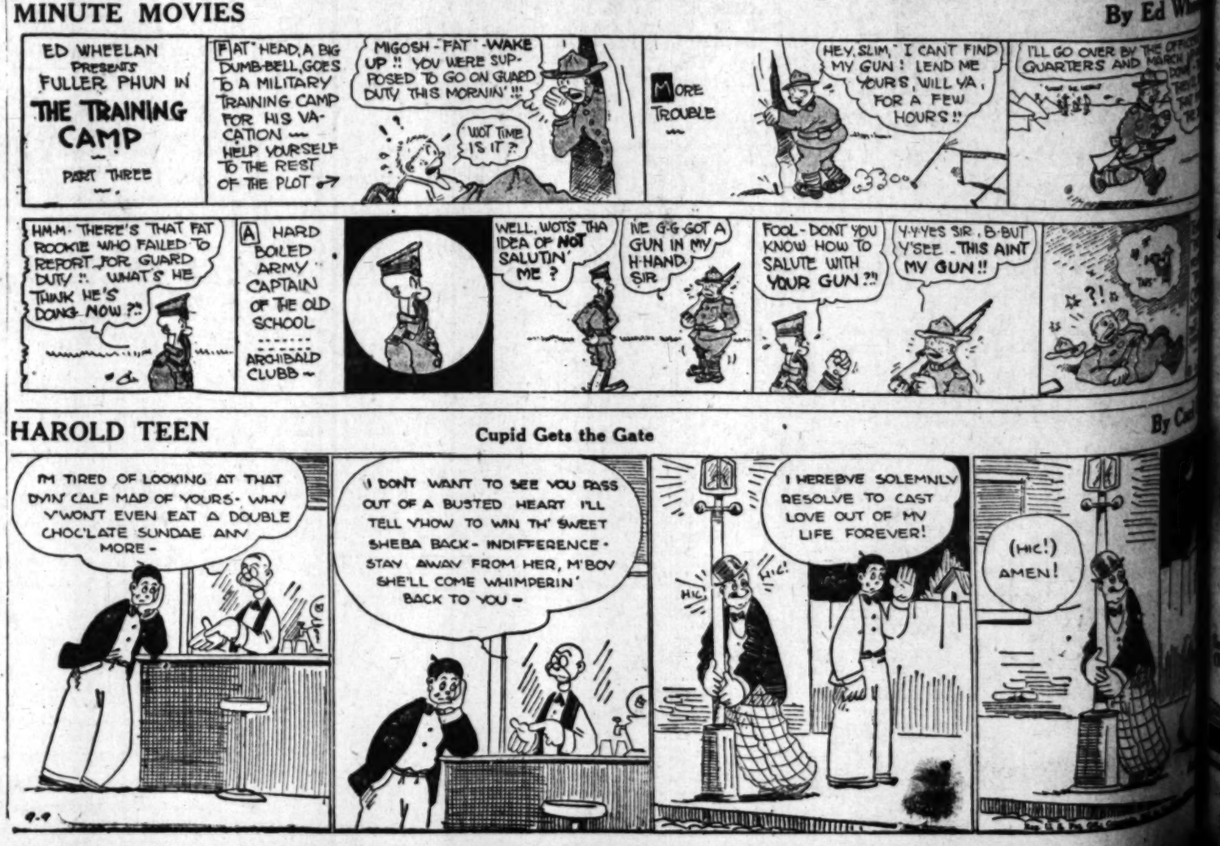

HAROLD TEEN

Cupid Gets the Gate

By Car

Delane

"NEXT WE'LL STAGE A MEET FOR GOLFERS WHO CAN WIGGLE THEIR EARS. FOLLOWING THAT WILL BE ONE FOR THOSE WHO WEAR PLUG HATS."

DEL MONTE TO STAGE STATE CH TOURNAMENT FOR LEFT HANDED GOL

BENGAL

ETERAN KING'S SON CONQUERED

Paul Scrapper Outpoints ex-Champion's Boy

innesotan Piles Up Early Lead to Cop Verdict

ukie Defeats Rollinger in Vernon Semi-Wind-up

BY PAUL LOWRY

Young Bob Fitzsimmons, son of famous fighting father, was shy much of a bust at Vernon last night. He exhibited little of the boxing skill and none of the hitting power of his illustrious sire, dropping a ten-round decision to Jimmy Delaney of St. Paul.

As a fight it wasn't much. It was more of a wrestling and hugging contest. Delaney was not at

His scored often and effec- with punches to the stomach head, but invariably wound up Fitz's arms.

oung Fitz is a mauler, a rough tough one. The harder De- hit him the more he mauled. slight way Fitz's style is simi- to that of George Godfrey, the ference being that George can ten times harder at close ge than Fitz and box 1000 cent better.

FORCES MILLING

Delaney won the first six rounds many versts. In the second he clipped Fitz on the chin, the son of the old Cornishman ed at the knees. Again in the Fitz took a right on the chin, weathered it just like all the and continued to force the

seventh was Fitz's best

ntinued on Page 12, Column 3

Travelogue No.

HOLLAND

You'll never be in Dutch s long as you have a Tuxed and Trimmings on from—

Jack Bean's Full Dress & Tuxedo Shop 308-309 LOEW'S STATE BLDG. LOS ANGELES

and Broadway RENTAL SECTION IN C

Delaney Wins Over Young Bob Fitzsimmons

SPORTS

The Los Angeles Times

WEDNESDAY MORNING, SEPTEMBER 9, 1925.

BENGALS CAPTURE OPENER FROM SALT LAKE, 4-3

VETERAN KING'S SON CONQUERED

Paul Scrapper Outpoints ex-Champion's Boy

Houston Piles Up Early Lead to Cop Verdict

Dickie Defeats Rollinger in Vernon Semi-Wind-up

BY PAUL LOWRY

Young Bob Fitzsimmons, son of famous fighting father, was much of a host at Vernon last night. He exhibited little of the boxing skill and none of the hitting power of his illustrious sire, dropping a ten-round decision to Jimmy Delaney of St. Paul.

As a fight it wasn't much. It was more of a wrestling and hugging contest. Delaney was not at [illegible] scored often and effective with punches to the stomach [illegible], but invariably wound up [illegible] arms.

Fitz is a mauler, a rough [illegible] fighter. The harder Delaney hit him the more he mauled. [illegible] way Fitz's style is similar [illegible] George Godfrey, the [illegible] being that George can [illegible] times harder at close [illegible] than Fitz and box 1000 [illegible] better.

FORCES MILLING

Delaney won the first six rounds [illegible] Houston. In the second [illegible] dipped Fitz on the chin, [illegible] son of the old Cornishman [illegible] at the knees. Again in the [illegible] took a right on the chin, [illegible] it just like all the [illegible] continued to force the [illegible]

[illegible] fourth was Fitz's best [illegible]

Continued on Page 12, Column 3)

LOMSKI WINS OVER PELKEY

Coast Middleweight Ring King Cops Every Round of Six at Seattle

[BY A. P. NIGHT WIRE]

SEATTLE, Sept. 8.—Leo Lomski of Aberdeen, Pacific Coast middleweight champion, gave Ray Pelkey of Oakland a six-round thrashing in the main event of an open-air card here tonight. Lomski led in every round.

A. BULLOCK WEBSTER DEL MONTE THREAT

[BY A. P. NIGHT WIRE]

DEL MONTE, Sept. 8.—Even though the field which will tee off in the California amateur golf championship at Del Monte, the 13th to the 20th inst., is perhaps the most brilliant and representative that has ever taken part in this event, the chances of the present playing through titleholder, Capt. A. Bullock Webster, should not be minimized. He is thoroughly familiar with the Pebble Beach links and this morning cracked off a 69 with every putt down on the old Del Monte course. He practically threw away two strokes on the sixth, taking a discouraging six. But even so he was out in 34, three under par. His card follows:

Par.....444, 435, 445—37; 443, 534, 434—34—71
Capt. Webster.....353, 438, 345—34; 334, 344, 435—35—69

CHRISTY MATHEWSON IS SERIOUSLY ILL

[BY A. P. NIGHT WIRE]

NORWICH (N. Y.) Sept. 8.—Christy Mathewson, former star pitcher of the New York Giants and part owner of the Boston Braves, is so ill that "his recovery depends on freedom from cares and worries and any excitement would jeopardize his health," according to an affidavit filed in Supreme Court here today by his physician, Dr. Edward Packard. Mathewson was recently convalescing at Saranac Lake.

ATHLETICS WIN FROM SOLONS

First Victory for Mackmen Since August 23

Washington Lead Reduced to Eight Full Games

Nine Hits Off Ferguson Give Victors Early Lead

[BY A. P. NIGHT WIRE]

PHILADELPHIA, Sept. 8.—Connie Mack's Athletics, battling as though their pennant chances were still far from hopeless, turned on their conquerors, Washington, today, captured the third game of the series, 6 to 4, and checked their losing streak at twelve.

While the Mackmen battered away successfully at the right-hand offerings of Alexander Ferguson, veteran recently acquired from Boston, Slim Harriss held the Senators scoreless for seven innings, only to be knocked out of the box in the ninth, when Washington scored three runs and threatened to overtake the Ath-

(Continued on Page 13, Column 6)

CAPABLE CHUCKERS

Are Dazzy Vance, who makes the Brooklyn Dodgers what they are, and Clyde Barfoot, who makes the Vernon Tigers even better than they are. Mr. Vance once more stepped into the calcium's glare yesterday when he almost pitched a perfect game against the Phillies, whom he held to one hit—a single by Chicken Hawkes. Only twenty-seven men faced Vance. Barfoot, who was recently sold to the Detroit Tigers, turned in his twenty-second win of the season yesterday by subduing the Salt Lake Bees, 4 to 3.

PONDER WALKS WINNING RUN ACROSS IN EIGHTH

Barfoot Gets Best of Hurling Duel to Turn in Twenty-second Win; Kerr, Sheehan Hit Homers

BY ROBERT RAY

It was the old, old story of the young man straying away from home and meeting with misfortune yesterday at Washington Park, where the Vernon Tigers nosed out Salt Lake's Bees, 4 to 3, in the series opener.

Elmer Ponder, Bee twirler, played the principal role of the heart-rending drama, losing control in the eighth inning and walking over the run that broke a 3-to-3 tie and decided the game. Had Mr. Ponder kept his offerings around the home plate, all would have been well, but, failing to profit by the experience of Yukon Jake and a host of other misguided young men, Elmer elected to sow his wild oats outside of strike territory, so the home nine won.

Clyde Barfoot, Vernon's "winningest" pitcher, upheld the Vernon side of the mound duel, turning in his twenty-second victory of the season. Barfoot refused to let his pitches wander away from the old homestead and as a result was rewarded with another win to his already lengthy string. Like the girl who walked home, Barfoot won a moral victory also.

Everything was tied up tighter than traffic at a department store on bargain day when the Bengals came up in their half of the eighth inning. After retiring Walbeck and Wolfer, Ponder grew reckless, walking McDowell and Oliver to start himself on the downward. Evar Swanson bounced an infield hit just out of Vitt's reach, and the bases were filled. Ponder again felt the wild urge of adventure and walked Wes Griffin, forcing in McDowell with the marker that decided between right and wrong.

BEES OFF IN FRONT

The Bees, who outhit the Tigers by an 8-to-7 margain, got off in front by scoring a run in the opening inning. Johnny Frederick raised the first welt on the Tiger anatomy by punching a single to right, taking second on Vitt's infield out, stealing third, and scoring on Les Sheehan's sacrifice fly to the center-field jungles.

Ruben Ellis's playful pets came right back with three runs in their half of the inning, which Jack

(Continued on Page 13, Column 4)

POSTING OF WILLS CASH POSTPONED

Negro Unable to Put Up Check for Dempsey Bout Because of Illness

[EXCLUSIVE DISPATCH]

NEW YORK, Sept. 8.—Illness in Harry Wills's family, which required his presence in a local hospital most of the day, prevented the posting with the New York State Boxing Commission of the negro challenger's $25,000 forfeit to bind a match between himself and Jack Dempsey for the heavyweight championship of the world.

This money in the form of a certified check, will probably be placed in the hands of the commission by Paddy Mullins, manager of Wills, at the meeting of the commission to be held Friday morning. Jack Kearns, who still insists that he is manager of Dempsey, and who has already handed the board his certified check for $25,000, is due here from the Pacific Coast Thursday morning, and it would not be surprising if he and Rickard were to visit the commission on Friday with Mullins and Wills. Rickard's $25,000 forfeit has been in the hands of the commission for several weeks.

Rickard was confident that Mullins would file his check with the commission today and was obviously disappointed and surprised when he heard that Paddy had failed to do so.

DEMPSEY TO TALK OVER FIGHT IN EAST

[BY A. P. NIGHT WIRE]

SAN FRANCISCO, Sept. 8. Jack Dempsey, world's heavy-

(Continued on Page 13, Column 3)

NATIONAL NET PLAY SOON

Fifty-two Americans and Twelve Foreigners Entered in Men's Tourney Next Week

[BY A. P. NIGHT WIRE]

NEW YORK, Sept. 8.—Fifty-two American players and twelve foreign stars, representing five nations, will compete in the men's national tennis championship on the turf courts of the West Side Tennis Club at Forest Hills next week.

Eight Americans and six foreigners were seeded in the draw which was held at the Bankers' Club today. While the field is representative of every section of the country, California is not sending its full strength as in years past.

Seven of the first ten ranking stars are entered, but such stars as Harvey Snodgrass of Los Angeles, Clarence J. Griffin of San Francisco, and John Hennessey of Indianapolis, are among the missing.

The American seeded players, in the order of their ranking, include the defending champion, William T. Tilden II of Philadelphia; William M. Johnston of San Francisco; Vincent Richard of Yonkers, N. Y.; Howard O. Kinsey of San Francisco; R. Norris Williams II of Philadelphia; B. I. C. Norton of St. Louis; Dr. George King of New York, and Wallace F. Johnson of Philadelphia.

The foreigners, who were seeded in the draw include Jean Borotra of France; Rene La Coste of France; Manuel Alonso of Spain; James O. Anderson of Australia; T. Harda of Japan, and J. Brugnon of France.

DAVIS CUP STARS TUNE UP FOR PLAY

[BY A. P. NIGHT WIRE]

PHILADELPHIA, Sept. 8.—Tuning up for their battle for international tennis supremacy this week-end, all members of the United States and French Davis Cup teams practiced today at the Germantown Cricket Club.

Fresh from their sensational triumph over the Australians at Forest Hills, the French aces, Jean Borotra and Rene La Coste, took the courts soon after the quartet of Americans, Tilden, Johnston, Richards and Capt. Williams, had finished a brisk workout.

While America's line-up is believed to have been decided upon, with Tilden and Johnston bearing the singles burden and Richards and Williams slated for the doubles task, no official selection has yet been made.

The singles line-up will not be disclosed officially until tomorrow when the rival captains meet here with Julian S. Myrick, chairman of the Davis Cup committee, to make the draw for the opening two matches Thursday.

DEAL FOR WARNER IS DELAYED

Jackie Will Report to Detroit as Soon as Man Sent to Take Place

Jackie Warner will leave to join the Detroit Tigers for the last part of the American League season as soon as Ty Cobb's club sends a player out to fill the third-base position for Vernon, it was announced last night by Howard Lorenz, business manager of the Bengals.

Frank Navin, owner of the Detroit squad, wants Warner to try out with his American League club for the balance of the year in order that he might find out just how good the young third-sacker is. Eddie Maier, owner of the Vernon club, wants Jackie to get his chance in the big leagues, but he has wired back to Detroit stating that Warner cannot leave until Navin sends some one here to fill up the local infield.

The Tigers are badly crippled, nine men being on the hospital list. Otherwise, Warner would be sent east immediately.

It is possible that Ducky Jones, a third-sacker, who went up to Detroit from the Coast League, will be sent here by Detroit so that Warner can get away.

SID NICHOLS RETURNS

Occidental Football Coach Back From Mid-West Trip; Tigers' First Practice Tuesday

BY BRAVEN DYER

Sid Nichols, Occidental College football coach, returned yesterday from the Mid-west, where he had spent most of the summer. The Tiger mentor is all set to open the grid season Tuesday when the Bengals will take their first workout.

Unless struck by injuries or pestilence, the Oxy eleven should sweep through the Southern California Conference this season. Nichols lost only Dave Ridderhof and Chubby Creighton of the regulars. His team finished second to Eugene Nixon's championship Pomona College outfit, the Sagehens winning the final game of the season, 31 to 21, after a thrilling battle. Nixon has but two veterans with which to start a team this fall.

Oak Smith will handle the Occidental freshmen this fall while Dewey Lyle is slated to act as Nichols's right-hand man with the varsity.

In addition to U.S.C., most of the Southern California Conference teams will swing into action next Tuesday. Pomona is the only institution which will not be represented on the gridiron that day. The Sagehens are slated for their first workout Wednesday.

Leo Calland, new Whittier College coach, is now established in the Poet town. With his wife he has taken up residence at 607 Franklin street. Leo hopes for big things this year, and with many veterans on hand really has the nucleus for a fine team. This is his first effort as a varsity coach. After finishing his playing career at U.S.C. Calland handled the frosh teams with great success.

Leo has the honor of officially opening the local season, for his Whittier eleven is to meet U.S.C. in the first game of the double-header billed for two weeks from Saturday at the Coliseum.

JACK DEMPSEY AND CO. MAY BE NEW WALL STREET FIRM

[EXCLUSIVE DISPATCH]

NEW YORK, Sept. 8.—Jack Dempsey declares in an article in this week's Collier's that his field of endeavor after he is through with the ring will be Wall street and that he has already signed a partnership with Maurice Shewitt, head of a brokerage house at 20 Broad street.

"I'm going into the brokerage business. We'll start a firm as Jack Dempsey & Co., before I'm through. I've already drawn up a partnership with Maurice Shewitt, and in a few years I'll be permanently trading bonds and stocks instead of jabs and hooks. I've learned a good deal about the investment business through my own operations and with Shewitt I'll make a life's work of the game."

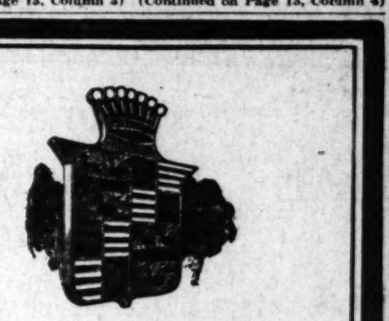

The Cadillac V-type motor is admittedly more difficult and costly to build than other types. But this extra manufacturing cost is justified by operating economy, dependability and long life that no other type of eight can equal.

DON LEE

SEVENTH AT BIXEL

OPEN EVENINGS

DON LEE
151 E. Union St.
Pasadena

HILLCREST MOTOR CO.
6154 Hollywood Blvd.
Hollywood

Jack Bean's
Full Dress & Tuxedo Shop
[illegible] STATE BLDG.
LOS ANGELES

7th & Broadway
EVENING CLOTHES

Phone MEtro. 4862
[illegible] Broadway
[illegible]TAL SECTION IN CONNECTION)

HOLLAND

[illegible]'ll never be in Dutch so [illegible] as you have a Tuxedo [illegible] Trimmings on from—

Around the World in a Tuxedo.

Investments in Stadia in United States Measured in Millions

STANDS FURNISH ATHLETES WORK

Ushering Valuable Side Line for Needy Men

Community Not Always Behind College Promotion

Summer Camp Work Means of Acquiring Recruits

CHAPTER XI

Odds and Ends of College Finance

[Copyright, 1925, by North American Newspaper Alliance]

In some ways the universities of the "big-time" football competition are like the man who caught the bear by the tail and couldn't let him go.

When a college gets a big stadium, it has to get the crowds; to get the crowds it has to win games; to win games it has to get players; to get players it has to find jobs and scholarships — there's no end to it.

Here's a school which last year had a stadium which seated 40,000 persons. This year it has a stadium which seats 110,000. Bonds have been sold for the building of the stadium, and it has to pay. At this stage football begins to take on many of the adjuncts and appurtenances of big business.

Building big stadia has become a sort of epidemic in America. The total investment in these structures runs into an astounding number of millions.

There is a more or less standard formula in getting them under way. The first move is to tap some millionaire, after whom the field will be named, for a big donation. Perhaps a memorial gate, bearing the name of the donor, will yield a big slice of the construction funds. Then begins a drive for funds organized as scientifically as a Liberty-bond drive. The community is, of course, aware of the advertising value of a big stadium, and business and professional men are carefully run down. The undergraduate body is drained dry. There is a patriotic fervor in the enterprise. The town and college rise up and put it across, even if they have scraped the community as clean as the floor of Death Valley.

Fortunately, the fire department always requires a big squad of ushers for the new stadium. This enables us to take care of a good many boys. All the ushers are chosen from the undergraduates. There is a head usher, with an assistant for each of, say, about fifteen sections, in the average stadium. In addition there are three ushers at large. These boys get their lunch, a half-dozen tickets and from $15 to $20 for each game. Thus, eight games figure about $160. That's a lot for a college boy. These jobs usually go to track or baseball or basketball athletes, who need a little lift over the grade.

In addition, there are from 100 to 150 general ushering jobs. They rate one lunch, one ticket and $1. These small bones are usually tossed to the "greasy grinders"—Phi Beta Kappas and others.

WARDING OFF COMPETITION

Usually a big stadium, in being projected, built and maintained, may be depended upon to get the college milling around in some kind of a row with the local politicians. I remember the case of a big eastern university where, after the college stadium had been proposed, it was announced that the city was going to build a big stadium directly across the street. This, of course, would have been fatal to the college enterprise. The graduate manager, as a part of his job, had kept close in with the members of the City Council. Through one of his political allies on the Council, he learned that the city had not procured the land on which it intended to build, but that it was preparing to get options. The graduate manager moved in quickly, optioned the ground, and eventually succeeded in driving the municipal stadium to a remote section of the city.

A lack of similar alertness on the part of the college management allowed a city stadium to go up in the vicinity of the campus of a big western university. I am told that the university has suffered a great deal from this competition.

As I was writing this, I was interrupted by a telephone call from a "councillor" in one of our summer camps. This brings to mind a bit of managerial enterprise of interest to the readers of this series, which I might otherwise have overlooked.

JOBS IN SUMMER CAMPS

It is a part of a graduate manager's job to organize one or more summer camps. These camps are in part self-supporting, and in part financed by wealthy men—usually alumni. Boys of well-to-do families, usually lads in the grammar grades, are sent to the camps. The cost is around $350 for each boy, for the ten-week period. We—that is, the football management—head in with a supply of "councillors."

The councillors are high-school or college boys who must be supplied with pleasant jobs or—and this is often of much greater importance—kept under cover during the summer season. Their work is to help maintain the general morale of the camps and train the smaller boys in the usual routine of athletics and outdoor exercise.

(Continued in tomorrow's Times.)

United States Army soccer eleven has listed McGill of Montreal, October 28, at West Point.

HELEN WILLS WINS THRILLING MATCH FROM HOWARD LANGLIE

BY BLANCHE K. ASHBAUGH

[EXCLUSIVE DISPATCH]

SAN FRANCISCO, Sept. 8.—The best tennis match that has been seen, or probably that will be seen, in the California State tennis championship tournament was an impromptu match between Helen Wills, national champion, and Howard Langlie of Seattle, Washington State junior champion, arranged today for the benefit of Mrs. Charles Dawes, wife of the Vice-President, and her party. At the last minute Mrs. Dawes was unable to attend, but she was represented by her daughter, Mrs. Milvia Ericson of Evanston, Ill., and Mrs. S. W. Terry. Miss Wills will play a singles match against Ila Wilcox of Santa Clara at 2 o'clock tomorrow.

The score of the match was 8-6, 6-1 in favor of the national champion, whose play impressed very favorably Mrs. Ericson. The match was witnessed by a small gallery as no public announcement had been made of the match. The tennis that Miss Wills played was the best that she has done for some time and the match was replete with hard driving by both players. The national champion was too steady for the Washington champion, who was out to beat the Berkeley girl. He played every stroke that he knew and he knows all of the strokes used by the best of the players, but he had nothing good enough. Langlie is considered so good by Bill Tilden that the Seattle youth has been invited by Tilden to go east next year and become a member of what is known as "Tilden's touring players." Langlie has accepted the invitation.

Louise McFarland of Pasadena, the "Helen Jacobs of the south," was the first player in the tournament of the 500 entered, to reach the semifinal round in any event. She occupies the semibracket in the girls under 16 by virtue of a defeat of Adeline Brohm, 4-6, 8-6, 6-4. Earlier in the day Miss Brohm had the honor of eliminating a seeded player, Josephine Crookshank, in the girls' national hard-court event. The match was a hard-fought three-setter, 4-6, 6-4, 6-3.

Summary:

MEN'S SINGLES

Upper Half, Fourth Round—Morgan Fottrell defeated George Hudson, 6-2, 6-4.
Lower Half, Third Round—T. L. Ellsaide defeated M. E. Ruzgild, 6-4, 6-1.

GIRLS' NATIONAL HARD-COURT CHAMPIONSHIP

Upper Half, Second Round—Barbara Young defeated Maurine Donaldson, 6-1, 6-4. Adeline Brohm defeated Josephine Crookshank, 4-6, 8-6, 6-3. Margaret Goldert defeated Muriel James, 7-5, 6-2.
Lower Half, Second Round—Ila Wilcox defeated Edith Lough, 6-2, 6-2.

GIRLS UNDER 16

Lower Half, Third Round—Louise McFarland defeated Adaline Brohm, 4-6, 8-6, 6-4.

BOYS UNDER 16

Upper Half, Third Round—Joe Coughlin defeated Bobby Forbes, 6-2, 6-1. A. Buenano defeated Charles R. Hunt, 9-4, 7-5. Bill Burns defeated A. Hansen, 6-3, 6-3. Ray Velasco defeated W. Freitas, default.
Lower Half, Second Round—Gordon Jaxa defeated Fred MacGuire, 6-1, 6-1.
Third Round—Gordon Jaxa defeated Hemler, 6-1, 6-0. Sidney Wood, Jr., defeated Charles Dykes, 6-2, 6-0. Harry Pirmire defeated M. Schabraque, 6-3, 6-2.

WOMEN'S SINGLES

Upper Half, Third Round—Eleanor Tennant defeated Elizabeth Labartha, 6-1, 6-3.

WOMEN'S DOUBLES

Lower Half, Second Round—Margaret Priddis-Portila Wagonet defeated Elise Gable-Mrs. G. T. Hadley, 2-6, 7-5, 6-2.

MIXED DOUBLES

Upper Half, First Round—Ila Wilcox-Hal Overfelt defeated Muriel James-Norval Craig, 4-6, 6-4, 6-2.

JUNIOR DOUBLES

Upper Half, First Round—John W. Heatley-Joe Coughlin defeated Sam Lee-Harvey Deras, 6-1, 6-1. Barnes Degiare-Art Hargraves defeated Bob Hazar-Ray Velasco, 6-2, 8-6.
Second Round—John Wheatley-Joe Coughlin defeated Joe Higgins-James McCormack, 8-6, 6-0, 6-3.
Lower Half, Second Round—Scott Stewart-Arthur McDougall defeated Herbert Knudsen-Martin McKee, 6-2, 6-0.

JUNIOR SINGLES

Upper Half, Third Round—Stanley Almquist defeated F. T. Gilbert, default. Scott Stewart defeated Neville Woodruff, default. A. H. Fraum defeated Lloyd Budge, 6-4, 3-6, 6-3. Sam Hampton defeated Bill Burns, 6-1, 6-4. Stanley Robinson defeated Hyman Wiesel, 7-5, 6-1.
Fourth Round—Scott Stewart defeated A. H. Fraum, 6-2, 6-3.
Lower Half, Second Round—Howard Langlie defeated Arthur Paxton, 6-4, 6-3. George Hirschfeld defeated Edgar Ward, 6-4, 6-4, 6-1.
Third Round—George Hirschfeld defeated Leo Hughes, 6-3, 6-3. Don Conrad defeated W. Lesage, 6-0, 7-5. Bobby Seller defeated Herbert Knudsen, 6-1, 6-3. Lawrence Hall defeated W. W. Paul, 6-1, 6-0. Arthur McDougall defeated Arthur Hargraves, 6-0, 9-7.
Fourth Round—Arthur McDougall defeated George Greene, 6-3, 6-4. Robert Fiter defeated Don Conrad, 6-1, 6-4.

THIS WEEK'S FIGHT CARD

TONIGHT

Olympic Auditorium—Ted Morgan vs. Harry Wallach, main event, ten rounds. Billy Sevilles vs. Sammy Sosa, eight-round, two rounds; Hayden Phythian vs. Terry Adams, six rounds; Sailor Carter vs. Roy Heape, four rounds.
Wilmington—Ad Allegria vs. Jack Clark, main event, ten rounds; Joe Brown vs. Kid Kopecks, semi-wind-up, ten rounds; Young Dano vs. Danny Young, six rounds; Charley Piper vs. Matty Grasso, four rounds.

TOMORROW

Pasadena—Frankie Monroe vs. Young Danny, main event, ten rounds; Stanley Thompson vs. Vernie Kither, six rounds; Eddie Labra vs. Henry Gonzales, four rounds; Carlos Mauriquez vs. Jimmy Wallace, four rounds; Al Medrano vs. Russell McNeeley, four rounds.

FRIDAY

Hollywood—Joe Schincker vs. Teddy O'Hara, main event, ten rounds; Young Brown vs. Eddie Diggins, semi-wind-up, six rounds; Alex Trambitis vs. Mason Griffin, six rounds; Joe Pimental vs. Sonny Palmer, four rounds; Charley Gross vs. Leo Clara, four rounds.

VETERAN KING'S SON CONQUERED

(Continued From Eleventh Page)

round. Delaney, outweighed about fifteen pounds, began to feel the effects of Fitz's wrestling tactics and was pounded severely about the body. The eighth was even, but in the ninth Fitz landed a short left hook on Delaney's chin that weakened the St. Paul fighter perceptibly.

There wasn't much to choose between the two in the tenth frame, and Referee Ernie Clark did not hesitate in raising Delaney's hand.

OLD JEFF IS PRESENT

Before the main event started Jim Jeffries and Tommy Ryan, famous champions of their day, were introduced, and a young gent by the name of Knute Hansen, announced as champion of the Orient, challenged the winner.

Frank Muskie gave Lou Rollinger a thorough pasting in the semi-wind-up, Lou receiving a poke in the second round that raised a lump on his left eye as big as the one Ace Hudkins reared on Joe Benjamin. Both boys nearly put each other out in the second round, but Muskie took control of the affair from then on.

A courageous youth from San Francisco, Dick Dundee, was left-hooked to pieces by Billy Vincent, but arose from the mire of defeat ever and anon to unload nasty rights on Billy's head. The latter knew he had been in a fight before the fray was over, though Dundee took more punishment than the ordinary guy can stand.

William Henry's dark pride from Santa Monica, K. O. Henry Brown, was robbed by Referee Ralph Davis. Henry won every round from Paul Duarte, but Davis gave the latter the verdict. Davis now qualifies for a berth in the Retirement League. He was roundly booed by the fans. Brown displayed a nice left and a potent right. He had Duarte sick in the last two rounds.

The curtain-raiser went to Danny McCoy, who defeated Scottie McGlickie. The latter was knocked to the floor twice with short right jabs to the chin in the second round.

BABE RUTH CONNECTS FOR NINTH HOME RUN

[EXCLUSIVE DISPATCH]

BOSTON, Sept. 8.—Babe Ruth lost no time in getting into his batting clothes following his reinstatement by Manager Huggins of the Yankees yesterday. In the first inning of the second game today against the Red Sox the Babe caught one of Pitcher Ross's curves right on the nose for a four-ply swat. It was Ruth's ninth homer of the season.

McTIGUE LEAVES HOSPITAL

[BY A. P., NIGHT WIRE]

SARATOGA SPRINGS, Sept. 8. Mike McTigue, former light-heavyweight boxing champion, confined to the hospital here for a week with an infected arm, was discharged today. Physicians said it would be two weeks before McTigue could get into training.

HONEY COPS MEDAL IN OPTIMISTS' PLAY

Marshall, Thompson and McIlroy Tie for Low Net in Regular Association Event at Brentwood Club; Politz Set for Amateur at Del Monte

BY BILL WISE

A. H. Honey golfed through a bunch of boosting fellow Optimists with an 84, to win low gross honors in the regular association golf tourney, held at the Brentwood Club yesterday. Willie Hunter's fast Brentwood course was in excellent shape and Honey's sterling medal speaks well for the golfing ability of the local Optimist.

Del Marshall came home with a 90—more than 200 local golfers 97-24-73, to tangle with H. P. Thompson's 93-20-73, and W. D. McIlroy's medal of 97 that also gave him a net score of 73, in the tourney that found a large number of Optimists shooting for the many beautiful prizes that were offered.

Os golfers, the Optimists are cutting a wide streak in local club circles and number upon their membership rolls, some of the best golfers in this vicinity. Every event always draws a good entry and the play at Brentwood yesterday found members hotly contesting every trophy.

POLITZ PLANNING FOR DEL MONTE EVENTS

Herman Politz

While Politz is still planning to

Herman Politz of the Hillcrest club, one of the most popular and hard-working members of the local golfing fraternity, is planning to leave for the annual California amateur golf championship at Del Monte next week. Politz shares with others, the honors of having played in seven former title events at the northern resort and hopes to qualify in this year's classic.

have completed arrangements to leave for Del Monte this week and will join the record field from the north that will also start drifting down the Coast this week.

Aside from the fact that George Von Elm, California's greatest amateur, Allen Mosser, the finest golfing junior in the State, Capt. A. Bullock-Webster, present State title-holder, Norman MacBeth and Dr. Paul Hunter, both former State and southern champions, may be counted upon to bring the State title back to Los Angeles, thousands of golf fans from the north and northwest are expecting Chandler Egan to do the same thing. San Francisco is depending upon George Ritchie, Johnnie McHugh and others to upset the dope for the crown and there are at least twenty other representative champions who may come through in the greatest golf championship the West has ever known.

Entries must be filed by Saturday and there is still an outside chance that Bobby Jones, one of the greatest golfers in the world, may yet come to Del Monte for the titular battle.

$100,000 GOLF COURSE

Pensacola voters authorized a $100,000 eighteen-hole golf course at the Osceola Club. It will be a boon to the sport, already popular along the Florida Coast.

BUNNY RYAN TRIUMPHS IN PHILADELPHIA NET TOURNEY

[EXCLUSIVE DISPATCH]

PHILADELPHIA, Sept. 8.—After drawing a bye in the first round of the women's middle States tournament, Mrs. Molla Bjurstedt Mallory of New York, the 1924 champion, today triumphed in her second and third-round matches at the Philadelphia Cricket Club at St. Martin's.

In the second round Mrs. Mallory easily disposed of Miss Gertrude Perkins of Buck Hill Falls, Pa., 6-0, 6-0, and then eliminated Miss Mildred Willard of Merion in the third round, in straight sets, 6-2, 6-1.

Miss Elizabeth Ryan, former Californian, now residing in England and winner of the recent Wimbledon tournament defeated Mrs. M. B. Huff of the Philadelphia Cricket Club in a straight sets allowing her opponent but two games.

Miss Edith Sigourney of Boston put out her fellow townswoman, Miss Eleanor Sears, 6-1, 6-1.

In the girls' national tourney, Miss Helen Jacobs of Berkeley, Cal., defending title-holder, won her second-round match from Miss Dot Andrews of New York, in love sets. Miss Jacobs also won her match in the women's singles.

Genuine
Willard
13-Plate Rubber Case
Batteries
$17.20
for Ford, Chevrolet, Overland, Maxwell, Star, and other light cars. Standard Willard quality throughout.
At all Willard Service Stations

EVERY WEDNESDAY
BOXING
OLYMPIC AUD.
Buyers Attract Sellers—Sellers Attract Buyers
—Thus Times Want Ads Grow!

Firestone
Tire Prices Are Low
Crude Rubber
Highest In Years
Buy Now and Save Money!

The unprecedented demand for Firestone quality and mileage has more than doubled the sales of Gum-Dipped Cords to car owners so far this year, enabling us --- because of this tremendous volume --- to keep prices low.

Experienced car owners insist on tires that deliver the greatest mileage at the lowest cost per mile, because such tires last longer --- make the restricted rubber supply go further---reduce crude rubber costs --- and help maintain the present low tire prices.

Gum-Dipping, the Firestone extra process, is also one of the biggest and most important economy factors in tire performance. This method of treating cord fabric, developed by Firestone Tire chemists and engineers, insulates every fiber of every cord with rubber, and gives the sidewalls the extra strength to withstand the extra flexing strain --- insuring maximum safety, comfort and economy.

Buy now --- make sure of economical transportation by obtaining these outstanding Firestone Superiorities at present low prices.

The Mark of Quality

MOST MILES PER DOLLAR

Consult any Firestone Dealer

Firestone Tire & Rubber Company
1165 South Figueroa St., Los Angeles

AMERICANS SHOULD PRODUCE THEIR OWN RUBBER... H. S. Firestone

THE FIRST FALL STYLES
Fashioned for the New Trousers
$8 Values
$10 Styles at
$6.50 Prices
DROP in and see this complete showing of the country's smartest styles.
Speedy shoes for young men and men of young ideas.
Saturday Evenings 'til 10

Young's SPEEDY SHOES for Men
426 So. Broadway
514 So. Broadway
216 W. Fourth Street
147 W. Fifth Street
312 W. Sixth Street
10 handy STORES all over town
506 W. Sixth Street
223 W. Seventh Street
432 W. Eighth Street
6672 Hollywood Blvd.
10 Pine Av. Long Beach

Vance Pit

CHICAGO BEATS LEAGUE LEADER

Giants Cop Opener, But Weaken and Drop Second

Cincinnati Defeats Reds 10 to 1 to Take Series

Yanks Get Two; Indians and Tigers Both Win

[BY A. P. NIGHT WIRE]

BROOKLYN, Sept. 8.—Brooklyn continued its battle to remain in the first division today by taking two games of a double-header from Philadelphia, 1 to 0, and 4 to 3, the second contest going ten innings.

Dazzy Vance of the Brooklyn Robins, king pitcher of the National League, came within a lone hit of hurling a perfect game in the first section of a double-header with the Phillies today. Only twenty-seven batters faced him in the nine innings as he shut out Arthur Fletcher's club in a pitching duel with Pierce, 1 to 0.

The lone bingle off Vance's delivery, a clean single to right by Chick Hawks, came with one out in the second inning. Wrightstone, the next batter, filed to Brown and Hawks was later thrown out trying to steal second.

Wrightstone's hoist was the last ball hit out of the infield by the Phillies until the ninth, when Fonseca lifted to Cox, and Wendell Wade to Brown. By fanning six batters, Vance increased his season's strike-out record to 204. The victory marked his twenty-first triumph this year.

Vance mounted the pitching slab today after but two days' rest. Burleigh Grimes twirled effectively in the second game and aided his own cause with a hit which scored the winning run. Scores:

First game:

PHILADELPHIA

	AB	R	H	O	A
Mitchell,ss	4	0	0	2	6
Stock,3b	3	0	0	1	4
Wheat,lf	3	0	0	4	0
Fourn'r,1b	3	0	1	12	0
Cox,rf	3	0	0	1	0
Brown,cf	3	0	0	2	0
Hawks,2b	3	0	1	2	3
Taylor,c	3	0	0	6	1
Pierce,p	3	0	0	0	3
Totals	27	0	1	30	17

BROOKLYN

	AB	R	H	O	A
Mitchell,ss	4	0	1	1	3
Stock,3b	3	0	0	1	3
Wheat,lf	3	0	0	2	0
Fourn'r,1b	3	0	1	13	0
Cox,rf	3	0	0	1	0
Brown,cf	3	0	0	2	0
Johnson,2b	3	0	0	3	4
Taylor,c	3	0	0	4	1
Grimes,p	2	0	0	0	3
Totals	27	1	2	27	14

Batted for Pierce in 9th.

SCORE BY INNINGS

Philadelphia	0	0	0	0	0	0	0	0	0	0
Brooklyn	0	0	0	0	0	0	0	0	1	1

SUMMARY

Two-base hits—Brown, Taylor. Stolen bases—Sacrifice hits—Wheat. Double plays—Grimes to Hawks; Pierce to Sand to Hawks. Bases on balls—Off Pierce, 1; Grimes, 1. Struck out—By Pierce, 1; by Grimes, 2. Umpires—McCormick and Klem. Time of game—1h. 38m.

Second game:

PHILADELPHIA

	AB	R	H	O	A
Mitchell,ss	4	1	1	1	3
Stock,3b	4	1	1	1	3
Wheat,lf	4	0	1	3	0
Fourn'r,1b	4	0	1	10	0
Cox,rf	4	0	0	2	0
Brown,cf	4	0	0	2	0
Johnson,2b	4	0	0	3	3
Taylor,c	4	0	0	5	1
Grimes,p	4	0	0	0	4
Totals	40	3	4	27	14

Runs when winning run scored.

BROOKLYN

	AB	R	H	O	A
Mitchell,ss	5	0	1	1	3
Stock,3b	5	0	0	1	3
Wheat,lf	5	0	1	3	0
Fourn'r,1b	5	0	1	11	0
Cox,rf	4	0	0	2	0
Brown,cf	4	0	0	2	0
Johnson,2b	4	0	0	3	4
Taylor,c	4	0	0	5	1
Grimes,p	4	0	0	0	4
Totals	40	4	4	28	15

SCORE BY INNINGS

Philadelphia	0	0	0	0	0	0	0	0	0	3	3
Brooklyn	0	0	0	0	0	0	0	0	0	4	4

SUMMARY

Two-base hits—Leach, Johnson. Sacrifice hits—Fonseca, Bass on balls—Off Kline, 1; Stock out—By Kline, 1; Grimes, 2. Umpires—Klem and McCormick. Time of game—2h. 10m.

CUBS WIN IN FIRST

PITTSBURGH, Sept. 8.—The Chicago Cubs defeated the Pittsburgh Pirates, 3 to 2, today, the visitors scoring all their runs in the first inning on singles by Williams and Freigau and a triple by Jahn, followed by Brooks's sacrifice fly. Emil Yde, Pirate southpaw, settled down after the first inning, but his teammates were unable to overcome the Chicago lead. Alexander pitching airtight ball in the pinches. Score:

CHICAGO

	AB	R	H	O	A
Carey,cf	4	1	1	2	0
Cheney,rf	3	0	0	2	0
Statz,lf	4	0	1	1	0
Cutler,cf	4	0	0	1	0
Williams,3b	4	1	2	1	3
Wright,ss	4	0	0	2	3
Grant,m.lb	4	0	1	9	0
Groh,c	3	0	0	5	0
Yde,p	2	0	0	0	1
McInnis,x	1	0	0	0	0
Totals	33	2	5	24	7

PITTSBURGH

	AB	R	H	O	A
Carey,cf	4	0	1	2	0
Cheney,rf	3	0	0	2	0
Statz,lf	4	0	0	1	0
Cutler,cf	4	0	0	1	0
Williams,3b	4	1	2	1	3
Wright,ss	4	0	0	2	3
Grant,m.lb	4	0	1	9	0
Groh,c	3	0	0	5	0
Yde,p	2	0	0	0	1
McInnis,x	1	0	0	0	0
Totals	33	1	4	24	7

Batted for Yde in 9th.

SCORE BY INNINGS

Chicago	0	0	0	0	0	0	0	0	2	2
Pittsburgh	0	0	0	0	0	0	0	0	1	1

SUMMARY

Two-base hits—Adams, Yde, Bigbee. Three-base hits—Carey, Statz. Double plays—Wright to Grantham; Wright to Grantham; Williams to Grantham; Yde to Bigbee. Bases on balls—Off Yde, 1; Kline, 1. Struck out—By Yde, 1; by Kline, 1. Runs on balls—Off Kline, 1. Umpires—Pfirman, Wilson and Rigler. Time of game—1h. 50m.

BRAVES LOSE AND WIN

NEW YORK, Sept. 8.—The New York Giants split a bargain-day series with the Boston Braves, the visitors coming home first in the count, 3 to 2, and the Braves coming out a 5-to-4 victory in the nightcap. Home runs by Kelly and Frisch aided the Giants in the opener, Jack Scott, who hurled the second game for New York, weakened in the eighth and the Braves came from behind to win. Scores:

BOSTON

	AB	R	H	O	A
Wilworth,cf	4	0	1	2	0
Frisch,2b	4	1	1	3	4
Mensel,lf	4	1	1	1	0
Kelly,rf	4	1	2	1	0
Terry,1b	4	0	1	10	1
L'Gerons,3b	3	0	0	1	3
Jackson,ss	3	0	0	2	3
Snyder,c	3	0	0	5	0
Greenfield,p	3	0	0	0	3
Totals	32	3	6	24	14

NEW YORK

	AB	R	H	O	A
Wilworth,cf	4	0	0	2	0
Frisch,2b	4	0	1	2	3
Mensel,lf	4	0	0	2	0
Kelly,rf	4	1	1	2	0
Terry,1b	4	0	1	10	0
Kelly,1b	0	0	0	1	0
Ruether,rf	0	0	0	0	0
Jackson,ss	4	0	0	1	3
Davis,s	0	0	0	0	0
Scott,p	3	0	0	0	3
L'Gerons,3b	3	0	0	0	1
Snyder,c	3	0	0	5	0
Totals	33	1	3	27	10

SCORE BY INNINGS

Boston	0	0	0	0	0	0	0	0	3	3
New York	0	0	0	0	0	0	0	0	1	1

SUMMARY

Two-base hits—Gibson, Terry. Home runs—Kelly, Frisch. Bases on balls—Off Greenfield, 2; Scott, 1. Struck out—By Greenfield, 2; Scott, 1. Umpires—Pfirman and Wilson.

BOSTON

	AB	R	H	O	A
Wilworth,cf	5	0	1	3	0
Frisch,2b	5	0	1	2	4
Mensel,lf	4	0	0	2	0
Kelly,rf	4	1	1	2	0
Terry,1b	4	0	1	10	0
Kelly,1b	0	0	0	1	0
Ruether,rf	0	0	0	0	0
Jackson,ss	4	0	0	1	3
Davis,s	0	0	0	0	0
Scott,p	3	0	0	0	3
L'Gerons,3b	3	0	0	0	1
Snyder,c	3	0	0	5	0
Totals	33	1	3	27	10

NEW YORK

	AB	R	H	O	A
Wilworth,cf	5	0	1	3	0
Frisch,2b	5	0	1	2	4
Mensel,lf	4	0	0	2	0
Kelly,rf	4	1	1	2	0
Terry,1b	4	0	1	10	0
Kelly,1b	0	0	0	1	0
Ruether,rf	0	0	0	0	0
Jackson,ss	4	0	0	1	3
Davis,s	0	0	0	0	0
Scott,p	3	0	0	0	3
L'Gerons,3b	3	0	0	0	1
Snyder,c	3	0	0	5	0
Totals	33	1	3	27	10

SCORE BY INNINGS

Boston	0	0	0	0	0	0	0	0	3	3
New York	0	0	0	0	0	0	0	0	1	1

SUMMARY

Two-base hits—Gibson, Terry. Home runs—Kelly, Frisch. Bases on balls—Off Greenfield, 2; Scott, 1. Struck out—By Greenfield, 2; Scott, 1. Umpires—Pfirman and Wilson.

REDS TAKE THIRD

ST. LOUIS (Mo.) Sept. 8.—Cincinnati made it two games out of three today, after gathering two runs in the opener. Ben Paschal hit two homers in successive times at bat, both off Ross each time, and won the series by defeating the St. Louis Cardinals, 5 to 1, here today. Bressler,

Vance Pitches One-Hit Game for First of Robins' Two Wins

CHICAGO BEATS LEAGUE LEADER

Giants Cop Opener, But Yanks and Drop Second

Cincinnati Defeats Reds 10 to 1 to Take Series

Yanks Get Two; Indians and Tigers Both Win

[BY A. P. NIGHT WIRE]

BROOKLYN, Sept. 8.—Brooklyn continued its battle to remain in the first division today by taking two games of a double-header from Philadelphia, 1 to 0, and 4 to 3, the second contest going ten innings.

Dazzy Vance of the Brooklyn Robins, king pitcher of the National League, came within a lone hit of hurling a perfect game in the first section of a double-header with the Phillies today. Only twenty-seven batters faced him in the nine innings as he shut out Arthur Fletcher's club in a pitching duel with Pierce, 1 to 0.

The lone bingle off Vance's delivery was a clean single to right by Clyde Hayka, came with one out in the second inning. Wrightstone, the same batter, filed to Brown and Hayka was later thrown out trying to steal second.

Wrightstone's boost was the last hit out of the infield by the visitors until the ninth, when Fonseca lifted to Cox, and Wendell fell to Brown. By fanning six batters Vance increased his season's strike-out record to 204. The Dixie mound ace marked his twenty-first victory this year.

Vance mounted the pitching slab only after but two days' rest. Burleigh Grimes twirled effective ball in the second game and aided his own cause with a hit which scored the winning run. Scores:

PHILADELPHIA

	AB	R	H	O	A	E
Mitchell,ss	4	0	1	2	3	0
Bush,2b	4	0	0	3	4	0
Wheat,lf	4	0	0	2	0	0
Fourn'r,1b	3	0	0	11	0	0
Cox,rf	4	0	0	0	0	0
Brower,cf	4	0	0	4	0	0
Johnston,3b	3	0	1	1	4	0
Taylor,c	3	0	0	4	1	0
Pierce,p	3	0	0	0	1	0
Totals	32	0	2	27	13	0

BROOKLYN

	AB	R	H	O	A	E
Mitchell,ss	4	1	1	2	3	0
Bush,2b	3	0	0	2	3	0
Wheat,lf	3	0	0	2	0	0
Fourn'r,1b	3	0	0	13	1	0
Cox,rf	3	0	0	1	0	0
Brower,cf	3	0	0	2	0	0
Johnston,3b	3	0	1	1	4	0
Taylor,c	3	0	0	4	1	0
Vance,p	3	1	1	0	2	0
Totals	28	1	3	27	11	0

Batted for Pierce in 9th.

SCORE BY INNINGS

Philadelphia	0	0	0	0	0	0	0	0	0	0—0
Brooklyn	0	0	0	0	0	0	0	0	1	1—1

SUMMARY

Error—Taylor. Stolen base—Mitchell. Double play—Bush to Fourn'r. Pierce to Bush to Fourn'r. Struck out—By Pierce, 1. Struck out—By Vance, 1. Left on bases—Philadelphia, 4; Brooklyn, 3. Time of game—1h. 30m.

BROOKLYN

	AB	R	H	O	A	E
Mitchell,ss	4	0	1	2	3	0
Bush,2b	4	0	0	3	4	0
Wheat,lf	4	0	0	2	0	0
Fourn'r,1b	4	0	0	13	0	1
Cox,rf	4	0	0	0	0	0
Brower,cf	4	0	0	4	0	0
Johnston,3b	4	0	1	1	4	0
Taylor,c	4	0	0	4	1	0
Grimes,p	3	0	0	0	3	0
Totals	35	0	2	27	14	1

Batted for Vance in 9th.

SCORE BY INNINGS

Brooklyn	0	0	0	0	0	0	0	0	0	0—0
Boston	0	0	0	0	0	0	0	0	1	1—1

SUMMARY

Two-base hits—Leach, Johnston, Bressler. Sacrifice hits—Bush, Bressler. Stolen base—Bressler. Double plays—Bush to Mitchell to Fourn'r; Bush to Fourn'r. Bases on balls—Off Grimes, 1; off Vance, 1. Struck out—By Grimes, 1; by Vance, 1. Left on bases—Brooklyn, 3; Boston, 4. Time of game—1h. 30m.

CUBS WIN IN FIRST

PITTSBURGH, Sept. 8.—The Chicago Cubs defeated the Pittsburgh Pirates, 3 to 2, today, the visitors scoring all their runs in the first inning on singles by Hornsby and Freigan and a triple by Hebb, followed by Brooks's sacrifice fly. Emil Yde, Pirate southpaw, settled down after the first inning, but his teammates were unable to overcome the Chicago lead. Alexander pitching airtight ball in the pinches. Scores:

CHICAGO

	AB	R	H	O	A	E
Comorsky,cf	4	0	1	2	1	0
Hornsby,2b	4	1	2	3	3	0
Bottom'y,1b	4	1	2	11	1	0
Hafey,rf	4	0	0	2	0	0
Bell,3b	4	0	0	0	3	0
O'Farrell,c	4	0	1	5	0	0
Thev'n,ss	4	0	0	1	3	0
Reinhart,p	0	0	0	0	1	0
Dicker'n,p	0	0	0	0	0	0
Dyer,p	0	0	0	0	0	0
Toporcer,x	1	0	0	0	0	0
Totals	35	2	6	24	12	0

PITTSBURGH

	AB	R	H	O	A	E
Carey,cf	3	1	1	2	0	0
Thevl'n,ss	4	0	1	2	3	0
Barbee,lf	4	0	1	1	0	0
Cuyler,rf	4	0	1	3	0	0
Traynor,3b	4	0	0	1	3	0
Wright,ss	4	0	0	1	4	0
Wright,ss,1b	4	0	0	6	0	0
Grabb,c	4	0	1	4	0	0
Yde,p	3	1	1	0	1	0
Totals	34	2	6	27	11	0

Batted for Dicker'n in 9th.

SCORE BY INNINGS

Chicago	1	0	0	0	0	0	0	0	0	3—3
Pittsburgh	1	0	0	0	0	0	0	0	0	2—2

SUMMARY

Two-base hits—Hornsby, Carey. Three-base hit—Cuyler. Stolen base—Carey. Double plays—Hornsby to Bottomley; Wright to Thevlin to Traynor. Bases on balls—Off Yde, 1; off Reinhart, 1. Struck out—By Yde, 2; by Reinhart, 1. Left on bases—Chicago, 6; Pittsburgh, 5. Time of game—1h. 45m.

BRAVES LOSE AND WIN

NEW YORK, Sept. 8.—The New York Giants split a bargain-day with the Boston Braves, the champs coming home first in the opener, 3 to 2, and the Braves repeating in successive order, 4 to 3, in the second game. Home runs by Kelly and Frisch aided the Giants in the first game, Jack Scott, who hurled the entire game for New York, weakening in the eighth and the Braves coming from behind to win. Scores:

First game:

NEW YORK

	AB	R	H	O	A	E
Wilson,cf	4	0	1	4	0	0
Frisch,2b	4	0	1	2	4	0
Kelly,rf	4	1	1	1	0	0
Terry,1b	3	1	1	10	1	0
Grimes,3b	3	0	1	1	2	0
Jackson,ss	3	0	0	2	3	0
Snyder,c	3	0	1	3	0	0
Scott,p	3	0	0	0	3	0
Totals	30	3	6	27	13	0

BOSTON

	AB	R	H	O	A	E
Rawlings,lf	4	0	1	2	0	0
Maisel,2b	4	0	0	1	2	0
Ruth,rf	4	0	1	2	0	0
Gehrig,1b	4	1	2	5	1	0
Paschal,cf	3	1	1	4	0	0
Ward,2b	3	0	0	1	4	0
Leibold,c	2	1	0	7	0	0
Bengough,c	1	0	0	2	0	0
Kemp'r,ss	3	0	0	1	3	0
Patrick,p	3	0	1	0	1	0
Totals	33	3	6	27	11	0

Batted for Wanninger in 9th.

Allowed first base for interference by catcher in 7th, no time at bat.

Batted for Rogell in 8th.

Batted for Wamby in 7th.

Batted for Ruffing in 9th.

SCORE BY INNINGS

New York	0	2	0	0	0	0	0	0	1	3—6
Boston	0	0	1	0	0	0	0	0	0	1—1

SUMMARY

Errors — Combs, Bodrick. Two-base hits—Wanninger, Combs. Stolen base—Paschal. Sacrifice hits — Paschal, 2; Wanninger, Pruitt. Double play—Pruitt to Rogell to Todt. Bases on balls—Off Shawkey, 1; Ruffing, 1; Fuhr, 1. Struck out—By Shawkey, 7; Ruffing, 2. Innings pitched—By Shawkey, 7 1-3; Hoyt, 1 2-3; Ruffing, 5; Fuhr, 1. Winning pitcher—Shawkey. Losing pitcher—Ruffing. Umpires—Ormsby and Connolly. Time of game—2h. 4m.

Second game:

NEW YORK

	AB	R	H	O	A	E
Combs,cf	5	1	1	1	0	0
Maisel,2b	2	1	2	3	0	0
Ruth,lf	5	0	2	4	0	0
Gehrig,1b	3	0	1	10	0	0
Paschal,rf	3	0	1	2	0	0
Ward,2b	3	0	0	3	2	0
Bengough,c	4	0	1	5	0	0
Koenig,ss	4	0	0	1	3	0
Pennock,p	4	0	1	0	1	0
Totals	35	2	9	27	6	0

BOSTON

	AB	R	H	O	A	E
Rossi'l,lf	4	0	0	1	0	0
Flagst'd,cf	3	0	1	1	1	0
Carlyle,rf	3	0	0	4	0	0
Todt,1b	4	1	2	10	0	0
Pruitt,2b	3	0	1	2	3	0
Rogell,2b	1	0	0	1	1	0
Rothrock,ss	4	0	1	2	5	0
Bischoff,c	3	0	0	5	0	0
Ross,p	1	0	0	0	1	0
Yaste,s	1	0	0	0	0	0
Neuhaus'r,p	1	0	0	0	0	0
Picinich,ss	1	0	0	0	0	0
Totals	35	1	4	27	12	0

Batted for Ross in 8th.

Batted for Neuhaus'r in 9th.

SCORE BY INNINGS

New York	0	0	0	0	0	0	0	0	2	2—4
Boston	0	0	0	0	0	0	0	0	1	1—3

SUMMARY

Errors—Rosenthal, Todt. Two-base hits—Bengough, Maisel, Rothrock, Todt, Rogell. Three-base hit—Maisel. Home runs—Paschal, 2; Ruth. Stolen bases—Paschal, Gehrig. Sacrifice hit—Gehrig. Double plays—Koenig to Ward to Gehrig; Rogell to Todt; Flagstead to Pruitt to Rothrock. Bases on balls—Off Pennock, 1; Ross, 2. Struck out—By Pennock, 5; Ross, 2; Neuhaus'r, 2. Innings pitched—By Ross, 6; Neuhaus'r, 1. Losing pitcher—Ross. Umpires—Ormsby and Connolly. Time of game—1h. 41m.

UHLE HOLDS CHICAGO

CLEVELAND, Sept. 8.—Uhle held Chicago to six hits and struck out six today, and Cleveland won, 4 to 2, knocking Robertson out of the box in the fourth inning. Kerr, who replaced Robertson, allowed but one Indian to reach first. It was Cleveland's last home game of the season. Score:

CHICAGO

	AB	R	H	O	A	E
Mostil,cf	3	1	1	3	0	0
Kane,ss	4	0	1	2	3	0
Hoppe,rf	4	0	1	1	0	0
Falk,lf	4	0	1	2	0	0
Barrett,3b	4	0	0	1	2	0
Kamm,2b	3	0	0	2	2	0
Tate,1b	3	0	1	11	0	0
Crouse,c	3	0	0	4	0	0
Robert'n,p	2	0	0	0	1	0
Kerr,p	0	0	0	0	0	0
Totals	30	2	5	24	10	0

CLEVELAND

	AB	R	H	O	A	E
Jamieson,lf	3	1	1	2	1	0
Summa,rf	4	0	1	2	0	0
McNulty,cf	4	0	1	3	0	0
J. Sewell,ss	4	0	0	1	3	0
Burns,1b	4	0	0	9	0	0
Lutzke,2b	4	0	0	2	4	0
Hodapp,3b	4	0	0	1	4	0
L. Sewell,c	4	0	1	6	0	0
Uhle,p	3	0	1	0	1	0
Totals	34	1	4	27	13	0

Batted for Kerr in 9th.

SCORE BY INNINGS

Chicago	1	0	0	0	0	0	0	0	0	2—2
Cleveland	0	0	0	0	0	0	0	0	4	4—4

SUMMARY

Errors—Kane, Kamm. Two-base hits—Mostil, Summa, McNulty, Kamm. Sacrifice hit—Kane. Stolen base—Kamm.

DETROIT GETS SERIES

DETROIT, Sept. 8.—Detroit made it two out of three from St. Louis by winning today's game, 11 to 1. St. Louis hit Stoner freely, getting thirteen hits, but could not make them effective. Score:

ST. LOUIS

	AB	R	H	O	A	E
Tobin,rf	5	0	2	1	0	0
Gerber,ss	4	0	2	2	2	0
Sisler,1b	5	0	2	11	1	0
Jacobson,cf	5	0	2	2	0	0
McMa'n,3b	4	0	0	0	2	0
Bennett,lf	4	1	1	1	0	0
Hargrave,c	4	0	1	3	2	0
Robert'n,2b	4	0	1	2	4	0
Gland,p	1	0	0	0	1	0
Falk,p	0	0	0	0	1	0
Bush,x	1	0	0	0	0	0
Totals	38	1	13	24	17	0

DETROIT

	AB	R	H	O	A	E
Taveraux,ss	5	0	1	3	4	2
O'Rou'e,2b	4	1	1	2	3	0
Wingo,lf	4	1	2	3	0	0
Fothergill,cf	4	2	3	2	0	0
Holl'an,rf	4	1	1	2	0	0
Blue,1b	4	1	1	9	1	0
Burke,3b	3	0	0	1	2	0
Woodall,c	3	1	1	4	0	0
Stoner,p	4	0	1	0	1	0
Totals	35	7	11	27	11	0

Batted for Gland in 6th.

SCORE BY INNINGS

St. Louis	0	1	0	0	0	0	0	0	0	1—1
Detroit	0	2	1	1	2	1	2	1	x	11—11

Errors — Gerber, Sisler, 2; McManus, Gland. Two-base hits—Hargrave, Fothergill, O'Rourke. Home run—Hellman. Stolen base—By Gland, 1; Stoner, 2; Falk. Double play—Fothergill to Woodall. Bases on balls — Off Gland, 2; Stoner, 4; Falk, 1. Wild pitch—Gland. Umpires—Owens and Dineen.

WILLS DEFERS POSTING CASH

(Continued From Eleventh Page)

weight champion pugilist, said here tonight he would leave tomorrow or Thursday for Chicago to attend a meeting the 17th inst., at which the whole question of his meeting Harry Wills for the title will be threshed out.

Dempsey, who boxed two exhibition matches here yesterday, left tonight for Los Angeles. He said that most of the talk about his attitude toward Wills and his relations with Jack Kearns, his former manager, was nonsense.

LITTLE WORLD'S SERIES

The little world's series, between Louisville, American Association champions, and Baltimore, International League champions, will start at Louisville, on the 10th inst.

OBSERVATIONS

BY THE INNOCENT BYSTANDER
BILL HENRY

WHILE the public seems to be getting all worked up over the various wild and woolly reports as to what Howard Jones is going to do with his football team, Brother Jones continues saying nothing whatsoever. This is both unique and satisfactory. It gives the boys who like to spread rumors a swell chance to use their own imaginations and it gives Mr. Jones an opportunity to get the public reaction—if he wants it—without having expressed himself one way or the other. Personally, we would not be at all surprised if Mr. Jones had the same guys Henderson had out there playing the same positions. Neither would we be surprised if the team was upset from end to end. We will be surprised, however, if the team doesn't play first-class football.

• • •

Well, we can imagine that the French nation came pretty close to pushing the Eiffel Tower over into the River Seine when the good news came through that Borotra and Lacoste had earned the right to challenge America for the Davis Cup. The French are exceedingly proud of the feats of their tennis players, and will be full of confidence that they will do the same thing to America that they did to Australia. On form shown at Boston, the Americans ought to win five straight matches, but the French, particularly young Mr. Borotra, are not prone to be worried by form and dope. Borotra is the fiery type of player, who might be wiped off the map by Tilden, or, if he hit one of his streaks, accomplish the downfall of the American champion.

• • •

Speaking of famous comebacks, what's the matter with that of Viola Hartman, the L.A.A.C. mermaid? Four or five years ago she was a great star and had even more promise than she had class at that time—in other words, her future seemed to be all ahead of her. And then she became ill and didn't compete for a long stretch of months. After a while she started to swim again, just a shadow of the husky girl who had shown so much promise before. Her feat of breaking the Southern California 440-yard record the other day was a real accomplishment, and from all appearances she is going to live up to all the promise she showed in the old days.

• • •

Harvey Snodgrass certainly had the toughest kind of luck when he pulled a muscle in his shoulder and was forced to give up his eastern campaign on the grass courts. This looked like his best year. He had beaten Howard and Bob Kinsey before going East. Then he went to St. Louis and won the National clay-court doubles, beat Babe Norton in the singles and lost to Wray Brown, who beat George Lott. He lost a hard three-set match to Tilden in the Illinois State, and then won the Wisconsin and Midwest championships. He pulled a muscle which had previously been bothering him, and after losing his only grass-court appearance, came home to nurse the sore limb.

DOUBLE STAR BILL TONIGHT

Morgan Faces Wallach and Bonillas Meets Shack in Feature Attractions at Olympic Auditorium

Tod Morgan and Harry Wallach, a pair of fighters who are about as welcome as the measles among the other featherweights of the country, block and sock for ten rounds at the million-dollar Olympic Auditorium tonight.

Morgan's Pacific Coast title is at stake, and he is squaring off with a southpaw for the first time.

In the other half of the double main event, Billy Bonillas, the newest Mexican sensation, steps ten rounds with Sammy Shack, the New York bantamweight, picked by the late Pancho Villa as the coming world champion. This is a return engagement, the pair having traveled to a thrilling six-round draw a month ago.

MORGAN ALWAYS ON TOP

Morgan hasn't lost a start in two and a half years, and he has made forty of them during that period. Included among his victims are Stewart McLean, Bud Ridley, Danny Nunes and "California Joe" Lynch. Each was at his peak when he succumbed to "the Vallejo Buzz Saw."

Wallach, who trimmed Jackie Fields as an amateur boy in Boston a year and a half ago, won ninety-six consecutive contests as a simon pure. Since turning professional he has finished in front of Johnny Vestry, Sammy Marino, Ted Blatt and Harold Plude, all capable performers. Joe Gorman, Babe Picato and Patsy Flannigan have trailed Wallach since he reported for duty in California, while Billy Wallace was held even.

Billy Bonillas's victory over Georgie Rivers a week ago has made "the terror of the sticks" a tremendous attraction. Shack is a busy workman, so "the Taft typhoon" will have his hands full.

GRID HERO IN BOUT

Hayden Phythian, the former University of Southern California football hero, will attempt to wade through Terry Adams in the six-round special. They are middleweights. Sailor Carter and Roy Harper, a strange welterweight from Seattle, have it out in the opening four-round debate.

EAST WINS RIFLE SHOOT

[BY A. P. NIGHT WIRE]

CAMP PERRY (O.) Sept. 8.—With a total of 1759 against 1750, the team representing the section east of the Mississippi River defeated a team representing the section west of the Mississippi in today's program of the National Rifle Association.

Krueger and Pinelli led the attack for the Reds, bagging ten of Cincinnati's sixteen hits between them. Score:

CINCINNATI

	AB	R	H	O	A	E
Ellingsm,cf	3	1	0	3	1	0
Pinelli,3b	4	0	1	1	3	0
Schulte,rf	4	0	1	1	0	0
Bressler,lf	5	2	4	4	0	0
Heine,1b	5	1	2	7	0	0
Critz,2b	4	0	1	2	4	0
Rehm,ss	4	0	1	1	2	0
Krueger,c	4	0	1	3	1	0
Brady,p	3	1	1	0	3	0
Totals	41	10	16	27	13	0

ST. LOUIS

	AB	R	H	O	A	E
Blades,lf	4	0	1	5	0	0
Mueller,rf	4	0	1	2	0	0
Hornsby,2b	4	0	1	3	3	0
Bottom'y,1b	4	1	2	11	1	0
Hafey,rf	4	0	0	2	0	0
Bell,3b	4	0	0	0	3	0
O'Farrell,c	4	0	1	1	0	0
Thev'n,ss	4	0	0	1	3	0
Reinhart,p	0	0	0	0	0	0
Dicker'n,p	0	0	0	0	0	0
Dyer,p	0	0	0	0	0	0
Toporcer,x	1	0	0	0	0	0
Totals	34	1	10	27	10	0

Batted for Dickerman in 7th.

SCORE BY INNINGS

Cincinnati	1	0	0	0	1	4	2	2	0	10
St. Louis	0	0	0	1	0	0	0	0	0	1

SUMMARY

Error—Bell. Two-base hits—Blades, Krueger, Hafey, Pinelli, Critz. Three-base hit—Bottomley. Home run—Krueger. Double play—Critz to Rehm to Heine. Bases on balls—Off Brady, 1; Reinhart, 2; Dyer, 2. Struck out—By Brady, 1; Dyer, 1. Hit by pitched ball—By Dyer, Ellingsmeyer. Umpires — Moran, McLaughlin and Quigley.

YANKS TAKE TWO

BOSTON, Sept. 8.—The Yankees took both games of a double-header from the Red Sox today, 5 to 4, and 7 to 4. Babe Ruth regained his batting stride, hitting a homer off the left-hander, Ross, in the ball clearing the left-field wall. Scores:

First game:

NEW YORK

	AB	R	H	O	A	E
Combs,cf	3	0	1	4	0	0
Meusel,3b	5	0	0	1	2	0
Ruth,lf	5	0	0	1	0	0
Gehrig,1b	4	1	2	5	1	0
Paschal,rf	3	1	1	4	0	0
Ward,2b	3	1	1	4	0	0
Leibold,c	2	1	0	7	0	0
Bengough,c	1	0	0	2	0	0
Wanninger,ss	3	1	1	3	2	0
E.Joh'n,s	1	0	0	0	0	0
Koenig,ss	0	0	0	0	0	0
Shawkey,p	4	0	0	0	1	0
Hoyt,p	0	0	0	0	0	0
Totals	33	5	6	27	6	0

BOSTON

	AB	R	H	O	A	E
Rossi'l,lf	4	0	0	1	0	0
Flagst'd,cf	3	1	1	1	0	0
Carlyle,rf	3	0	0	2	0	0
Todt,1b	4	1	1	10	0	0
Pruitt,2b	3	0	0	2	3	0
Rogell,2b	1	0	1	1	1	0
Rothrock,ss	4	0	1	3	5	0
Bischoff,c	3	0	0	5	0	0
Ross,p	1	0	0	0	1	0
Yaste,s	1	0	0	0	0	0
Neuhaus'r,p	1	0	0	0	0	0
Picinich,ss	1	0	0	0	0	0
Totals	30	2	4	25	10	0

Batted for Ross in 8th.

Batted for Neuhaus'r in 9th.

SCORE BY INNINGS

New York	0	0	0	0	0	0	0	0	5	5—5
Boston	0	0	0	0	0	0	0	0	4	4—4

SUMMARY

Errors—Rothrock, Todt. Two-base hits—Bengough, Meusel, Rothrock, Todt, Rogell. Three-base hit—Meusel. Home runs—Paschal, 2; Ruth. Stolen bases—Paschal, Gehrig. Sacrifice hit—Gehrig. Double plays—Koenig to Ward to Gehrig; Rogell to Todt; Flagstead to Pruitt to Rothrock. Bases on balls—Off Pennock, 1; Ross, 2. Struck out—By Pennock, 5; Ross, 2; Neuhaus'r, 2. Innings pitched—By Ross, 6; Neuhaus'r, 1. Losing pitcher—Ross. Umpires—Ormsby and Connolly. Time of game—1h. 41m.

UHLE HOLDS CHICAGO

CLEVELAND, Sept. 8.—Uhle held Chicago to six hits and struck out six today, and Cleveland won, 4 to 2, knocking Robertson out of the box in the fourth inning. Kerr, who replaced Robertson, allowed but one Indian to reach first. It was Cleveland's last home game of the season. Score:

CHICAGO

	AB	R	H	O	A	E
Mostil,cf	3	1	1	3	0	0
Kane,ss	4	0	1	2	3	0
Hoppe,rf	4	0	1	1	0	0
Falk,lf	4	0	1	2	0	0
Barrett,3b	4	0	0	1	2	0
Kamm,2b	3	0	0	2	2	0
Tate,1b	3	0	1	11	0	0
Crouse,c	3	0	0	4	0	0
Robert'n,p	2	0	0	0	1	0
Kerr,p	0	0	0	0	0	0
Totals	30	2	5	24	10	0

CLEVELAND

	AB	R	H	O	A	E
Jamieson,lf	3	1	1	2	1	0
Summa,rf	4	0	1	2	0	0
McNulty,cf	4	0	1	3	0	0
J. Sewell,ss	4	0	0	1	3	0
Burns,1b	4	0	0	9	0	0
Lutzke,2b	4	0	0	2	4	0
Hodapp,3b	4	0	0	1	4	0
L. Sewell,c	4	0	1	6	0	0
Uhle,p	3	0	1	0	1	0
Totals	34	1	4	27	13	0

Batted for Kerr in 9th.

SCORE BY INNINGS

Chicago	1	0	0	0	0	0	0	0	0	2—2
Cleveland	0	0	0	0	0	0	0	0	4	4—4

SUMMARY

Errors—Kane, Kamm. Two-base hits—Mostil, Summa, McNulty, Kamm. Sacrifice hit—Kane. Stolen base—Kamm.

DETROIT GETS SERIES

DETROIT, Sept. 8.—Detroit made it two out of three from St. Louis by winning today's game, 11 to 1. St. Louis hit Stoner freely, getting thirteen hits, but could not make them effective. Score:

ST. LOUIS

	AB	R	H	O	A	E
Tobin,rf	5	0	2	1	0	0
Gerber,ss	4	0	2	2	2	0
Sisler,1b	5	0	2	11	1	0
Jacobson,cf	5	0	2	2	0	0
McMa'n,3b	4	0	0	0	2	0
Bennett,lf	4	1	1	1	0	0
Hargrave,c	4	0	1	3	2	0
Robert'n,2b	4	0	1	2	4	0
Gland,p	1	0	0	0	1	0
Falk,p	0	0	0	0	1	0
Bush,x	1	0	0	0	0	0
Totals	38	1	13	24	17	0

DETROIT

	AB	R	H	O	A	E
Taveraux,ss	5	0	1	3	4	2
O'Rou'e,2b	4	1	1	2	3	0
Wingo,lf	4	1	2	3	0	0
Fothergill,cf	4	2	3	2	0	0
Holl'an,rf	4	1	1	2	0	0
Blue,1b	4	1	1	9	1	0
Burke,3b	3	0	0	1	2	0
Woodall,c	3	1	1	4	0	0
Stoner,p	4	0	1	0	1	0
Totals	35	7	11	27	11	0

Batted for Gland in 6th.

SCORE BY INNINGS

St. Louis	0	1	0	0	0	0	0	0	0	1—1
Detroit	0	2	1	1	2	1	2	1	x	11

FINANCIAL

CONSULT US WHEN PLANNING YOUR INVESTMENTS

For the benefit of investors we maintain a FINANCIAL ADVISORY SERVICE to aid in the selection of bonds or stocks for conservative employment of funds.

We invite personal conferences regarding present or contemplated investments.

Howard G. Rath Company
Established 1910
INVESTMENT SECURITIES
Members L. A. Stock Exchange
521 Pacific Mutual Bldg. Los Angeles
TR. 6448

SOUTHERN CALIFORNIA EDISON—

Our SPECIAL REPORT Now Ready.

Send for Your Copy.

Actual 7 mos. earnings plus reasonable estimate for balance of 1925.

Edison Securities Bought—Sold—Quoted

Stock Department

Banks, Huntley & Co.
Members Los Angeles Stock Exchange
1212 STOCK EXCHANGE BLDG
Phone MEtropolitan 4100

Bonds First

California School District Bonds

Los Angeles City School District 4¼s due 1946.
Glendale City School District 5s due 1935-65.
Duarte School District 5s due 1929-65.

Prices Yielding from **4.35% to 4.50%**

Descriptive Circular on Request.

First Securities Company
IDENTICAL IN OWNERSHIP WITH THE FIRST NATIONAL BANK OF LOS ANGELES PACIFIC-SOUTHWEST TRUST & SAVINGS BANK
ORDERS MAY BE PLACED AT ANY OFFICE OF THESE BANKS
Pacific-Southwest Bank Bldg. - Los Angeles
Telephone VAndike 2361

BONDS AND STOCKS

Are so various in their forms that there are several suited to any requirement.

Let us advise with you on your particular requirements.

Stevens, Page & Sterling
610 Van Nuys Bldg.
TRinity 7861

A. M. Clifford
Investment Counselor and Financial Analyst

Advises with Clients from a disinterested position, upon all matters pertaining to Bond or Stock investments.

"No Securities to Sell"

Stock Exchange Building Los Angeles

MERCHANTS NATIONAL BANK
Resources Over
$50,000,000.

DODGE BROS., INC.

WITH net earings of $16,467,891 for the first half of the year, with plants running to capacity, and an estimated increase of 40% in this year's exports of Dodge cars, the Preference stock of this Company at present price looks exceptionally attractive. Write or telephone TR. 6041 for further information.

BOND & GOODWIN & TUCKER INC.
Title Insurance Bldg

CROP ESTIMATE ON COTTON CUT

Decrease of 250,000 Bales Shown in Report

Sharp Decline Attributed to Heat and Drought

Wide Area in Southern Belt Is Hardest Hit

[BY A. P. NIGHT WIRE]

WASHINGTON, Sept. 8.—The cotton crop declined to the extent of 250,000 bales in the fortnight ending the 1st inst. The Department of Agriculture today forecast this year's production at 13,740,000 equivalent 500-pound bales from conditions on that date.

A production of 13,990,000 bales was forecast from August 16 condition. Last year's crop totaled 13,627,986 bales.

The condition of the crop on the 1st inst. was 56.2 per cent of a normal, indicating a yield of 141.5 pounds per acre. On August 16 the condition was 62.0 and indicating a yield of 144.1 pounds.

The condition last year on the 1st inst. was 59.3 and the final yield per acre last year was 157.4 pounds.

GINNINGS HIGH

Cotton of this year's crop ginned prior to the 1st inst. totaled 1,892,549 running bales, counting round as half-bales, the Census Bureau announced. To that date last year 947,494 bales had been ginned, and in 1923 ginnings to that date totaled 1,143,660 bales.

The condition of the cotton crop on the 1st inst. and the indicated production by States include:

North Carolina, 68, and 1,132,000.
South Carolina, 46, and 830,000.
Georgia, 55, and 983,000.
Alabama, 65, and 1,024,000.
Mississippi, 74, and 1,350,000.
Louisiana, 67, and 644,000.
Texas, 43, and 3,851,000.
Oklahoma, 61, and 1,520,000.
Arkansas, 69, and 1,368,000.
New Mexico, 88, and 59,000.
Arizona, 92, and 89,000.
California, 90, and 112,000.

About 80,000 bales, not included in these statistics, are being grown in Lower California (Old Mexico.)

SMITH HIT

The decline of 250,000 bales in the indicated production was ascribed by the crop-reporting board to have been due chiefly to drought and high temperatures.

In South Carolina rainfall from April 1 to August 31, last, has been the lowest in over thirty-nine years, and the drought has stopped plant growth and caused heavy shedding of cotton. Extension of the drought into Eastern North Carolina during the last two weeks is reported, and in the northern part of Georgia the drought is still unbroken. In some of the counties of Northern Georgia the cotton crop will not pay for the fertilizer used.

The crop in the large drought area in Texas was practically beyond recovery half a month ago. Dry and hot weather during the last two weeks, with damaging effects to the crop, is reported from Arkansas, Missouri and especially Tennessee.

Considerable changes from present indications are still possible, depending on subsequent weather conditions and insect damage, the board stated.

BUILDING PERMITS

Permits issued yesterday and valued at more than $2000:

DWELLINGS

11TH AVE., 4717, 1 rm., 30x47; O. Sevier, 2309 W. 48th st., owner; O. Flisinger, 4701 11th ave., builder $4000

N. CATALINA, 2428, 10 rms., 46x36; Houser & Fleming, 2400 Hazel; Wax, owners and builders $12,000

LANE WOOD, 7058, 5 rms., 50x30; A. La Rocque, 7054 Lane Wood, owner; Taft Bldg. Co., 5721 Hollywood Blvd., builders $3000

W. 59TH ST., 121, 6 rms., 28x46; P. & M. Borbosch, 5500 S. Main, owners; Lallenbach & Hall, builders $3700

SIERRA BONITA, 824, 7 rms., 40x34; T. Lind, 378 N. Beachwood Dr., owner and builder $5000

N. CATALINA, 2464, 13 rms., 70x30; A. Lasker, 1199 S. Hope st., owner; Aikenhead & Bischke, 980 Alameda st., builder $40,000

MANOLA WAY, 2927, 6 rms., 32x54; L. Churchill, 1720 Morgan Pl., owner; H. Wesnick & Son, 1639 N. Mariposa ave., builder $7500

REDONDO BLVD., 1129-31, 11 rms., 34x55; C. Pike, 1135 Redondo Blvd., owner and builder $7000

SCOTT, 2505, 5 rms., 26x46; C. Henry, 1812 Echo Park ave., owner and builder $4000

VERDUN AVE., 2151, 6 rms., 34x46; W. Bollenbacher, 2079 Redondo Blvd., owner and builder $3000

W. 4TH, 8266, 6 rms., 26x51; H. Laster, 2614 Cochran ave., owner; R. Sampar, 20328 Redondo ave., builder $5500

COMMERCIAL

N. NEW HAMPSHIRE AVE., 17815, apts.; J. Hoberlan, 184 N. New Hampshire, owner and builder $5500

CALADA, 1454, warehouse; A. Rudolph, 716 W. Jefferson, owner and builder $10,000

6TH AVE., 6511, store; H. Charnoff, 218 N. Soto, owner and builder $15,000

WOOL MARKET DULL

[BY A. P. NIGHT WIRE]

BOSTON, Sept. 8.—Holiday slackness continued to pervade in the wool market today. Inquiries developed, however, were thought to be the result of new business by manufacturers. Prices are quoted on the same level as last week. Holders are firm, pending activities by mill buyers.

MARKET INDEX

The following index will be found convenient for quickly locating market information in this issue of The Times:

	Page
Bond quotations	15
Business news	14
Building permits	14
Citrus fruits	15
California dried fruits	16
Cotton	15
Eggs, poultry (butter and eggs)	15
Foreign exchange (money)	16
Grains	16
Live stock	15
Metal market	16
Money, exchange	16
Produce, Los Angeles	15
STOCKS	
Boston copper	15
Chicago	15
New York	16
New York oils	15
New York (curb)	15
Stocks and bonds in San Francisco	15
Salt Lake	15

GENERAL PETROLEUM PLANS

New Financing to Provide Capital For Extension of Retail Distribution on Pacific Coast

BY CARL P. MILLER

Further extension of the storage and retail distribution facilities of the General Petroleum Corporation on the Pacific Coast, which will place the company in a strong strategic position in the petroleum industry, is evidenced through the recent announcement of new bond financing of the company. Blyth, Witter & Co., who purchased the issue of $18,000,000 first mortgage bonds of the company late last week, anticipates the offering of the securities to the public within the next week or two, according to word received from New York yesterday.

Although, it is stated that this financing involves the retirement of the present 7 per cent first mortgage bonds of the company, it is believed that approximately $10,000,000 of the new issue will be used to complete the company's program for construction of additional tanks, reservoirs and distribution facilities, including the repayment of bank loans heretofore made for this purpose.

The General Petroleum Corporation, about two years ago, inaugurated a new policy of retail distribution of its refined petroleum products and during this two years it has built up extensive retail distribution throughout Washington, Oregon and Northern California. Prior to 1924, General Petroleum sold the entire output of its refinery at wholesale through contracts with other marketing companies.

The rapid increase in crude production, which has produced a surplus of refined products over the requirements of the Pacific Coast territory, has made it advisable for the company to secure a new outlet. The company made its first move toward retail distribution in December of 1923. Its early activities in this field were on a moderate scale and were limited to the territory surrounding Seattle, Wash.

The company's policy included the marketing of gasoline and lubricants under its own name, but through independent service stations only. The company's products found almost instant favor with motorists in the Northwest and by the middle of 1924 the company opened at strategic points in Western Washington, shipments being made to these agencies by tank cars from the main Seattle station.

The success of distribution in Washington prompted the establishment of distribution facilities in the State of Oregon, and in August of 1924, deliveries were commenced from a modern plant erected at Portland. Deliveries to Seattle and Portland are made directly from the company's terminal at San Pedro in tanker lots. The growth in Portland was no doubt influenced by favorable results secured by Washington motorists and tank-truck deliveries in Portland equalled the Seattle figures within sixty days after the establishment of the Portland station.

ENTERS NEW FIELD

Late in 1924 the California field was entered and storage and distributing facilities were erected in San Francisco and Oakland. The Oakland plant is located at Parr Terminal and the San Francisco plant on Islais Creek. Local deliveries in San Francisco Bay district began early in 1925. Retail operations at the present time extend throughout Northern California, Washington and Oregon and the company is now ready to extend its distribution facilities into the Southern California territory.

It is the plan of the company to extend its distribution throughout the traffic territory of the Pacific Coast and to intensify its distribution in communities already served. The company will continue to pursue its policy of selling at retail through independent dealers and does not propose to enter directly in the operation of service stations. It will also continue its established policies of marketing a substantial portion of its refined output in cargo lots.

It is the expectation of the company that as the oil output of the Pacific Coast decreases, the company's cargo-lot sales will be reduced so that eventually its retail sales will equal the output of its refinery.

The General Petroleum Corporation now serves approximately 1500 independent dealers in more than 400 towns through forty-five distributing plants. Marine stations are also located at Los Angeles Harbor, Portland, Seattle and Ketchikan, Alaska, for marketing refined products to fishing and pleasure craft.

The company's expansion program of the last year has included the leasing of approximately 1,500,000 barrels of additional storage space from other companies, bringing the combined concrete and steel storage capacity of the company on the Pacific Coast to slightly more than 18,500,000 barrels.

MOODY SAYS TRADE SKIES KEEP CLEAR

Effect of Coal Strike Declared Negligible in Weekly Review

Moody's Weekly Review of Financial Conditions in its current issue says in part:

The anthracite strike has begun without much effect upon the stock and bond markets. This strike is not great enough to disturb these markets and, besides, as to business in general, the main question is whether labor troubles are going to be widespread enough to cause any great rise in operating costs.

Overoptimism in the stock market is passing, but simultaneously the country is becoming more prosperous. There may be reasons any time for a temporary reaction, but we do not see any sufficient causes for a long decline.

Railroad equipment orders are now coming forward, as they often do at this season, and the outlook is for improving earnings for both car and locomotive companies.

It requires imagination to appreciate the railway development of the South. There manufacturing industries are building up, mining is growing faster than elsewhere, agriculture is being diversified, and both traffic and earnings are growing as they formerly did in the West.

London Daily Radio

BY ARTHUR W. KIDDY

BY WIRELESS—EXCLUSIVE DISPATCH

(Copyright, 1925, New York Evening Post, Inc.)

LONDON, Sept. 8.—The steady tone in financial markets was preserved today with gilt-edge stocks firm and rails dull.

Outpourings at the Trade Union Congress, although chiefly generalisations, indicate the difficulty of the leaders in preserving unity on the question of whether the general council should be vested with autocratic powers as urged by the radical element. The point at issue is whether the council can determine the policies and declare strikes without consulting members.

The extremists are up against the fact that the affiliated trade unions represent only 4,500,000 out of 15,500,000 workers.

Brazilian and Chinese bonds continue in demand, while buying in good volume was apparent in Courtaulds and Bradford Dyers. Tobacco shares were firmer, but oils were neglected.

Sterling opened weak, while French francs held steady. The forward lira rate continues to recede, owing to the position produced by Italian exchange regulations.

Active speculation in mining shares is increasing, with reports of favorable developments in deepening previously low-grade properties.

The production of rubber for the next twelve months is estimated by the British Consul at Para at 39,000 tons, against 24,500 tons in the last year. Labor is being attracted from agriculture by higher prices.

Settlements served to restrict market operations to some extent, although several speculative issues were active. Platts Textile Machinery Makers rose in response to acceptance of Russian orders. The company was virtually the only one which accepted Russian contracts. The credit terms were not disclosed.

VISIBLE GRAIN REPORT

[BY A. P. NIGHT WIRE]

NEW YORK, Sept. 8.—The visible supply of American grain shows the following changes in bushels:

Wheat, increased—2,483,000.
Corn, increased 165,000.
Oats, increased 7,450,000.
Rye, increased 289,000.
Barley, increased 853,000.

ELECTRICAL BUSINESS IS IMPROVING

Conditions Reported Good on Pacific Coast; Power Company Buying Quiet

Improved electrical business with the approaching fall continues to be reflected in the reports from various sections of the country. The attitude of electrical manufacturers is one of optimism, and from all sides comes the report that the volume of sales all summer has held up remarkably well. The number of inquiries in the market presages an increasing volume of business for the rest of the year, according to Electrical World, New York.

On the Pacific Coast good business is reported but without spectacular orders. Power company buying has been quiet, though three carloads of thirty-five foot poles and a 10,000 piece pole line hardware order are reported from the Bay District and from the interior a $2000 assortment of conduit weatherproof wire and 3000 watt heaters. Miscellaneous supply orders from contractors are in good quantities. The cheaper convenience outlets and toggle switches are moving especially well, and vigorous selling campaigns are being waged on diverse lines such as metal molding and electrical hollow ware.

Good business is reported by appliance business jobbers. Prices in rigid iron conduit boxes and fittings have decreased about 10 per cent. Rubber-covered wire is stronger. A few good orders were placed by central-station companies in various sections, one order covering large power plant equipment in the East. There is an active demand for street lighting equipment and many new installations are projected or under way. Motor manufacturers state that sales are ahead of those for last year, and the demand bids fair to continue good.

In New England a quickening trend in sales is noted with an active demand for most kinds of electrical supplies and equipment. Street lighting equipment is selling well in that territory. Sales in Industrial plants in New York district continues steady and are holding up well. Orders from central-station companies in that section include a large order for powerhouse equipment with many smaller orders in good volume. In the Southeast the volume of line construction work is creating a satisfactory demand for construction materials and business in all lines of trade has improved. The outlook is improving in the Middle West and purchasing by central-station companies is in good volume.

Lumber Trade Strengthened by Buying Here

An outstanding feature of the Pacific Coast lumber market during the past two weeks has been the strength of the California trade, according to the West Coast Lumberman. At Los Angeles prices have advanced on practically all items, and bullish reports continue to come out of that territory, a section of the country that has been chronically pessimistic for the past couple of years. Notwithstanding heavy receipts of lumber at San Pedro, stocks have been moving off the docks and into yards and consumption at an astonishing rate. In fact, best authorities agree that it has been a long time since the Southern California market has been in an active, healthy and buoyant a condition as it is right now.

In view of the present improved condition of that market, there seems to be every reason to believe that business will stay good in that section all winter. The San Francisco trade is brisk. California will take more lumber during the second half of the year than during the first half. The State will take more lumber than shippers had anticipated.

RUBBER MARKET

[EXCLUSIVE DISPATCH]

NEW YORK, Sept. 8.—The crude rubber market was slightly easier today and trading was light. The market opened higher at 84c, but declined during the day, and closed quiet.

	Spot.	Sept.	Oct.	Dec.
Ribbed smoked sheets	81	80	74	67¼
Brown crepe, thin, clean	74	73	69	66
First latex crepe	83	82	75	69¼
Amber No. 2	75	74	70	67
Fine upriver para	73	72	71	70

Established 1889 Assets Over $9,000,000

The Safe Way To Borrow Money

When you borrow, get a loan with a sensible system of repayment. To keep on paying interest on the same old loan year after year is discouraging because it gets you nowhere. To be able to reduce your loan gradually and constantly is encouraging and gratifying. You know, then, that by a certain definite date the loan will be completely wiped out. In the meantime you pay less interest each month—and more on the principal.

This sort of loan is of greater benefit and will save money for you. It is the most satisfactory way to handle a loan.

Borrow from us. We loan money on improved residence property for any legitimate purpose. You repay the money in convenient monthly installments that include both interest and principal.

This Association has enjoyed a reputation for safe, sound, constructive business methods since 1889. An institution that will give you courteous service and fair treatment. If you want money to build a home or remove existing encumbrances see us. Call or write for particulars.

C. H. WADE, Secretary.

STATE MUTUAL
Building and Loan Assn.
722 South Spring St.

REDUCED INTEREST RATES

We are now in a position to give our clients 5½% money on improved property (residential, as well as business), in Los Angeles and immediate vicinity on 3 to 5 year basis, or at 6% on 200 months' basis.

Prepayment Privilege

$100.00 or any multiple may be paid on the principal at any interest paying date, without bonus.

6% Monthly Installments

On this plan we make a loan close to 60% of an appraised valuation of the property. The payments required are small. For instance, on a $4000.00 loan $20.00 per month is required. More may be paid if borrower wishes.

Money Ready

Loans closed with dispatch. We handle our own escrows so as to save time. Money ready at all times for disbursing loans.

Building Loans

We are making building loans at the low rate of 7%. Will refinance into one of the above loans according to the nature of the loan. You can start building within 4 or 5 days after application for loan has been made.

Call at our office and get advice on refinancing

THOMAS MORTGAGE COMPANY
MEtro. 7110 232 Van Nuys Building
Financial Correspondents Prudential Insurance Company of America

BUSINESS TODAY

Questions of Utmost Importance to Railroad Security Holders to Come Up for Discussion at Rate Hearings in Chicago, as Fight On Potter Plan Looms.

BY PAUL WILLARD GARRETT

[EXCLUSIVE DISPATCH]

(Copyright, 1925, New York Evening Post, Inc.)

NEW YORK, Sept. 8.—As a rule, Interstate Commerce Commission hearings attract little attention outside of railroad circles and are usually of only casual interest to the general public. The so-called western rate hearing, which opens in Chicago today, however, is of more than passing interest to thousands of holders of railroad securities, especially those interested in carriers of the Northwest.

This hearing gains importance from the fact that a new principle of adjusting rates will be put forward which has as its aim the abolition of receivership—a virtual guarantee to security holders that by means of "pooled" earnings the worth of their stocks and bonds will be protected. The plan, conceived by Mark W. Potter, is so ingenious that in many quarters it is regarded as "too good to be true."

In behalf of the plan it has been said that under its operation, earnings of the bankrupt St. Paul would be so largely increased that not only would fixed charges be met and the receivership lifted, but the stocks would be placed on a dividend basis so securely that their value would closely approach par.

FINANCIERS OBJECT

The fact that such a proposal is to be considered at the hearing lifts the usually dull formalities out of the ordinary. Moreover, Charles Evans Hughes has been retained by the St. Paul receivers to represent them in presenting the Potter plan to the commission, and the presence of the former Secretary of State will add authority to the discussions.

If the St. Paul, for instance, would benefit to such an extent through the Potter plan operation, the question might logically be asked, "Would not the more prosperous roads contributing to the pool be adversely affected?"

This is a vital point to which the commission will give thorough attention. Financial interests contend that the proposal smacks of sovietism, and that the financial structures of the now strongly intrenched northwestern carriers would be undermined to aid their weak rivals. Naturally, the prosperous roads are bitterly opposed to the plan and have engaged the best legal talent available to place their side of the argument before the commission.

Briefly, the plan calls for pooling an increase in rates in western territory and dividing it among the weaker lines in proportion to the amount they fall short of earning the fair return of 5 3-4 per cent set by the Transportation Act of 1920.

SHARP FIGHT LOOMS

Depending on the viewpoint of the individual, the plan seems eminently fair—or decidedly unjust. If the government attempts to say that earnings of 5 3-4 per cent are fair, should it not help the roads to earn this amount? If a rate increase is to be granted, would it not be fair to attempt to equalize earnings? On the other hand, opponents of the plan might ask: "If earnings of one road are to be taken for the benefit of another, what reward is held out for individual initiative and business judgment?" Considerable diplomacy will be necessary to adjust these divergent viewpoints.

Bankers, brokers and others who deal in railroad securities are keenly alive to the possibilities involved in the advancement of the Potter proposal; and all owners should be enough interested in their bonds and stocks to watch carefully the developments at the Chicago hearing.

"The Oldest Improvement Bond House in California"

Income Minus Worry

A generous and dependable income, with all care and worry removed, is offered you in QUIRK BROTHERS Street Improvement Bonds. These bonds yield 6% to 7%, exempt from Federal Income Taxes and California Personal Property Taxes, and any amount from $25 up may be kept invested for an unlimited period without bother or loss of interest.

Let us explain to you in detail. Call in person or write.

Quirk Brothers
STREET IMPROVEMENT BONDS
1000 Hibernian Building, Los Angeles
310 Watts Building, San Diego

FIRST MORTGAGES - BONDS - INSURANCE
Investments Suitable for Banks, Trust Funds and Individuals
Established 1909
The JOHN M. C. MARBLE COMPANY
Capital Paid In - - - $500,000.00
Second Floor Stock Exchange Bldg., Los Angeles, California

Investments
DUNK-HARRISON CO.
Members L. A. Stock Exchange
501-3 Stock Exchange Bldg.
Phones: MAin 8151
Marginal Accounts Invited

7% TAX FREE

HOW TO BUY STREET BONDS

Take
—experience and time into consideration when buying.

If you are in need of an attorney, you would select one whom you knew was experienced in handling the character of work you wanted done. It would pay you in the long run to select a specialist.

It
—is the same in buying Street Bonds—IT PAYS IN THE LONG RUN TO DEAL WITH A HOUSE THAT SPECIALIZES

Street Bond Specialists for 21 years.

Elliott-Horne Co.
634 South Spring St.
LOS ANGELES—TR. 6468
San Diego — Long Beach
Paid-up Capital ONE MILLION DOLLARS
BOND DEALERS SINCE 1904

Ten Million Barrels of Oil

The average yearly oil production of Empire Gas & Fuel wells is 10,000,000 barrels. This goes through Empire's own pipe lines and refineries, and 75% of the Empire petroleum products are marketed to the public through its own selling agencies. Its natural gas service extends to 1,250,000 people.

Empire Gas & Fuel ranks fourth (excepting Standard Oil Companies) among oil producers in this country.

We offer and recommend Empire Gas & Fuel Preferred Stock to yield about 8%.

Write for Booklet.

LANDFIELD & LEWIS
Investment Securities
704 South Spring Street
TRinity 5681

TAX EXEMPT SECURITIES
YIELDING ATTRACTIVE RATES

District Bond Company
SUITE 508
TITLE INSURANCE BLDG.
TELEPHONE METROPOLITAN 0024

CAPITAL

ARE you planning to organize a company? Or have you a stock issue to place? Our financing service is for organizers desiring to form and finance companies under the guidance of qualified legal, industrial and financial specialists. We are interested in legitimate projects in need of financing. Not all propositions are acceptable to our organization, every new project cannot succeed by this or any other plan. But if your proposition is meritorious, the Los Angeles field, where we are specialized for 5 years, offers a real opportunity for capital whether small or large. Before organizing your company or financing your financing plans, you are invited to consult with us personally.

HORACE D. HITCHCOCK and Associates
(Established 1919)
Suite 713 Insurance Exchange Bldg. 9th and Olive Streets

Loans on Stocks-Bonds-Units

We advance money at all times today at interest rates to suit borrowers. Loans on listed stocks and bonds, Liberty bonds, etc., 6 or 7%. Loans on unlisted stocks, 7 or 8%. Loans on real estate, 7% to 7½% of the appraised value.

Our offices open every week day from 9 a. m. to 5 p. m. and Saturdays 9 a. m. to 12 noon. Our offices, 9 to 5 p. m. and Saturdays 9 a. m. to 12 noon. Our offices, 9 to 5 p. m. and Saturdays 9 a. m. to 12 noon. Our offices, 9 to 5 p. m. and Saturdays 9 a. m. to 12 noon. No delay, less red tape.

R. H. DURST & Co.
618 S. SPRING ST.
Los Angeles
TRinity 2687

Own and Offer for Sale 8% First Mortgages
on Improved Los Angeles Real Estate
Amounts $500 to $100,000
AMERICAN MORTGAGE CO.
ESTABLISHED 1910
Paid-up Capital $1,500,000
TRinity 6181

$25,000 Doubled

...RCE

Over $9,000,000

...y
...oney

...sensible sys-
...nterest on the
...ging because
...ce your loan
...and gratify-
...definite date
...In the mean-
...and more on

...nefit and will
...isfactory way

...on improved
...urpose. You
...installments

...eputation for
...is since 1889.
...s service and
...ild a home or
...Call or write

...H. WADE, Secretary.

...AL
...Assn.

...RATES

...5½% money on
...business), in Los
...r basis, or at 6%

...llege
...principal at any

...ments
...of an appraised
...quired are small.
...month is required.

...r own escrows so
...disbursing loans.

...s
...ate of 7%. Will
...ing to the nature
...4 or 5 days after

...nancing
...OMPANY
...an Nuys Building

...fornia"

...d worry removed.
...provement Bonds.
...al Income Taxes
...mount from $25
...without bother or

...r write.

...rothers
...EMENT BONDS
...ling, Los Angeles.
...g, San Diego

7% TAX FREE

HOW TO BUY STREET BONDS

Take
—experience and time into consideration when buying.

If you are in need of an attorney, you would select one whom you knew was experienced in handling the character of work you wanted done. It would pay you in the long run to select a specialist.

It
—is the same in buying Street Bonds—IT PAYS IN THE LONG RUN TO DEAL WITH A HOUSE THAT SPECIALIZES

Street Bond Specialists for 21 years.

Elliott-Horne Co.
614 South Spring St.
LOS ANGELES—TR-6460
San Diego—Long Beach
BOND DEALERS SINCE 1904

Ten Million Barrels of Oil

The average yearly oil production of Empire Gas & Fuel wells is 10,000,000 barrels. This goes through Empire's own pipe lines and refineries, and 75% of the Empire petroleum products are marketed to the public through its own selling agencies. Its natural gas service extends to 1,250,000 people.

Empire Gas & Fuel ranks fourth (excepting Standard Oil Companies) among oil producers in this country.

We offer and recommend Empire Gas & Fuel Preferred Stock to yield about 8%.

Write for Booklet.

LANDFIELD & LEWIS
Investment Securities
704 South Spring Street
TRinity 5681

TAX EXEMPT SECURITIES
YIELDING ATTRACTIVE RATES

District Bond Company
SUITE 508
TITLE INSURANCE BLDG.
TELEPHONE
METROPOLITAN
0024

CAPITAL

Are you planning to organize a company? Or have you a business to place? [illegible] financing service is for organizations desiring to form and [illegible] companies under the guidance of qualified legal, industrial and financial specialists. We are interested in legitimate projects in need of financing. Not all propositions are acceptable to our [illegible]—every new project cannot [illegible]. If your proposition is meritorious in the Los Angeles field, where we have specialized for 8 years, [illegible] a real opportunity for capital, whether small or large.

[illegible] organizing your company [illegible] your financing plans, [illegible] to consult with us.

HORACE D. HITCHCOCK
and Associates
(Established 1919)
[illegible] Insurance Exchange
[illegible] 8th and Olive Streets

Loans
on
Stocks-Bonds-Units
[illegible]

H. L. DURST & Co.
[illegible] S. SPRING ST.
[illegible]

[illegible] and Offer for Sale
8% First Mortgages
on Improved
Los Angeles Real Estate
$500 to $100,000
[illegible] MORTGAGE CO.
[illegible]

$25,000
[illegible]

Investments of Merit
DUNK-HARBISON CO.
Members L. A. Stock Exchange
[illegible] Bldg.
219 W. 7th St., Los Angeles
Phones: MAin 3701, MAin [illegible]
Marginal Accounts Carried

BOND QUOTATIONS

Europeans Active

[BY A. P. NIGHT WIRE]

NEW YORK, Sept. 8.—The sustained strength of foreign obligations in the face of unsettlement in other sections of the list featured today's irregular bond market. Trading started with a burst of activity after the double holiday, but was later restricted by a sharp rise in the call-money rate, after which temporary conditions were considered responsible.

Buying of European bonds, however, continued unabated, reaching sufficient volume in the German government and some of the French city issues, to push prices to new peaks for the year. Crossing 99, the German 7s sold about 7 1-2 points above the low level of the year touched last spring. Other active features were the French railroad liens, the Belgian issues and the Chinese railway 5s. With the foreign financial situation brightening up, investment bankers said, buyers have turned to these bonds because of their attractive yields.

The stiffening of call money discouraged the accumulation of domestic bonds, except for a few railroad issues which offered speculative possibilities. Florida, Western and Northern 7s at one time sold 5 points above last week's closing, establishing a new high record at 159. About half this gain was lost before the close. Denver and Rio Grande Western 5s, International Great Northern adjustment 6s and "Big Four" 5s were among the other favored issues.

Withdrawal of funds from the money market by underwriters to meet payments on the $25,000,000 International Telephone bond issue sold last month, contributed to the hardening of money rates. The fact that these bonds are not "cleared" by the stock exchange until Thursday created a technical stringency which money experts said should soon be corrected. The higher rates, however, had a depressing effect on high-grade bonds, particularly Liberties and first rails.

Following are yesterday's high, low and closing prices on bonds on the New York Stock Exchange and the total sales of each bond. These quotations are received over Associated Press wires, and to expedite transmission the closing price is omitted when same as the low, and both low and close are omitted when they are same as the high:

UNITED STATES GOVERNMENT BONDS
(Dollars and Thirty-seconds of Dollars)

(Sales in $1000)		High	Low	Close
Liberty 3½s	40	100-25	100-20	....
Do. 1st 4¼s	3	102-3	101-30	102-3
Do. 2nd 4¼s	206	101	100-23	100-31
Do. 3rd 4¼s	181	101-15	101-12	....
Do. 4th 4¼s	181	102-7	102-3	....
U. S. Treasury 4s	31	102-28	102-25	....
Do. 4¼s	31	106-14	106-6	....

FOREIGN

(Sales in $1000)		High	Low	Close
Anton Jurgen M. Wks. 6s	[illegible]	[illegible]	[illegible]	[illegible]
Argentine Govt. 7s	[illegible]	[illegible]	[illegible]	[illegible]
Do. 6s, B 1958	[illegible]	[illegible]	[illegible]	[illegible]
Austrian Gov. gtd. loan 7s	[illegible]	[illegible]	[illegible]	[illegible]
Chinese Govt. Ry. 5s	[illegible]	[illegible]	[illegible]	[illegible]
City of Bordeaux 6s	[illegible]	[illegible]	[illegible]	[illegible]
City of Copenhagen 5s	[illegible]	[illegible]	[illegible]	[illegible]
City Greater Prague 7½s	[illegible]	[illegible]	[illegible]	[illegible]
City Rio de Jan. 8s	[illegible]	[illegible]	[illegible]	[illegible]
City of Rotterdam 6s	[illegible]	[illegible]	[illegible]	[illegible]
Czechoslovak Rep. 8s	[illegible]	[illegible]	[illegible]	[illegible]
Department of Seine 7s	[illegible]	[illegible]	[illegible]	[illegible]
Dominican Rep. s.f. 5½s	[illegible]	[illegible]	[illegible]	[illegible]
Dom. Can. 5½s notes, 29	[illegible]	[illegible]	[illegible]	[illegible]
Do. 5s 1952	[illegible]	[illegible]	[illegible]	[illegible]
Dutch East Indies 6s '62	[illegible]	[illegible]	[illegible]	[illegible]
Do. 5½s Nov. 1953	[illegible]	[illegible]	[illegible]	[illegible]
Fine. Munic. Loan 6½s A	[illegible]	[illegible]	[illegible]	[illegible]
French Republic 8s	[illegible]	[illegible]	[illegible]	[illegible]
Do. 7½s	[illegible]	[illegible]	[illegible]	[illegible]
Do. 7s	[illegible]	[illegible]	[illegible]	[illegible]
German ext. loan 7s rcts.	[illegible]	[illegible]	[illegible]	[illegible]
German General Elec. 7s	[illegible]	[illegible]	[illegible]	[illegible]
Gt.C.El.Pow. Japan 7s rcts.	[illegible]	[illegible]	[illegible]	[illegible]
Greek Govt. 7s	[illegible]	[illegible]	[illegible]	[illegible]
Indust. Bank of Japan 6s	[illegible]	[illegible]	[illegible]	[illegible]
Japanese Govt. 6½s	[illegible]	[illegible]	[illegible]	[illegible]
Do. 4s	[illegible]	[illegible]	[illegible]	[illegible]
Kingdom of Belgium 7s	[illegible]	[illegible]	[illegible]	[illegible]
Do. 6½s rcts.	[illegible]	[illegible]	[illegible]	[illegible]
Do. 6s	[illegible]	[illegible]	[illegible]	[illegible]
Kingdom of Denmark 6s	[illegible]	[illegible]	[illegible]	[illegible]
Kingdom of Hungary 7½s	[illegible]	[illegible]	[illegible]	[illegible]
King. Netherlands 6s '72	[illegible]	[illegible]	[illegible]	[illegible]
Do. 6s 1954	[illegible]	[illegible]	[illegible]	[illegible]
King. of Norway 6s 1944	[illegible]	[illegible]	[illegible]	[illegible]
King. Serbs, Croats, Sl. 8s	[illegible]	[illegible]	[illegible]	[illegible]
Kingdom of Sweden 5½s	[illegible]	[illegible]	[illegible]	[illegible]
Paris-Lyons-Mediter. 6s	[illegible]	[illegible]	[illegible]	[illegible]
Rep. of Bolivia 8s	[illegible]	[illegible]	[illegible]	[illegible]
Rep. of Chile 8s 1941	[illegible]	[illegible]	[illegible]	[illegible]
Do. 7s	[illegible]	[illegible]	[illegible]	[illegible]
Rep. of Cuba 5½s	[illegible]	[illegible]	[illegible]	[illegible]
Rep. of Finland 7s	[illegible]	[illegible]	[illegible]	[illegible]
Rep. of Haiti 6s	[illegible]	[illegible]	[illegible]	[illegible]
Rep. of Poland 8s	[illegible]	[illegible]	[illegible]	[illegible]
Saxon Public Works 7s	[illegible]	[illegible]	[illegible]	[illegible]
State of Sao Paulo 8s	[illegible]	[illegible]	[illegible]	[illegible]
Swiss Govt. 5½s 1946	[illegible]	[illegible]	[illegible]	[illegible]
U.K. of G. B.&I. 5½s '29	[illegible]	[illegible]	[illegible]	[illegible]
U. S. of Brazil 8s	[illegible]	[illegible]	[illegible]	[illegible]
Do. Cent. Ry. Elect. 7s	[illegible]	[illegible]	[illegible]	[illegible]
U. S. of Mex. 4s 1910, small asstd.	[illegible]	[illegible]	[illegible]	[illegible]

DOMESTIC

(Sales in $1000)		High	Low	Close
Amer. Agr. Chem. 7½s	27	104⅛	103⅝	104⅛
Amer. Beet Sugar 6s	22	101	100½	101
[illegible rows]	[illegible]	[illegible]	[illegible]	[illegible]

(Remainder of the domestic bond list — Amer. Smelting, Amer. Sugar, Amer. Tel. & Tel., Anaconda, Armour, Atchison, B. & O., Beth. Steel, Brooklyn, Canadian Pacific, Chesapeake & O., Chicago railways, C. M. & St. P., C. C. C. & St. L., Colo. & Southern, Commonwealth Power, Cons. Gas, Cuba Cane, Delaware & Hud., Denver & Rio Gr., Dodge Bros., Duquesne Light, Erie, Florida West & North, Goodrich, Goodyear, Grand Trunk, Great Northern, Hud. & Man., Humble Oil, Illinois Central, Inter. Rap. Trans., Kansas City Southern, Lackawanna Steel, Liggett & Myers, Louis. & Nash., Manati Sugar, Mo. Pacific, Montana Power, N. Y. Central, N. Y. N. H. & H., Norfolk & Western, Northern Pacific, Oregon Short Line, Pacific Gas & Elec., Pennsylvania, Reading, St. L. & S. F., Seaboard Air Line, Sinclair, Southern Pacific, Southern Ry., Union Pacific, U. S. Rubber, U. S. Steel, Virginian Ry., Wabash, Western Union, Westinghouse, Wilson & Co., Youngstown S. & T. and others — is [illegible] in the scan.)

Total sales of bonds yesterday were $8,892,000, compared with $3,172,000 previous day and $8,010,000 a year ago.

MARKET AVERAGES

[EXCLUSIVE DISPATCH]

NEW YORK, Sept. 8.—Today's stock range, as compiled by the New York Times:

	High	Low	Close	Net Change
25 railroads	84.56	84.01	84.16	—.14
25 industrials	160.23	158.12	158.39	—.11
50 stocks	122.60	121.08	121.37	—.13

BONDS

		Net change Day	Month	Year
40 issues	84.15	—.05	+.01	+3.45

Yearly range fifty stocks:

	High		Low	
*1925	124.63	Aug.	101.15	Mar.
1924	107.23	Dec.	82.26	Apr.
1923	92.52	Mar.	77.15	Oct.
1922	93.06	Oct.	86.31	Jan.
1921	73.13	May	66.35	June
1920	94.07	Apr.	67.70	Dec.
1919	99.36	Nov.	80.73	Jan.
1918	90.16	Nov.	80.73	Jan.
1917	99.46	Jan.	64.13	Dec.
1916	101.51	Nov.	57.47	Dec.
1915	94.13	Oct.	80.81	Apr.
1914	73.38	Jan.	68.99	Feb.
1913	79.23	Jan.	64.47	Dec.
			68.00	June

*To date.

NEW YORK CURB

Market Reacts

[BY A. P. NIGHT WIRE]

NEW YORK, Sept. 8.—Marked irregularity characterized trading in today's Curb market with the general list pointing upward in the early trading and then turning reactionary in sympathy with decline in prices on the "big board." Oil shares moved in opposite directions, Continental falling back over 2 points and Prairie 1 1-2 while International Petroleum closed more than a point higher. The others moved within narrow and irregular limits.

Chief interest in the industrial section centered in the establishment of a record high by Gillette Safety Razor at 95 1-2, a gain of more than 3 points in Pathe Exchange and the addition to unlisted trading privileges of the new land company of Florida stock representing the real estate holdings of the Florida and Western Northern Railroad, which sold between 54 and 54½. This was Wall street's first direct stock participation, through the recognized exchanges in the Florida real estate boom, although the bonds of the road have been active and strong in the last few weeks in anticipation of a distribution of the valuable land holdings.

Following are the closing quotations on the New York Curb Market, furnished by Logan & Bryan, members of the New York Stock Exchange, 626 South Spring Street:

Sales	Industrials—	High	Low	Close
1,000	Acme Packing	2	2	2
400	Aero Sup. A	18½	18	18½
200	Amal. Leather	12⅜	12	12⅜
200	Am. Gas & E., new	75⅛	73	75
775	Am. Lt. & Trac.	215⅜	215	215
300	Am. Pow. & L., new	37	36½	36⅝
100	Am. Sup. Pow. A	33½	33½	33½
100	Do. B	35⅛	35	35⅛
100	Ariz. Power	27	27	27
3,200	Armour Ills. B, vtc.	14⅝	14	14½
2200	Asso. Gas & E., new	39	38⅝	38⅞
1,100	Atlantic Fruit	1	1	1
100	Borden, new	80	80	80
600	Brit.-Am. Tob. Coup.	81	81	81
300	Centrifugal Pipe	23⅝	23½	23½
200	Chi. Nipple A	18	17⅜	18
6,100	Comw. Power, new	37½	37⅛	37⅛
200	Do. pfd.	83	82⅝	83
7,000	Do. rites	35	35	35
400	Con. G. & E. Bal., new	73	[illegible]	73
200	Cont. Baking A	145	[illegible]	[illegible]
6,500	Do. B	[illegible]	[illegible]	[illegible]
[illegible rows]				

(The remainder of the Curb list — industrials, Standard oils and miscellaneous oils, mining and domestic and foreign bonds — continues in the adjoining column; see below.)

Miscellaneous Oils—

Sales		High	Low	Close
300	Amer. Maracaibo	7½	7⅛	7½
800	Carib. Synd.	5⅞	5⅞	5⅞
300	Cities Svc., new	38⅞	38⅝	38⅞
200	Colombian Synd.	1⅞	1⅝	1⅝
300	Creole Synd.	8	8	8
100	Euclid Oil	10	10	10
100	Gibson Oil	1⅛	1⅛	1⅛
1,000	Lago Pete.	1⅝	1⅝	1⅝
100	Lion Oil Rfg.	4⅜	4⅜	4⅜
200	Mex. Panuco	20⅛	20⅛	20⅛
100	Mtn. Prod.	2 3-16	2 3-16	2 3-16
200	New Eng. Fuel, new	20⅝	20½	20⅝
2,600	U.M. & Ariz. Land	5⅞	5⅞	5⅞
400	Pan-Amn. & W.P., wi.	10⅞	10⅝	10⅞
600	Peer Oil	24	23⅞	23⅞
300	Pennock Oil	1½	1½	1½
400	Royal Canadian	24	24	24
300	Ryan Cons.	76	74	74
300	Salt Creek Prod.	4⅛	4⅛	4⅛
300	Sun Oil	25⅛	25⅛	25⅛
300	[illegible]	36½	36⅛	36½

Mining—

Sales		High	Low	Close
1,000	Calumet & J.	12	12	12
600	Canario Copper	7⅛	7½	7½
300	Cons. Copper	2⅜	2⅜	2⅜
1,000	Cortez Silver	[illegible]	[illegible]	[illegible]
1,400	Engineers Gold	9	9	9
1,400	Golden Cent.	75	73	75
100	Hecla	5⅛	5⅝	5⅝
200	Jer. Verde Div.	15	15	15
1,500	Key Copper	88	88	88
300	Nipissing	1⅞	1⅞	1⅞
300	Nevada Copper	4⅞	4⅜	4⅞
4,000	Portland Gold	88	88	88
1,700	Premier Gold	45	45	45
100	Shaw Mines	2¼	2 3-16	2¼
5,000	Spearhead	62	62	62
2,000	Std. Silver Lead	9	9	9
100	Tonopah Ext.	15	13	15
200	United Vd. Ext.	1 9-16	1 9-16	1 9-16
100	Utah Apex	25	25	25
500	Wenden Copper	6⅛	6⅛	6⅛
1,000	Yukon Gold	3⅞	3⅞	3⅞
		30	30	30

Domestic Bonds—

Sales		High	Low	Close
1	Allied Packer 8s	86	86	86
20	Amn. G. & E. 6s	98	97⅝	97⅝
20	Amn. P. & L. 6s, new	95⅞	95⅝	95⅝
3	Anaconda 6s	103⅛	103	103⅛
83	A. G. W. I. 5s	75⅛	75	75½
3	Bell. Tel. Can. 5s	99½	99¼	99½
2	Beth. Steel 7s '35	103⅝	103⅝	103⅝
2	Cit. Svc. 6s	90½	90½	90½
7	Do. 7s D	103	102⅞	103
14	Cit. Svc. P. & L. 6s	94¼	94	94¼
3	Con. Textile 8s	86⅝	86	86⅝
2	Conserve M. Coal 6½s	97½	97½	97½
3	Cuba Co. N. J. 6s	93⅝	93⅛	93⅝
6	Cuban Tel. 7½s	112	111⅞	112
2	Deere & Co. 7½s	103½	103½	103½
2	Det. City Gas 6s	105⅛	105⅛	105⅛
1	Gulf Oil 5s	100	100	100
4	K. C. Term. 4s	84	84	84
3	Lehigh Pow. Sec. 6s	101⅛	101⅛	101⅛
1	Libby 7s	104⅛	104⅛	104⅛
2	Long Island 6s	100⅝	100⅝	100⅝
1	Manitoba 7s	103⅝	103⅝	103⅝
3	Nor. Sts. Pow. 6½s	102⅛	102⅛	102⅛
11	Do. cvt. 6½s	113⅛	113	113⅛
1	Pennock Oil 6s	100¼	100	100¼
2	Penn. Pow. & Lt. 5s	96½	96½	96½
1	Phila. Elec. 5s '60	100	100	100
4	Pure Oil 6½s	101⅛	101	101⅛
2	Sloss Sheffield 6s	101⅞	101⅞	101⅞
1	So. Calif. Ed. 5s	95⅞	95⅞	95⅞
10	Std. Milling N. J. 5½s	95⅞	95⅞	95⅞
13	Swift 5s	95⅞	95⅞	95⅞
5	Un. Oil Calif. 5s	96⅜	96⅜	96⅜
11	U. S. Rubber 6s of '28	101⅛	101	101⅛
13	Do. of '29	101⅛	101⅛	101⅛
6	Do. of '30	101½	101½	101½
4	Do. of '32	100	100	100
3	Do. of '34	99⅝	99⅝	99⅝
2	Do. of '39	98⅞	98⅞	98⅞
4	Vacuum Oil 7s	105⅛	105⅛	105⅛

Foreign Bonds—

Sales		High	Low	Close
4	Alpine Mont. Steel 7s	91	91	91
3	Berlin 6½s	87⅞	87⅞	87⅞
10	Fed. Nat. Mail S.S. 7s	81½	81½	81½
3	Denmark 5½s, wi.	99½	99½	99½
14	Netherlands 6s '72	106⅛	106	106⅛
14	Krupp Fried 7s	92	92	92
3	Medellin Col. 8s	98	98	98
10	Santa Fe Arg. 7s	92⅝	92½	92⅝
19	Rus. 6½s ctfs. N.C.	12⅛	12	12⅛
5	Do. 5½s ctfs.	12½	11⅞	12½
6	Siemens & H. 7s '28	97½	97	97½
14	Thyssen I.&S. Wks. 7s	93⅛	93	93⅛
2	Toho Elec. Pow. 7s	89⅛	89⅛	89⅛

CHICAGO STOCKS

Following are the closing quotations on the Chicago Stock Exchange, furnished by Logan & Bryan, members of the Chicago Stock Exchange, 626 South Spring street:

Sales—		High	Low	Close
100	Am. Ship Bldg.	90	90	90
2,450	Armour A	23⅛	23⅛	23⅛
525	Do. B	14½	14⅜	14½
370	Do. pfd.	91	90⅞	90⅞
70	Do. pfd. of Del.	97	96⅞	97
6,370	Auburn Motors	45⅞	42	44⅞
700	Bal & Katz	73	73	73
30	Bendix	30	29½	30
815	Borg & Beck	42	41	41
145	Burns Bros.	31½	31	31½
175	Comw. Edison	138	135½	135½
100	Consumers	4	4	4
123	Do. pfd.	85	85	85
100	Cudahy	98	98	98
100	Evans	28	27	28
1,100	Fair	31½	31⅛	31⅛
1,300	Great Lakes	179	176	176
200	Hupp.	18⅜	18	18⅜
300	Hurley Mach.	49	49	49
200	Ills. Brick	49	48½	49
500	Kraft Cheese	32	32	32
1,000	La Salle Ext.	20⅛	20	20⅛
600	Libby	9⅜	9¼	9⅜
20	McCord A	41	41	41
100	Mid. Util., pr. lien	101	101	101
450	Midwest Util.	107⅞	107⅛	107⅞
45	Do. pfd.	97	97	97
200	Midland Steel Prod.	52	52	52
1,350	Montgomery Ward	70⅛	69	69⅛
20	Do. A	118	118	118
110	Morgan Litho.	57	57	57
300	Natl. Elec. Pow. A	25	23⅞	25
100	Natl. Leather	4⅛	4	4⅛
2,350	Omnibus	9⅜	9	9⅜
20	Do. pfd.	89	88	89
175	Pines	43	43	43
180	Pub. Sv.	125	124⅛	125
20	Do. no par	125	124	124⅛
1,850	Real Silk	62	61½	61⅛
500	Reo Motors	23⅛	23⅛	23⅛
100	Ryan Car	17⅛	17	17⅛
1,900	Stewart Warner	70⅜	69⅛	69⅛
500	Swift	114⅛	114	114⅛
673	Swift Intl.	28⅛	28	28⅛
200	S.W. Tel. prior lien	99⅛	99	99
1,400	Un. Carbide	75	72	73
4,050	Un. Lite & Pow.	138	137⅜	137⅜
12	Do. A. pfd.	161	161	161
12	Do. B.	161	161	161
120	Do. C. pfd.	50	50	50
550	U. S. Gypsum	209	209	209
7	Do. pfd.	117½	117½	117½
110	Wahl	9⅛	9	9⅛
100	Wolf Mfg.	8	8	8
225	Wrigley	53⅛	53	53⅛
100	Yellow Mfg. B	45	40⅛	45
300	Yellow Taxi	47	46	47

Bonds—

Sales—		High	Low	Close
2	C. C. C. & C. Ry. 5s	46½	46⅛	46⅛
7	Chi. City Ry. 1st 5s	75½	75⅛	75⅛
7	Chi. Rys. 1st 5s	75⅛	75	75⅛

BOSTON STOCKS

[Furnished by A. A. Housman & Co., 515 West Sixth street.]

Exchange

	Bid	Asked		Bid	Asked
Adventure	14	40	New Arcadian	87	100
Algomah	10	18	New Cornelia	19½	20
Ariz. Coml.	11½	11⅞	North. Butte	1⅛	1⅝
Bingham M.	35	36½	Old Dom.	19	20
Cal. & Ariz.	48½	49	Ojibway	50	75
Cal. Hecla	15	15⅛	Quincy	24½	25
Carson Hill	55	65	Shannon	25	75
Copper Range	20	20½	St. Marys	3	4½
Davis Daly	3	4	Sup. & Bost.	[illegible]	4½
East. Butte	3½	4	Sec. Lake	25	75
Elevated	75	80	Swift	113½	114½
Franklin	10	15	United Shoe	48	48½
Hancock	50	125	Do. pfd.	28	28½
Isle Royal	13	14	Utah Apex	5⅛	6
Island Creek	146½	147½	Utah Metals	45	50
Do. pfd.	97	99	Victoria	40	60
Indiana	15	35	Wyandotte		75
Keweenaw	75	125	Winona	20	30
Lake Copper	1¼	1⅜	Amoskeag	75⅛	75½
Mass. Cons.	70	100	Elder Copper	3⅝	4
Mayflower Old Col.	1½	1⅝	Ventura Cons.	20	20½
Mohawk	30½	32	Mass. Gas	73⅞	75½
Mason Valley	2	2¼	N. Eng. Tel.	114½	115
			Pac. Mills	57	58

Curb

	Bid	Asked		Bid	Asked
Bohemia	83	90	U. Vde. Ext.	24½	25
Boston Ely	15	20	Jerome Vde.	83	90
B. & London		4	Iron Cap	2¼	2½
Calaveras	1¼	2	Boston Mont.	50	60
Chief Cons.	2½	2¾	Crystal, new	38	39
Cons. Copper	2⅝	3	Verde Central	4½	4¾
Crown Res.	30	50	Verde Mines	16	17
Eagle & B. Bell	1	1½	Eruption	2¼	2⅝
Houghton	32	35	Gadsden	35	40
Ohio Copper	80	90	Mohican	10	12
Onondo	15	30	Shea Copper	11	12
S.W. Miami, P.P.	20	30	Trinity	3	4
Do. F.P.	50	50	First Natl.	15	17
			Silver Dyke	3	3¼

SALT LAKE MINES

[EXCLUSIVE DISPATCH]

SALT LAKE CITY, Sept. 8.—Closing quotations:

	Close		Close
Alta. Mich.	.15	Lehi. Tintic	.03¼
Ams. Metal	.00¾	Mammoth	2.70
Alta. T. & T.	.02	Mountain View	.14
Bullion	.05	New Quincy	.03
Big Hill	.06	North. Standard	.09
Cedar Talisman	.01	Opohongo	.02¼
Columbus Rexall	.07	Ohio Copper	.75
Colo. Con.	.07¼	Park Bingham	.21
Crown Point	.07½	Park Utah	5.10
Cardiff	1.17½	Prince Con.	.40
Chief Con.	2.85	Price Mining	.01
Daly	1.85	Rico Argentine	.07½
Emma Silver	.00¾	So. Standard	.60
Empire Mines	.25	Silver King Coal.	9.25
Eureka Mines	.02½	S. K. Con.	.70
E. Crown Point	.02½	Silver Shield	.37
E. Tin. Con.	.12	Tintic Central	.02¼
Eureka Lily	.05	Tintic Standard	13.50
Eureka Bullion	.05½	Utah Con.	.02½
Gold Chain	.08	Victor Con.	.04½
Howell	.01	West. Toledo	.01½
Iron King	.34	Walker Mining	2.22½
Keystone	.24	Zuma	.05
Kennebec	.25		

STANDARD OILS

[Furnished by A. A. Housman & Co., 515 West Sixth street.]

	Bid	Asked		Bid	Asked
Ang. Am. Oil	22¼	22½	Prairie Pipe	122	123
Borne Scrym.	222	225	Solar Refg.	208	215
Buckeye	56¼	57	South. Pipe	76	78
Chesb. Mfg.	63	64	So. Penn. O.	153½	154½
Continental	24½	24¾	S.W.Penn.O.	60	62
Crescent	16½	17	Atlantic Lob.	2¼	2½
Cumberland	144	147	S.O. Indiana	61½	61⅝
Eureka	70¾	72	S.O. Kansas	31½	32
Galen Signal com.	38	39½	S.O. Ky.	124½	125½
Old pfd.	106	112	S.O. N. Y.	40⅞	41¼
New pfd.	101	105	S.O. Ohio	351	354
Ills. Pipe	135	135½	Do. pfd.	116	118
Ind. Pipe	67	68	Swan & F.	15½	16½
Natl. Transit	26	27	Imperial Oil	32½	33
North. Pipe	71	72	Gulf Oil	75¼	75⅝
Ohio Oil	61½	62	Vacuum	83	83½
Intl. Pete.	26⅞	27	Washington	30	35
Penn. Mex.	21	23	S.O. Neb.	335	340
Prairie Oil	47½	48	Humble	57	57¼

DAILY EASTERN CITRUS MARKETS

CALIFORNIA CITRUS SHIPMENTS
SOUTHERN CALIFORNIA

	Oranges	Lemons
September 4	74	30
September 5, 6, 7	122	33
Total to date this season	27,048	10,939
Total to same date last season	35,531	11,871

[EXCLUSIVE DISPATCH]

NEW YORK, Sept. 8.—Twenty-five cars of Valencias and five cars of lemons sold. Valencia market unchanged on best grades, higher on choice grades. Lemon market continues strong. Weather fair.

VALENCIAS— Old Mission Fey., CCC 9.30; Pure Gold, MOD 9.45; Golden Eagle, CCC 7.75; Sweetest Yet, THP 7.40; Superior, MOD 6.70; Lady Rowena, CCC 6.50; Jewel, THP 5.85; Mupu, VCE 5.45; Bird Rocks, OR 5.80; Colonel, OR 5.35; Egyptian, ST 5.60; Begonia, LAV 5.90; Calif. Belle, NO 10.00.

VALENCIAS— Tapo, ST 9.10; Native Daughter, ST 6.30; Senator, OR 5.85; Altissimo, NO 10.30; Carnival, NO 6.35; Shamrock, NO 5.35; Red Fox, OR 5.65; Utopia, OR 5.75; Atlas, OR 5.50; Old Mission Fey., CCC 9.15; Premium, MOD 9.00; Golden Eagle, CCC 7.70; Superior, MOD 7.00.

VALENCIAS— Yucca, MOD 6.80; Lady Rowena, CCC 6.20; Lorreto 5.60; Senator, OR 5.50; Shamrock, NO 5.30; Defiance, ST 5.30; Paul Neyron, LAV 7.80; Premier, WD 6.80; Carmencita, NO 6.45; Hummingbird, ST 7.45; President, OR 10.15; Huck Finn, OR 5.45; Shamrock, NO 5.25; El Pavo Real, NO 5.40.

VALENCIAS— Cambria, NO 7.05; Jim Dandy, OR 7.50; Bonnie Lassie, OR 7.35; Hector, OR 6.95. LEMONS— Basket Ball, SA 7.80; Ruf-N-Ready, OK 6.35; Old Baldy, OK 9.00; Excel, OK 8.40; Trail, DM 8.05; Canyon, DM 8.05; Alta Loma Blue, OK 9.00; Alta Loma Red, OK 8.65; 8.15.

CHICAGO, Sept. 8.—Nine cars of oranges and six cars of lemons sold. Market higher on oranges and lemons.

VALENCIAS— Carmencita, NO 6.00; Sal, RH 6.70; Health, RH 4.30; O How Good, DM 6.90; El Camino, SA 4.75; Mountaineer, SA 5.05; Defiance, ST 7.35; Silver Gate, SDF 5.30.

VALENCIAS— Duarte Beauties, DM 6.90; O How Good, DM 6.05; Colombo, NO 6.95; Valor, RH 4.35; Protector, RH 6.40; Cotton Tail, DM 5.20; Duck, SA 5.05.

VALENCIAS— Clubhouse, WD 5.75; Egyptian, ST 6.15; Cuyamaca, SDF 7.05; Spencer, DM 4.50; Kenilworth, RIV 7.85. LEMONS— Gold Stripe 11.85; Red Stripe 11.35; Mission, JP 9.00; Panama, JP 8.85.

LEMONS— King Tut, JP 8.20; Bridal Veil, VC 10.35; Rough Diamonds, VC 8.95; Panama, JP 9.15; King Tut, JP 7.60; Sunside, VCE 11.60; Superba, VCE 11.60; Award, VCE 10.60; Display, VCE 11.15.

BOSTON, Sept. 8.—Ten cars of Valencias and three cars of lemons sold. Market higher on oranges and lemons.

VALENCIAS— Sunflower, MOD 7.10; Whittier, WD 7.85; Carnival, NO 6.25; Albion, NO 8.25; Mother Colony, NO 5.35; Oracle, SA 5.15.

VALENCIAS— El Pavo Real, NO 5.30; Rio, WD 6.85; Balboa, NO 5.90; Golden Rod, MOD 6.15; Mother Colony, NO 7.60; Caledonia, NO 6.65.

VALENCIAS— Carlo, SA 4.45; Carnival, NO 6.05; Carnival, NO 6.55; Ibex, WD 7.70; Mother Colony, NO 7.85.

LEMONS— Excellent, VCE 8.10; Sunside, VCE 7.35; Display, VCE 8.35; Award, VCE 8.10; Pet, SD 8.20.

PHILADELPHIA, Sept. 8.—Six cars of Valencias and one car lemons sold. Market strong and higher on oranges and lemons.

VALENCIAS— Carmencita, NO 7.80; Clubhouse, WW 5.45; Bowl, COV 5.35; Whittier, WD 6.85; Whittier, WD 5.70.

VALENCIAS— Carnival, NO 6.40; La Habra, NO 9.70; Rex, NO 6.50; Veritop, WD 5.95.

VALENCIAS— Red C, COV 5.65; St. Pernard, COV 6.85; Pico, WD 4.00; La Puente, WD 4.80; El Pavo Real, NO 4.00.

VALENCIAS— Reliable, NO 8.00. LEMONS— Green Stripe, VCE 9.30; Blue Stripe, VCE 8.75.

PITTSBURGH, Sept. 8.—Five cars of Valencias and one car lemons sold. Market strong on Valencias. Lemon market higher.

VALENCIAS— Sweetest Yet, THP 7.35; Mohawk, OR 6.20; Oracle, SA 5.70; Pico WD 4.30.

VALENCIAS— Jewel, THP 5.90; Sweetest Yet, THP 7.05; Angora, SA 7.35.

VALENCIAS— Whittier, WD 7.10; Greenleaf, WD 6.95; Jewel, THP 5.15.

LEMONS— Lancer, ST 8.85; Pirate, ST 8.25.

ST. LOUIS, Sept. 8.—One car Valencias and two cars of lemons sold. Market unchanged on Valencias. Lemon market strong.

VALENCIAS— Chums, SD 5.80; On Honor, SDF 13.30. LEMONS— Temptation, SDF 12.00; El Merito, NCE 12.40.

LEMONS— Superba, VCE 12.20; Wave, VCE 12.10.

LEMONS— Sunside, VCE 11.95.

CLEVELAND, Sept. 8.—One car lemons sold. Market unchanged.

LEMONS— Reflection, OR 8.25.

LIVE-STOCK MARKET

[Furnished by Federal-State Live-stock Market News.]

Following report is based exclusively as to receipts, holdovers, disposition, market conditions, quotations and, unless otherwise noted, as to sales of stock received at the Los Angeles Union Stock Yards.

ESTIMATED RECEIPTS

Market	Cattle	Calves	Hogs	Sheep
Los Angeles	600	200	300	...
Chicago	22,000	3,000	32,000	20,000
Kansas City	10,000	2,500	8,000	7,000
Omaha	6,300	500	7,000	20,000
St. Paul	2,300	1,800	4,000	1,500
Denver	150	50	950	5,750
Fort Worth	2,000	800	300	100
Total 7 markets	44,250	8,850	52,750	54,350
Week ago	35,500	9,800	42,000	37,850

(Carlot receipts direct to packers compiled from midnight to midnight.)

	Cattle	Calves	Hogs	Sheep
Yards	1,005	616	1,381	...
Direct (carlots)	11	1	6	...

LOS ANGELES MARKET

CATTLE: Approximately 800 cattle were offered on yesterday's market, of which about 400 were held over from Monday. She stock predominated in Tuesday's supply and the bulk was common and medium kinds, with the small supply of steers falling in the same grades. Several lots of common steers cleared from 5.00@6.50, with a few medium kinds from 7.00@7.50, while a small lot of top medium 1077-pound weights made 8.00. Several small lots of steers for feeding purposes cleared from 5.00@6.00. Sales yesterday were around steady with Monday's close, or 15@25c higher than Friday.

A load of 1100-pound northern cows topped for the day at 6.25, while several loads of 900 to 1030-pound cows cleared from 6.00@6.10, with most common and medium kinds from 4.25@5.50. Canners and cutters were strong, the bulk clearing from 2.00@3.75. Bulls ruled firm, most bolognas clearing from 4.50@5.00, with canner kinds downward to 3.75, while the small supply of beef bulls cashed around 6.25.

CALVES: Fairly active demand developed for yesterday's supply, estimated around 700, approximately 500 of which were held over from Monday. Prices were generally steady to strong, with the bulk of 200 to 270-pound southwesterns clearing from 7.50@8.00, while a load of 191-pound weights realized 9.00, with several sizeable lots clearing from 8.50@9.00. Common kinds and heavies, mostly southwesterns, cleared from 5.00@7.00, while a few good and choice milk veals cashed from 9.50@11.00.

HOGS: Approximately 1700 hogs were offered on yesterday's market. Of these around 1200 were held over from Monday. Trade was only moderately active; however, less than one-third of the offerings remained unsold at a late hour. Prices generally closed 15@25c lower than Friday's close. Today's practical top was 14.85, paid for a load lot of 173 and 217-pound butchers, while the bulk of 160 to 200-pound weights cleared from 14.50@14.75, several loads going over on the late rounds at the lower figure. Small lots of mixed light lights and medium weight butchers sold downward to 13.75. Packing sows declined around 25c, the bulk going over from 12.00@12.50. Several lots of feeder pigs cleared for 15.00, with rough kinds downward to 12.50.

SHEEP: None. Good and choice lambs are quotable from 13.00@14.00, with common to choice ewes from 5.00@7.00.

YESTERDAY'S QUOTATIONS

Slaughter cattle and calves: Steers (1100 pounds down), medium, 6.75@8.00; common, 4.25@6.75. Heifers (850 pounds up), good 6.00@6.50; (all weights), common and medium, 4.00@6.00. Cows, good, 5.75@6.25; common and medium, 3.75@5.75; canners and cutters, 1.75@3.75. Bulls good (beef yearlings excluded), 5.00@5.25; (canner-bologna), canner to medium, 2.50@5.00. Calves (milk-fed excluded), medium to choice, 7.50@10.50; culls and common, 4.00@7.50. Vealers, medium to choice, 8.00@11.00; culls and common, 4.50@8.00.

Hogs: Medium weight (200 to 250 pounds), medium to choice, 14.00@14.75; light weight (160 to 200 pounds), common to choice, 14.25@14.85; light weights (130 to 160 pounds), common to choice, 14.00@14.75. Packing hogs, smooth and rough, 11.50@12.50. Slaughter pigs (90 to 130 pounds), medium, good and choice, 12.50@14.25.

(Soft or oily hogs and roasting pigs excluded in above quotations.)

Slaughter sheep and lambs: Lambs (84 pounds down), medium to choice, 12.00@14.00; (all weights), culls and common, 9.50@12.00. Ewes, common to choice, 5.00@7.00; canners and culls, 2.50@5.00.

Outside Markets

[BY A. P. NIGHT WIRE]

SAN FRANCISCO, Sept. 8.—Hogs, heavyweight, none; medium weight, 14.00@14.50; lightweight, 14.75@15.25; light lights, 14.75@15.25; packing smooth and rough, 11.25@13.25; slaughter pigs, none.

Cattle, steers, good; none; medium, 6.75@7.75; common, 5.50@6.75; cows, good to choice, 5.25@5.75; common to medium, 3.50@5.25; bulls, 3.50@4.75; calves, medium to choice, 8.00@10.50; culls and common, 7.00@8.00.

Sheep, lambs, 84 pounds down, 12.50@14.50; all weights, 10.50@12.50; yearling wethers, 8.00@10.00; wethers, 2 years up, none; ewes, 2.00@7.50.

CHICAGO, Sept. 8.—Hogs, receipts, 22,000; strong to 10c higher than Saturday's average; big packers doing little; better 160 to 225-pound weights, 12.75@13.15; top, 13.25; majority 240 to 310-pound butchers, 12.40@12.85; 140 to 150-pound kind, largely 12.60@12.85; bulk packing sows, 10.60@10.85; strongweight killing pigs, mostly 12.25@12.50; heavyweight hogs, 12.00@12.90; medium, 12.50@13.15; light, 11.30@13.25; light lights, 11.30@13.10; packing sows, 10.25@11.00; slaughter pigs, 11.75@12.75.

Cattle, receipts, 22,000; better grades fed steers and comparable grade of fat she stock, 15@25c higher; weighty steers up most; trade uneven. Shipping demand fairly broad; western grassers in liberal supply; strong to 15c higher; other classes, steady; best matured steers, 15.85; bulk, 9.50@13.00; most western grassers, 6.50@8.00 to killers. Vealers, 12.00@12.50; few at 13.00.

Sheep, receipts, 20,00; fat native lambs, mostly 25c higher; bulk desirable kind, 14.75@15.25; some held higher. No strictly choice fat range offerings on sale. Some held at 15.50 and above; feeding lambs in broad demand. Early bulk, 15.25@15.65; practically nothing done on sheep.

KANSAS CITY (Mo.) Sept. 8.—Cattle, receipts, 10,000; calves, 2500; steers and yearlings, moderately active, strong to 15c higher, except inferior kinds unsuited for stocker and feeder competition; those dull, barely steady; killing quality rather plain, mostly grassers; 16 head 938-pound yearlings, 13.00; best medium weights, 11.00; few loads short-fed, 8.50@10.00; most grassers, 5.50@8.00; she stock fairly active; heifers, strong to 25c higher; butcher cows and cutters, steady; canners, 10@15c higher than Monday's close; bulk grass fat cows, 3.60@5.00; heifers, 4.50@6.00; canners and cutters, 2.75@3.35; calves, 50c@1.00 higher; bulk choice veals, 11.00@11.50; bulls, steady; bolognas, 3.75@4.35; stockers and feeders, strong to a shade higher; bulk feeders, 6.00@8.00; stockers, 5.00@7.25.

Hogs, receipts, 8000; steady to 10c lower; mostly steady with Monday's average; some underweights off more; shipper top, 12.65; packer top, 12.50; bulk of sales, 11.60@12.50; desirable 160 to 220 pounds, 12.35@12.60; 240 to 325 pounds, 11.65@12.15; packing sows, 10.00@10.30; stock pigs, steady, 12.00@12.75.

Sheep, receipts, 7000; western lambs, 25@35c higher; top, 15.75; others, 15.65; native lambs and odd lots sheep, steady; other grades native lambs, mostly 14.00@14.25.

OMAHA (Neb.) Sept. 8.—Hogs, receipts, 7000; better grade butchers and lights, mostly steady; others and packing grades, steady to 10c lower; desirable 140 to 200-pound selections, 12.00@12.50; top, 12.65 paid for 200-pound butchers; bulk 210 to 300-pound butchers, 12.00@12.40; packing sows, mostly 10.40@10.65; smooth, up to 10.85; bulk of all sales, 10.50@12.25; average cost Monday, 11.23; weight, 269 pounds.

Cattle, receipts, 7000; fed steers and yearlings, steady to strong; quality mostly medium to good; bulk, 9.50@12.00; few loads upward to 14.00 paid for weighty steers; grass steers, active, strong to 25c higher; bulk, 7.00@8.00; several loads, 8.50; better grades she stock, strong; common kinds, slow, steady; canners and cutters, fully steady; bulls and veals, steady; stockers and feeders, slow, steady to strong; bulk grass fat cows, 3.65@5.00; few loads, upward to 6.10; heifers, 5.00@6.35; canners and cutters, 2.75@3.50; bologna bulls, 3.50@4.00; practical veal top, 9.50; few at 10.00; stockers and feeders, 6.25@7.75; early tpo, 8.10.

Sheep, receipts, 20,000; fat lambs, 25@50c lower; range lambs show most decline, but natives, 15.00; few at 15.10; early sales fat range lambs, 15.25@15.40; sheep, steady; range yearlings, 11.00; feeding lambs, strong to 25c higher; mostly 15.50@15.75; breeding ewes, 7.75@8.75; full mouths listed up to 10.00.

SOUTH ST PAUL (Minn.) Sept. 8.—Cattle, receipts, 2200; steady to strong on fat she stock, steady on other classes; run includes 23-car string of Dakota grass fat steers; best held around 8.50; killing quality plain; bulk grass steers and yearlings, 5.75@7.50; odd head up to 9.00; fat she stock, mostly 3.75@5.25; few heifers, up to 6.75; canners and cutters, 2.50@3.00; bologna bulls, 3.50@4.00; stockers and feeders, slow; bulk of sales to sell from 4.75@6.25.

Calves, receipts, 1500; steady to strong; bulk good lights topechars, 10.50@10.75; few up to 11.00.

Hogs, receipts, 4000; strong to 25c higher than Monday's average; most advance on packing sows; bulk better 140 to 225-pound averages, 12.50@12.90; top, 12.90; 225 to 300-pound butchers scarce; mostly 12.00@12.50; packing sows, 10.25@10.75; bulk around 10.50; feeder pigs, mostly 12.25; average cost Monday, 11.31; weight, 264 pounds.

Shepe, receipts, 1500; fat lambs, 25c higher; sheep steady; bulk fat native lambs, 13.50@14.50; culls, down to 10.00; fat ewes scarce, mostly sales to packers, 5.00@7.25; one double of choice 63-pound Oregon feeding lambs late Monday, 14.50.

PORTLAND (Or.) Sept. 8.—Cattle and calves, receipts, 65; steady. Hogs, steady. Sheep and lambs, nominally steady; receipts, 235 (direct).

ST. JOSEPH (Mo.) Sept. 8.—Hogs, receipts, 2500; uneven, about steady. Top, 12.65; bulk, 11.55@12.50.

Cattle, receipts, 2500; uneven, steady to 25c higher; bulk steers, 7.25@12.00; cows and heifers, 3.25@10.25; calves, 4.50@11.00; stockers and feeders, 5.00@8.00.

Sheep, receipts, 2500; steady; lambs, 14.00@15.50; ewes, 5.00@6.50.

BUTTER AND EGGS

September 8, 1925.
[Closing prices quoted are corrected daily by Produce Exchange of Los Angeles.]

Butter

Wholesale prices, 51.
Price to retailers, 54 to 55.

Eggs

Extras, 47, down ½.
Case count, 41, no change.
Pullets, 39½, down ½.
Peewee, 27, down ½.

[BY A. P. NIGHT WIRE]

SAN FRANCISCO, Sept. 8.—Butter, extras, 56; prime firsts, 50.

Eggs, extras, 47½; extra pullets, 40½; undersized pullets, 26.

Cheese, California flats, fancy, 27½; California young Americas, 28½; Oregon triplets, 28; Oregon young Americas, 28½.

CHICAGO, Sept. 8.—Butter, higher; receipts, 13,684 pounds; creamery extras, 44½; standards, 44½; extra firsts, 43½@44; firsts, 41@42½; seconds, 38@40.

Eggs, unchanged; receipts, 16,682 cases; firsts, 29½@31½; ordinary firsts, 28@28½.

NEW YORK, Sept. 8.—Butter, firm; receipts, 4821; creamery higher than extras, 47½@48; do., extras, 92 score, 46¾@47; do. firsts, 88@91 score, 43½@46¼; packing stock, current make, No. 2, 36½.

Eggs, steady to firm; receipts, 6611; fresh gathered firsts, 33½@36½; do. storage packed, 34@35; fresh gathered firsts, 32½@34; do. storage packed, 32@33; fresh gathered seconds, 30½@32; do. storage packed, 29@31; near-by hennery whites, closely selected extras, 60@62; near-by western hennery whites, firsts to average extras, 45@60; near-by hennery browns, extras, 42@51; Pacific Coast whites, extras, 54½@58½; do. firsts to extra firsts, 42½@53½.

Cheese, firm; receipts, 111,687 pounds; State whole-milk flats, fresh, fancy to fancy specials, 23½@25; do. average run, 22½@23.

LIBERTY BONDS

BOND DEPARTMENT
Bank of Italy
CALIFORNIA
Largest Dealers in U. S. Government Bonds on the Pacific Coast

We Require the Services of
1—Real Estate Exchange Specialist
1—Farm and Ranch Sales Specialist

We have a great number of Farm Land and Ranch listings at very low prices with instructions from owners for immediate sales or exchange.

Men of high character, proven ability in the above fields, known and experienced in Los Angeles, can make a permanent and highly remunerative connection.

ALL COMMUNICATIONS WILL BE HELD CONFIDENTIAL.

THE MORRISON COMPANY, INC.
Top Floor—Bank of Italy Bldg. Los Angeles.

WAREHOUSE RECEIPT LOANS
—ON—

Beans, Canned Goods, Cement, Coffee, Cotton, Dried Fruits, Fertilizers
Fibres, Flour, Grain, Hides, Honey, Iron and Steel, Lumber
Metals, Naval Stores, Nuts, Oils, Paper, Rice, Rubber
Seeds, Silk, Spices, Syrups, Sugar, Wax, Wool

SEELEY GUARANTY COMPANY
Los Angeles 628 TITLE INSURANCE BUILDING TUcker 7339

Discount Corporation of California

PURCHASES
INSTALLMENT LIEN CONTRACTS
TRADE ACCEPTANCES
ACCOUNTS RECEIVABLE
SECURED LOANS

Resources over $1,000,000.00
314 PACIFIC MUTUAL BLDG., LOS ANGELES
TRinity 0455

You Should Investigate
"THE KNOWLES PLAN"
of Buying Downtown Realty Whether You Have Small or Large Amount to Invest.

Business District Development Co.
Merchants National Bank Building
Phone: TRinity 3405.

COTTON UP SHARPLY AS CROP DROPS

Unexpected Decrease in Federal Forecast Brings $5 a Bale Advance

[EXCLUSIVE DISPATCH]

NEW YORK, Sept. 8.—The government's crop report, announced at noon today proved enough under what the trade had been expecting recently on both the average condition of the crop to the 1st inst. and the indicated yield of that date, to jump prices between 30 and 40 points on the first trading in the general contract list on the resumption of business fifteen minutes after the figures were given out.

It is noteworthy this advance supplemented a rise of between 35 and 40 points from last Friday's closing quotations that had been established in the trading prior to the appearance of the report. There had been general covering of shorts Thursday and Friday on the hot dry weather over the Central and Atlantic States of the belt.

Many thought last week's advance had been enough for present conditions, but there was considerable nervousness still noticed among the shorts in the trading from the opening today, with more desire to cover than to increase such commitments or to stand upon them over the government's report.

The Liverpool market which was open Saturday while this and the New Orleans markets were closed, was weak then, and futures there still held a decline of about 16 to 18 English points below their Friday's closing prices, or the equivalent of a decline here of about 20 of our points. Most traders, however, paid no attention to this Liverpool fluctuation, but continued the covering movement of short cotton.

October contracts sold at 22.80 cents, December 23.05, January 22.59, March 22.96 and May 23.25 when business was suspended five minutes before the government's report at noon making the rise of 35 to 40 points from Saturday's closing.

On the 30 to 40 points bulge just after the appearance of the report October went up to 23.18, December 23.45, January 22.95, March 23.30 and May to 23.50. This was followed by a setback of 20 to 25 points from those prices on the usual profit taking the bulge brought out.

There was, however, a fresh advance in the later trading on which the general contract list was carried up to just about 100 points, or $5 a bale over Friday's closing on a large amount of new outside buying coming into the market, with some buying orders for mills and covering of shorts for Southern speculators. October went up to 23.40, December about 23 3-4, January 23.19, March 23.43 and May to 23.80.

Range of Prices

[Furnished by A. A. Housman & Co., 515 West Sixth street.]

NEW YORK

	Open.	High.	Low.	Close.
January	22.72	23.19	22.17	22.75@22.80
March	22.52	23.50	22.48	23.04@23.09
May	22.83	23.80	22.77	23.32@23.38
July	22.66	23.25	22.60	23.22
October	22.37	23.39	22.37	23.00@23.03
December	22.74	23.73	22.67	23.30@23.36

NEW ORLEANS

	Open.	High.	Low.	Close.
January	22.16	23.15	22.11	22.84
March	22.40	23.17	22.36	22.90
May	22.44	23.34	22.43	23.07
October	22.00	22.99	21.81	22.56
December	22.15	23.16	22.05	22.81

Spot Prices

[BY A. P. NIGHT WIRE]

NEW YORK, Sept. 8.—Cotton, steady; middlings, 23.30.

Cottonseed Oil

[EXCLUSIVE DISPATCH]

NEW YORK, Sept. 8.—Closing prices on cottonseed oil, with comparisons:

	Close.	Previous Close
September	10.85@11.00	10.70@10.80
October	10.67@10.70	10.50@10.51
November	10.33@10.38	10.10@10.15
December	10.35@10.36	10.11@10.14
January	10.38@10.41	10.17@10.18
February	10.41@10.48	10.20@10.25
March	10.54@10.55	10.30@10.32
April	10.60@10.70	10.40@10.50
Spot	10.90@11.00	10.70@11.00

PRODUCE MARKET

Trading yesterday showed more activity. Receipts continue liberal to heavy in most lines. Most fruits are steady. Cantaloupes are meeting little demand and selling at low figures. Tomato receipts are heavier and prices lower. Staple vegetables are about steady.

APPLES—Northern, Bellefleurs, 3@3¼ per pound; Gravensteins, Skinner Seedlings, 2½@3; local, Jonathans, King Davids, 4@5.

BANANAS—Central America, 5¼@6½ per pound; poor quality and ripes, 3@4.

BEANS—Local, Kentucky Wonders, 4@5 per pound; limas, 3@3½.

BUNCHED VEGETABLES—Per dozen bunches: Beets, 40; carrots, 25; onions, 10; radishes, 15; turnips, 30.

CABBAGE—Local, mostly 1.00@1.25 per cwt.

CANTALOUPES—Local, Tiptops, Paul Rose, mostly 25@50 per crate; few best, 60@75.

CELERY—New stock, local, mostly 2.75@3.00 per crate.

CORN—Local, 90@1.00 per lug; poorer, 60@75 per lug.

CUCUMBERS—Local, 85@95c per lug.

FIGS—Local, Brunswick and whites, mostly 6@8 per pound.

GRAPES—Local, northern, Thompson seedless, 25@30, few 35c per lug. Muscats, best, 4c; poorer, 2; Concords, 5; Black Hamburgs, 3@4; Rose Peru, 4c; Tokays, 5@6 per pound.

LEMONS—Local, special, 6.50@6.75 per box.

LETTUCE—Northern, mostly 1.75@2.00; few best, 2.25; poorer, 25@1.00 crate.

ONIONS—Local, sacked Spanish, mostly 1.75@2.00; few best, large, 2.25 cwt.

ORANGES—Southern, special brands, frost free Valencias, 7.25@7.75 per box; very small, 6.25@6.50.

PEACHES—Northern, Salways, 4½@5 per pound; Clings, 4; Yucaipa, Clings, 4@5; Freestones, 5@6.

PEARS—Northern, Bartletts, mostly 5 per pound; few, 5½@6; poorer, 2@3.

PEAS—Local, mostly 5@7 per pound, few 8; northern, 8@10.

PEPPERS—Local, bells, 3@3½ per pound; chilis, 3.

POTATOES—Stockton, sacked Long Whites, mostly 2.50@2.65; fancy, 2.70@2.75 per cwt.; poorer, 2.50@2.60 per sack. Idaho, sacked Russets, 2.50 per cwt.

SQUASH—Local, Italian, 90@1.00 per lug; crookneck, 75@85; summer, 80@85.

SWEET POTATOES—Bakersfield, local, Nancy Halls, 4@4½ per pound; Turlock, mostly 4½.

TOMATOES—Local, mostly 1.00@1.15 per lug; small, poorer, 60@75.

STOCK MARKET GIVEN SETBACK

Advance of Call-Loan Rate Halts Upturn

Drop Follows Early Period of Brisk Bidding

Trading Interest Shifts to Cotton Exchange

[BY A. P. NIGHT WIRE]

NEW YORK, Sept. 8.—Marking up of the call-money rate from 4 to 5½ per cent turned the course of stock prices downward today after an earlier period of strength, marked by the brisk bidding up of a number of mail-order, motor and food shares. Total sales were about 1,250,000 shares.

Extensive calling of bank loans, which accompanied the higher money rates, was explained by the sharp deficit in reserve shown in last Saturday's clearinghouse statement, but there was a tendency in some quarters to interpret it as an effort on the part of banking interests to hold speculative operations within bounds.

Operators for the rise started to bid up stocks at the opening of the market on the theory that record-breaking freight traffic, bank clearings and other generally accepted indices of business gave promise of substantial earnings and favorable dividend developments of many stocks this fall. Bear traders, who were surprised at the sharp rebounding of the market in the closing days of last week, were cautious in extending their commitments, with the result that pools met with little opposition until after the money rate was advanced for the third time.

COTTON ATTRACTS

Speculative interests shifted from the stock to the cotton market on publication of a government report indicating a yield of 13,740,000 bales, or well below the average privae estimates. December futures advanced more than $5 a bale, selling as high as 23.73 cents a pound, but reacted on profit taking, the general market closing about $2.50 to $3 a bale higher.

Chrysler was the sensational feature of the motor group, soaring over 10 points to 149¼, or within a small fraction of the record high, and closing near the top. Pierce-Arrow common and preferred attained record high prices at 44⅝ and 94, respectively, but canceled their gains and closed fractionally lower on the day. Nash Motors jumped 7 points on one sale.

Other outstanding industrial strong spots were California Packing, Coca Cola, Cudahy Packing, Fleischmann, Lima Locomotive, Sears-Roebuck and Ward Baking B, all of which closed about 2 to 5 points higher.

RAILS ACTIVE

A sudden demand for Kansas City Southern, which advanced about 4 points to a new high at 42¼, was one of the few features of the railroad group. Pittsburgh and West Virginia and Gulf, Mobile and Northern also broke through to new highs, but they failed to maintain their gains. Atlantic Coast Line closed a point higher at 189, after touching a new top at 192.

Call money renewed at 4 per cent and advanced successively to 4½, 5 and 5½. Time money and commercial-paper rates were unchanged.

Foreign exchanges were irregular with another sensational advance of 64 points in Norwegian kroner at 22.11 cents, the highest rate since the war, as the oustanding feature. Considerable interest also was manifested in another 10-point jump in Italian lire, which crossed 4.10 cents to the highest level since the government announced its restrictive program. Demand sterling yielded fractionally at 4.84½, or just above the new "gold point."

A·C·WAGY & CO.

WE WILL SELL

50	Citizens Mortgage Units ..	$ 3.75
20	Colby Management Units ..	92.50
20	Commercial Mtge. Units ..	150.00
2	Foster & Kleiser Pfd.	85.00
100	Guaranty Mortgage Units ..	7.50
15	Home Service Common	52.50
100	Lincoln Mortgage Units	8.00
50	Monolith Port. Cem. Pfd. ..	7.90
65	Moreland Truck Pfd.	5.87½
10	Mortgage Discount Units ..	75.00
3	National Auto Sup. Pfd. ..	52.50
15	National Auto Sup. Com. ..	4.00
1	Nicholls Gr. & Mtg. Com.	85.00
10	N. A. Bond & Mtge. Pfd.	83.00
40	Samson Tire & Rubber	3.00
3	Security Loan & Dis. Com.	25.00
5000	Trojan Oil Company	.03½
100	Union Mortgage Pfd.	8.75
100	Union Mortgage Com.	1.10
100	United Mtge. & Loan ..	8.00
20	Vanderbilt News. Units ..	22.50
1	West. Automotive Fin. Units	50.00
10	Western Refining Units	75.00
1200	Commonwealth Homebldrs...	.11
30	1st Nat'l Ln. & Dis. Pfd.	4.50
650	Main Oil Company	.50
65	Kimball Truck Common ..	8.50
1000	California Rand Silver	Bid
61	National Theaters, Inc.	2.50

WE WILL BUY

Nicholls Gr. Mtg. — Lincoln Mtge.
Cal. Gasoline — Moreland Pfd.
Daley's, Inc. — West. Automotive Fin.
Trojan Oil — West. Auto Supply
West. Auto Sup. — Western Ref.

"Nothing Recommended 'cept our Services"
Established 1906
A. C. Wagy & Co.
306-310 Stock Exchange Bldg.
639 South Spring St.
Phone Trinity 2401
ABOVE OFFERINGS SUBJECT TO PRIOR SALE OR WITHDRAWAL—ERRORS EXCEPTED

Industrial Rayon Corporation

Industrial Fibre Corp. of America

Servel Corporation Class "A" and "B" Stocks

Circulars on Request.

Stone, Prosser & Doty
52 William St., New York
Phone Hanover 7728

MARKET FLASHES

[BY A. P. NIGHT WIRE]

NEW YORK, Sept. 8.—Stocks irregularly higher; popular motors at new highs.
Bonds firm; rail liens lead advance.
Foreign exchanges irregular; Italian lire strong.
Cotton strong; bullish government report.
Sugar featureless.
Coffee steady; trade buying.
CHICAGO, Sept. 8.—Wheat higher; firm Liverpool market.
Corn steady; sympathy with wheat.
Cattle higher; broad shipping demand.
Hogs firm.

French francs held firm around 4.69 cents.

Market Averages

	Twenty industrials.	Twenty railroads.
Tuesday	137.83	105.48
Saturday	138.47	105.46
Week ago	137.16	104.91
Year ago	101.07	99.09
High, 1925	139.00	107.21
Low, 1925	114.31	96.13

Total stock sales, 1,287,400 shares.

CLEARINGS, MONEY

Clearings yesterday were $24,368,476.48. Holiday corresponding day of last year.

Clearings

	1925	1924	1923
Monday—	Holiday	Holiday	Holiday
Tuesday—	$24,368,476.48	Holiday	$25,032,243.01

Bank Debits

Saturday $24,900,682.00
Monday .... Holiday

Foreign Exchange

[Furnished by Farmers' and Merchants' National Bank.]

	Over $100
England, per pound sterling	4.86
France, per 100 francs	4.73
Germany, per 100 marks	23.82
Belgium, per 100 francs	4.40
Italy, per 100 lire	4.17
Czecho-Slovakia, per 100 kronen	2.98
Denmark, per 100 kronen	25.35
Finland, per 100 finmarks	2.54
Greece, per 100 drachmas	1.51
Holland, per 100 guilders	40.37
Jugo-Slavia, per 100 dinars	1.82
Norway, per 100 kroner	21.87
Rumania, per 100 lei	.51
Spain, per 100 pesetas	14.30
Sweden, per 100 kroner	26.92
Switzerland, per 100 francs	19.42
Hongkong, per 100 local currency	60.85

New York Rates

[BY A. P. NIGHT WIRE]

NEW YORK, Sept. 8.—Foreign exchanges, irregular. Quotations in cents:
Great Britain—Demand, 4.84½; cables, 4.84⅝; sixty-day bills on banks, 4.81 1-16.
France—Demand, 4.69½; cables, 4.70.
Italy—Demand, 4.11; cables, 4.11½.
Belgium—Demand, 4.45.
Germany—Demand, 23.80.
Holland—Demand, 40.23.
Norway—Demand, 22.11.
Sweden—Demand, 26.80.
Denmark—Demand, 25.24.
Switzerland—Demand, 19.31.
Spain—Demand, 14.23.
Greece—Demand, 10.46.
Poland—Demand, .18¼.
Czecho-Slovakia—Demand, 2.96.
Jugo-Slavia—Demand, 1.79.
Austria—Demand, .14⅛.
Rumania—Demand, .49⅛.
Argentina—Demand, 40.37.
Brazil—Demand, 13.87.
Tokio—Demand, 40⅝.
Shanghai—Demand, 81¼.
Montreal—Demand, 99 31-32.

Call Money

NEW YORK, Sept. 8.—Call money, strong; high, 5½; low, 4; closing bid, 5; offered at 5½; last loan, 5½.
Call loans against acceptances, 3¾. Time loans firm; mixed collateral, sixty to ninety days, 4¼@4½; four to six months, 4½@4⅝. Prime mercantile paper, 4@4¼.

Bar Silver

NEW YORK, Sept. 8.—Bar silver, 73; Mexican dollars, 55⅝.

[BY CABLE AND ASSOCIATED PRESS]

LONDON, Sept. 8.—Bar silver, 33 1-16d per ounce. Money, 3⅝ per cent. Discount rates: Short bills, 3 13-16@3⅞; three months' bills, 3⅞ per cent.

BAY CITY MINES

[Closing quotations on the San Francisco Stock Exchange as received over private wires of Logan & Bryan, 636 South Spring street.]

	Bid.	Asked.
Goldfield District—		
Booth	.01	.02
Blue Bell	...	.02
Comb. Fraction	...	.01
Florence	.05	.06
Goldfield Cons.	.04	.05
Kewanas	.03	.04
Jumbo Extension	.02	.04
Lone Star	.02	.03
Oro	...	.01
Silver Pick Con.	.01	.02
Manhattan District—		
Manhattan Cons.	.06	.07
White Caps	.35	.38
Grandma	.01	.02
Spearhead Gold	.07	.09
Cracker Jack	.01	.02
Great Bend	.01	.02
Sandstorm Ken.	.04	.02
Red Hill Florence	.04	.03
Comstock District—		
Con. Virginia	.05	.06
Mexican	.03	.09
Ophir	.03	.04
Savage	.02	.03
Sierra Nevada	.03	.05
Union	.02	.03
Belmont	.83	.87
Cash Boy	.02	.03
Gypsy Queen	.12	.13
Halifax	.05	.06
Midway	.02	.04
McNamara	.03	.04
North Star	.02	.03
Rescue Eula	.02	.03
Tonopah Extension	1.62½	1.65
West End	.37	.39
Tonopah Divide	.18	.20
Other Districts—		
Nevada Hills	...	.18
Round Mountain	.16	.18
Simon	.03	.04
Development	.02	.03
Jib	.03	.04
Silver King	.08	.09
Boundary Red Mts.	.04	.06
Sutherland	.04	.05
Belcher Ext.	.01	.02
West End Ext.	.04	.05
Harmill	.05	.06
Prince	.40	.45

NORTHERN BONDS

Following are the closing quotations on the San Francisco Bond Exchange, furnished by Logan & Bryan, 636 South Spring street:

STOCKS

		Bid.	Asked.
......	Associated Oil Co...	35.37½	35.75
380	Bancitaly Corp.	243.00	243.50
......	Bank of Cal., N. A.	233.00	....
25	Bank of Italy........	322.75	....
......	Cal. Copper Corp....	1.50	....
......	Cal. Packing Corp...	121.25	124.00
......	E. B. Water A pfd.	93.00	94.50
405	General Pet. com....	46.37½	....
......	G. W. Power pfd...	103.37½	103.50
......	Haw. Coml. & Sugar	46.00	47.00
......	Honolulu Cons. Oil..	2.75	2.80
......	K. S. Transit pfd..	54.00	....
......	L. A. G.&E. pfd....	....	95.00
575	North American Oil.	2.90	....
......	Oahu Sugar Co.....	32.50	....
83	Pac. G.&E. 1st pfd.	96.87½	....
90	Do. com.	113.50	....
20	Pacific Oil	53.75	54.00
50	Pacific T.&T. pfd...	99.50	100.00
......	Paraffine, Inc., com.	76.75	....
20	S. J. L.&P. pr. pfd.	101.00	....
......	Do. com.	47.75	51.00
300	Shell Union Oil com.	22.37½	....
......	Sperry Flour com...	61.00	....
35	Standard Oil of Cal.	53.50	53.37½
85	Union Oil of Cal....	33.50	....
50	United Oil	52.75	53.25
......	Foster & Kleis. com.	10.00	10.25
......	Do. pfd.	82.00	84.00

BONDS

		Bid.	Asked.
......	Associated Oil 6s, '35	102⅝	103
......	Cal.G.&E.Un. 5s, '37	100	....
......	Cal.-Haw. Sg. 7s, '37	105⅝	105⅞
8,000	General Pet. 7s, '31	105½	....
......	G. W. Power 5s, '48	98⅝	....
......	K. S. 1st M. 6s, '38	101⅛	101½
......	L. A. G.&E. 5s, '39	101	....
......	Miller & Lux 7s, '35	102⅝	105
......	Nat. Co. Cal. 6s, '35	62½	63
2,000	P. E. Ry. 5s, 1942	90	95
......	Pac. G.&E. 6s B '41	105½	....
......	Do. 7s, 1940......	110	....
3,000	S. J. L.&P. 6s C '50	98¼	....
1,000	Spring V. W. 5s, '43	98	98¼

LIBERTY BONDS

(Quotations in dollars and thirty-seconds, furnished by Bond Department, Bank of Italy.)

LOS ANGELES

	Bid.	Asked.
First 3½s	100-17	100-23
First 4¼s	101-23	101-29
Second 4¼s	100-27	101-1
Third 4¼s	101-10	101-16
Fourth 4¼s	102	102-6
Treasury 4¼s	105-29	106-3
Treasury 4s	102-17	102-23

SAN FRANCISCO

	Bid.	Asked.
First 3½s	100-18	100-22
First 4¼s	101-24	101-28
Second 4¼s	100-28	101
Third 4¼s	101-11	101-15
Fourth 4¼s	102-1	102-5
Treasury 4¼s	105-30	106-2
Treasury 4s	102-18	102-22

AUTO DEALER BANKRUPT

A voluntary petition in bankruptcy was filed with the United States District Court yesterday by Jacob Stern, Los Angeles automobile dealer, who listed his liabilities as $4414 and his assets as $1438.

NEW YORK STOCK EXCHANGE

[The following quotations on the New York Stock Exchange are from the private wires of E. F. Hutton & Co., members of the New York Stock Exchange, with offices at 643 South Spring street, 545 South Olive street, Ambassador Hotel, 6406 Hollywood Boulevard, Los Angeles; Hotel Grant, San Diego; 242 East Third street, Long Beach, and 22 North Euclid avenue, Hotel Maryland, Pasadena.]

NEW YORK, Sept. 8.—Following are closing prices, sales, high and low quotations, net change today, and high and low for 1925:

—This year— High.	Low.	Div.	Stock—	Sales.	Open.	High.	Low.	Close. Bid.	Net change.
105¼	90	6	Adams Express	.....	....	....	....	91⅛	— ¼
18½	13	....	Advance Rumley	100	15½	15½	15½	14½	...
12⅝	9⅝	30c	Ahumada Lead	300	10⅞	10⅝	10⅛	10⅛	— ⅛
114	88⅝	4	Air Reduction	200	106⅛	106⅛	106	105¼	+ ⅛
15⅞	10	....	Ajax Rubber	600	10⅝	10⅝	10¼	10¼	...
104⅞	80	4	Allied Chemical	4,100	103⅝	103⅝	102⅝	102⅝	+ ⅛
89½	71½	6	Allis Chalmers	1,700	88¼	88⅝	87⅝	87½	— ⅛
100	103⅝	7	Do. pfd	.....	....	....	....	106½	— ½
29⅝	13½	....	Am. Agricultural Chemical	4,600	22⅞	23⅝	22⅝	22½	+ ½
69⅝	36½	....	Do. pfd.	4,500	66⅝	69⅝	67⅝	67	— ¼
200	161	5	American Bank Note	.....	....	....	....	180	...
58	34½	4	American Beet Sugar	200	35½	35½	35½	35½	+ ½
87⅝	80¼	6	Do. pfd	.....	....	....	....	80	...
54½	20⅝	....	American Bosch Magneto	200	31⅛	31⅛	31	30⅝	— ⅝
248	153⅛	8	American Can	14,100	230½	230⅝	225½	227⅛	—3⅛
121½	115	7	Do. pfd	.....	....	....	....	120½	+1¼
111½	97½	6	American Car & Foundry	5,800	106⅝	108½	106⅝	106½	...
128	120⅝	7	Do. pfd	.....	....	....	....	126⅞	+ ⅛
62	37	....	American Chicle	100	42⅝	42⅝	42⅝	42⅝	+ ⅝
6⅝	5⅛	....	American Drug	.....	....	....	....	5⅛	+ ⅛
168	125	6	American Express	200	135¼	138	135¼	137	—1
47	27¼	....	American Foreign Power	2,000	41⅝	41⅝	41	40½	— ½
14	8½	....	American Hide & Leather	200	10½	10½	10½	10	— ½
78⅝	59	....	Do. pfd	300	61½	62	61½	61	+ ⅝
124	83	7	American Ice	600	119	121	119	120⅝	+2¼
41	32½	....	American Int'l Corporation	1,100	37⅝	38	36⅞	36⅝	— ½
14	11⅛	1	American La France	200	12½	12½	12½	12½	...
35⅝	20	....	American Linseed	300	34	34	33½	33½	+ ½
81⅛	53	....	Do. pfd	200	80	80½	80	80	+ ⅛
144⅝	104½	8	American Locomotive	4,300	118½	119	117½	118	...
124	118½	7	Do. pfd	.....	....	....	....	118¾	...
54	45⅝	4	American Metal	300	50⅞	50⅞	50⅝	50⅝	+ ⅝
113½	99⅞	4	American Radiator	700	110⅞	111¼	110⅝	110⅝	+ ⅝
68	38½	5	American Safety Razor	600	61⅞	61⅞	60	59½	—1
14½	5⅜	....	American Ship. & Com.	100	6½	6½	6½	6¼	...
112½	96⅝	8	American Smelting & Refg.	4,800	109⅝	110½	108⅝	108⅝	+ ⅝
111	105½	7	Do. pfd	300	112	112	112	112	...
150½	138⅝	12	American Snuff	.....	....	....	....	145	+4
44⅝	37⅝	3	American Steel Foundry	1,000	40	40½	40	40	...
71¼	47⅝	....	American Sugar Refining	300	65⅝	65⅝	65¼	65¼	...
101½	91	7	Do. pfd	.....	....	....	....	97¼	— ⅝
24½	8	....	American Sumatra Tobacco	300	10	10	9¼	9¼	— ½
144¼	130⅝	9	American Tel. & Tel.	400	141	141½	140⅝	141	+ ⅝
104	85	7	American Tobacco	21,000	103½	103⅝	102	102¼	— ¼
102¾	84½	7	Do. Class B	600	102¼	102¼	102	101	— ⅝
68½	34⅝	1.20	American Water Works	1,100	62⅛	62⅝	61	60	—1½
64⅝	34⅝	....	American Woolen	800	39¼	39⅝	38⅞	39	...
90⅝	69⅞	7	Do. pfd	600	87⅞	88	87⅞	88	+ ⅝
12½	7	....	American Zinc	.....	....	....	....	7½	— ¼
30	29⅝	....	Do. pfd	100	29	29	29	28	—1
48	35¼	3	Anaconda Copper	3,500	42⅝	42⅝	42⅛	42⅝	+ ⅛
24	20	2	Armour "A"	14,000	23⅝	23⅝	23⅝	23½	+ ⅝
98⅝	90⅞	7	Armour Del. pfd	100	97	97	97	96⅝	+ ⅝
55⅝	40⅝	....	Associated Dry Goods	300	52	52	51	50½	— ½
41½	32	1½	Associated Oil	400	36	36	36	35⅝	+ ⅛
127⅞	116¼	7	Atchison	8,600	122¼	122⅞	122	122	...
97⅝	92½	5	Do. pfd	.....	....	....	....	95	— ⅛
192	147⅞	7	Atlantic Coast Line	3,800	187⅞	192	187⅞	188	+1
67¼	20	....	Atlantic Gulf & W. I.	13,800	64⅞	67¼	63⅞	65⅝	— ⅛
117½	95½	....	Atlantic Refining	100	101	101	101	99½	— ½
32½	22½	....	Austin Nichols	2,000	28	29	28	28½	+1
145	107	7	Baldwin Locomotive	35,200	119⅝	121½	118¼	119⅛	— ⅝
116½	100½	7	Do. pfd	.....	....	....	....	108½	+ ½
84⅝	71	5	Baltimore & Ohio	3,800	80¼	80¼	79⅝	79⅝	— ⅝
66½	63	4	Do. pfd	.....	....	....	....	65¼	+ ¼
30	18⅝	....	Barnsdall Corp. A	100	19½	19½	19½	19⅛	+ ¼
55½	37	....	Bethlehem Steel	1,600	40½	41¼	40½	40⅝	+ ¼
102	94⅝	7	Do. 7s pfd	.....	....	....	....	96	...
116½	109	8	Do. 8s pfd	.....	....	....	....	113⅝	...
7	4⅛	....	Booth Fisheries	300	6	6	6	6	— ¼
57¼	35½	....	Brooklyn Manhattan	2,100	56⅝	56⅝	56	55⅝	— ⅝
81½	72⅝	6	Do. pfd	.....	....	....	....	79	— ⅝
49⅝	24	....	Brunswick-Balke C. Co.	1,200	31¼	32⅝	31	31⅝	+1⅛
100	82¼	10	Burns Bros.	.....	....	....	....	105	+2
103	96	3	Burroughs Adding Machine	800	101½	102	101½	101½	+ ½
8⅝	4⅛	50c	Butte Copper & Zinc	500	6	6⅛	6	6	— ⅛
24⅛	6½	2	Butte & Superior	300	11⅛	11⅛	11⅛	10½	— ½
28⅝	17⅝	....	Butterick	200	19¼	19¼	19¼	19¼	+ ⅛
2⅝	½	....	Caddo Oil & Refining	.....	....	....	....	⅝	...
132½	100½	8	California Packing	3,500	121	124¼	121	121½	+1
36⅝	23⅝	2	California Petroleum	1,300	26⅝	26⅝	26½	26½	+ ⅛
128	110	7	Do. pfd	.....	....	....	....	....	...
3⅛	2½	....	Callahan Zinc	900	2⅛	2⅝	2⅛	2⅛	— ⅛
58	45	4	Calumet Arizona	100	49½	49½	49½	49¼	+ ¼
152⅝	138½	10	Canadian Pacific	200	142¼	142¼	142¼	141⅞	+ ⅝
21⅝	14⅝	....	Central Leather	9,900	20¼	20½	19⅞	20⅛	+ ⅝
65½	49⅝	....	Do. pfd	3,200	63⅝	64⅝	63⅝	63	+ ½
55⅝	43⅛	4	Cerro de Pasco	700	53½	53½	53⅝	52⅞	+ ⅝
38⅝	27½	3	Chandler Motors	500	31⅞	31⅞	31⅝	31⅝	— ⅛
105⅞	89⅝	4	Chesapeake & Ohio	5,200	105⅞	106	104½	105½	+ ⅛
36⅛	29⅝	....	Chicago & Eastern Illinois	100	36¼	36¼	36¼	36¼	...
57½	40	....	Do. pfd	.....	....	....	....	48	+ ½
15	9	....	Chicago Great Western	400	12¼	12⅛	12	12	...
32⅝	19½	....	Do. pfd	1,700	26⅝	26⅝	26¼	26	— ½
16⅝	8¼	....	Chicago, M. & St. Paul	7,200	9⅝	9⅝	8½	8½	— ⅝
28½	7	....	Do. pfd	7,600	17¼	17⅝	16⅛	16¼	— ½
75⅝	47½	4	Chicago & Northwestern	6,800	68⅝	70½	68⅝	68⅞	— ⅛
117	101⅝	7	Do. pfd	100	111⅝	111⅝	111⅝	110	...
122½	88¼	8	Chicago Pneumatic Tool	600	118	118½	117	117½	— ½
54¼	40⅛	....	Chicago, Rock Island & P.	2,800	49⅝	49⅝	48⅛	48	...
90	82	7	Do. 7s pfd	.....	....	....	....	96⅝	+ ⅝
89½	82	6	Do. 6s pfd	200	85¼	85⅝	85¼	85¼	...
37⅝	30½	2½	Chile Copper	900	34⅛	34⅛	33⅝	33½	+ ⅝
29⅝	19	....	Chino Copper	.....	....	....	....	22	— ½
140½	108⅝	....	Chrysler	56,500	140¼	149¼	139⅝	148⅝	+9⅛
71⅝	59⅝	5	Cluett, Peabody	200	61	61	61	60	...
148	88	7	Coca Cola	2,200	143	143	140⅝	141½	+2½
48¼	32¼	....	Colorado Fuel	200	39½	39½	39½	38	—1¼
70¼	44⅛	....	Colorado & Southern	200	69½	69½	69½	68½	—1
64	54	4	Do. 1st pfd	.....	....	....	....	61½	— ½
75⅝	43⅝	2.00	Columbia Gas	2,000	73⅝	73⅞	72½	72⅝	— ¼
100	80	4	Commercial Solvents "A"	.....	....	....	....	94½	— ½
139	75	....	Do. "B"	200	94½	94½	94½	93½	+ ½
43½	22	2	Congoleum	2,400	24⅝	24⅝	24¼	24¼	+ ¼
44½	26½	....	Consolidated Cigars	800	41½	41⅞	40	41	— ½
92⅝	74⅛	5	Consolidated Gas	1,700	88⅛	88½	87⅝	88	— ⅝
5⅛	2⅞	....	Consolidated Textile	800	2⅞	3	2⅞	2⅝	— ⅛
80	60¼	4	Continental Can	700	74⅝	74⅝	73½	73	—1⅛
11⅝	8⅛	80c	Continental Motors	.....	....	....	....	9¼	+ ¼
41⅝	32⅝	2	Corn Products	4,200	35⅝	36½	35½	36	...
79¼	64⅛	4	Crucible Steel	3,600	75⅛	75⅛	74¼	74½	...
97	92	7	Do. pfd	.....	....	....	....	96½	...
14⅝	8½	....	Cuba Cane Sugar	200	9½	9½	9½	9½	— ½
62⅝	41	....	Do. pfd	1,800	43	43	42½	42½	— ⅝
33½	22	3	Cuban-American Sugar	700	24½	24½	23⅝	23⅝	—1
115	96	7	Cudahy	1,700	97	99⅝	97	99	—2¼
147¾	125	12	Del., Lack. & Western	200	139½	139½	139½	139¼	+1¼
49⅝	27⅞	....	Davison Chemical	1,900	40⅞	40⅞	39⅝	39½	—1
192½	133½	9	Delaware & Hudson	400	142¼	142⅝	142¼	142½	— ⅛
28½	24	....	Dodge "A"	19,000	27⅞	28½	26⅞	28	...
85⅝	73½	7	Do. pfd.	6,700	85	85⅝	84⅝	85½	+ ⅝
16½	12⅝	2	Dome Mines	700	15	15	14⅞	14⅞	...
201	164½	8	Dupont	900	159⅝	159⅝	154½	155½	—2
118	104⅞	5	Eastman Kodak	.....	....	....	....	100	+ ½
40½	17⅝	....	Electric Light & Power	4,800	32⅝	32⅝	31⅝	31½	— ½
79⅝	69⅝	4	Electric Storage Battery	400	65	65	65	64½	+ ¼
72	64	5	Endicott-Johnson	.....	....	....	....	68½	...
34½	26⅞	....	Erie	900	32	32	31½	31¼	— ⅛
46⅞	35⅝	....	Do. 1st pfd	2,300	41⅝	41½	40⅝	40⅝	...
43⅝	35	....	Do. 2nd pfd	200	38½	38½	38	38	...
114⅝	90¼	8	Famous Players	2,500	107	107⅝	106½	106½	— ½
25¼	15⅛	....	Federal Mining & Smelting	.....	....	....	....	16	...
64¼	49½	7	Do. pfd	1,600	58½	60	59	59	+1
87	60⅞	5	Fisher Body	2,400	83½	83½	82½	82½	+ ½
23⅝	10⅛	....	Fisk Rubber	3,800	21⅝	22	21⅝	21⅝	— ⅛
115	83	4	Fleischmann	13,100	110½	115	110½	114½	+5⅛
140¼	89½	8	Foundation Co.	4,400	135⅞	138	133⅛	136⅛	+ ⅝
18½	8	....	Freeport Texas	12,200	16⅝	17⅝	16⅝	17	+ ½
64⅝	42½	....	General Asphalt	500	53	53	52⅞	52⅝	+ ⅝
101⅝	85	8	General Cigars	200	89	89	89	89	+ ¼
338	227⅛	8	General Electric	1,900	313½	314½	310	311	—1½
94⅝	64⅝	6	General Motors	10,500	93¼	93⅝	92⅛	92¼	+ ⅝
113⅝	102	7	Do. Deb. stock 7s	300	112	112	112	112	...
59	42	2	General Petroleum	2,900	46¼	46¼	45⅝	45⅝	+ ⅛
367	195½	....	General Railway Signal	400	334	334	326	333	+ ¼
60½	45	1½	General Tank	1,000	48	47	46	46⅝	+ ½
62	47	....	Gimbel Bros.	500	56⅝	56⅝	55⅝	56	+ ½
46⅝	37	....	Gold Dust	400	43¼	43½	43	43⅝	+1⅛
59	36⅝	4	Goodrich Co.	2,600	57⅝	57⅝	56½	56½	— ⅝
104½	86½	7	Goodyear pfd	.....	....	....	....	103⅝	...
21½	13	....	Granby Cons.	1,400	18½	18½	18¼	18½	— ½
78⅛	60⅝	5	Great Northern pfd	2,400	74⅝	75⅛	74	74⅝	— ⅛
46½	28⅝	2	Great Northern Ore	200	28½	28½	28	28	+ ¼
113	91	8	Great Western Sugar	800	100	100⅝	100	100¼	+ ¼
19⅛	11⅝	....	Greene Cananea	.....	....	....	....	13⅝	...
84⅝	57½	5	Gulf States Steel	800	80½	80½	79½	79½	—1
37½	23⅝	2½	Hartman Corporation	.....	....	....	....	27¼	...
43⅝	30	3	Hayes Wheel	1,800	38⅝	39¼	38⅝	39	+ ⅝
56	43	6	Homestake Mines	.....	....	....	....	46	+ ¼
83	59	....	Houston Oil	100	64	64	64	63½	...
38⅝	21⅛	2½	Hudson Manhattan	200	35⅞	36	35⅞	35⅝	— ⅛
66½	33⅝	3	Hudson Motor	2,400	63⅛	63⅞	62⅞	62½	—1
20½	14¼	1	Hupp Motor	2,200	18⅝	18⅝	18⅛	18⅛	+ ⅛
119¼	111	7	Illinois Central	200	118	118⅝	118	118¼	+1¼
41⅝	18	1	Independent Oil & Gas	400	24⅝	25	24¼	24½	...
24	13	....	Indian Motorcycle	1,000	22½	23⅝	22½	23	+1½
50	38⅝	2½	Inland Steel	200	42½	42½	42½	42½	+ ½
32⅝	22¼	2	Inspiration	200	27⅞	27⅞	27⅝	27	— ½
34½	13½	....	Interboro Rapid Transit	1,900	26½	27⅝	26¼	26½	...
147⅝	110	6	Int'l Business Machine	1,000	142¼	142	141	140	...
71⅝	52	4	Int'l Cement	200	69⅝	69⅝	69⅝	69½	+ ⅛
51	31⅝	7	Int. Combustion Engine	4,400	46⅝	47⅛	46⅛	46⅛	+ ⅝
133	99⅛	5	Int'l Harvester	15,000	129½	133	128½	130	+1
119¼	114⅝	2	Do. pfd	.....	....	....	....	118	— ⅛
14⅞	7⅛	....	Int'l Mercantile Marine	500	7⅝	7⅝	7⅝	7⅝	— ⅛
52⅝	27	....	Do. pfd	800	30⅝	30⅞	30	30	— ⅝
35⅝	24¼	2	Int'l Nickel	2,300	33⅝	34	33⅝	33⅝	— ⅛
74½	48¼	....	Int'l Paper	1,100	67	67⅝	66	66	—1
141	87½	6	Int'l Tel. & Tel.	1,900	127¼	130	126⅝	127½	+1½
21⅞	17½	....	Jewel Tea	200	18½	18½	18⅝	17	— ½
21⅞	14	....	Jones Bros. Tea	.....	....	....	....	18⅝	...
50½	35⅝	3	Jordan Motor	800	40⅝	40⅝	40⅛	40	...
42½	28⅝	....	Kansas City Southern	11,000	38½	42¼	38⅝	41½	+3⅝
59⅝	57	4	Do. pfd	.....	....	....	....	61	+ ½
34½	16⅝	....	Kayser (J.) Co.	200	31	31	31	31	+ ½
21⅝	12½	....	Kelly-Springfield	200	17	17	16½	16⅛	— ⅝
57⅝	46½	3	Kennecott Copper	2,000	54½	54½	53⅞	53⅝	— ¼
3⅛	1⅞	....	Keystone Tire	.....	....	....	....	2	...
45⅝	31½	....	Kresge Department Stores	.....	....	....	....	33	...
178	110¼	8	Laclede Gas	.....	....	....	....	160	...
18	11⅝	....	Lee Rubber	300	15	15	14⅝	14½	— ½
83⅝	60	3½	Lehigh Valley	1,700	81¼	81½	80	80	— ⅝
71½	55½	3	Liggett & Myers	400	69	69	69	68	— ⅝
123	116½	7	Do. pfd	.....	....	....	....	119	...
74⅝	60	4	Lima Locomotive	800	66	70	66	68	+2
33⅞	22	2	Loew's Inc.	4,000	34⅛	34⅛	33⅝	33⅝	...
9⅝	6	....	Loft Inc.	400	7¼	7⅝	7¼	7⅝	...
97½	77	....	Loose Wiles	100	90	90	90	90	—1½
36¼	30⅝	3	Lorillard	1,000	34½	34	34⅝	34⅝	...
23⅝	13⅝	....	Louisiana Oil	1,000	14⅝	14½	14¼	14¼	...
120⅝	106	6	Louisville & Nashville	600	116⅝	117½	116½	116	+1
55	34⅝	2	Ludlum Steel	.....	....	....	....	33⅝	+ ⅛
130	114	7	Mackay Co.	.....	....	....	....	128	+1
238	117	8	Mack Trucks	8,900	206	209½	204	205	—1⅛
44⅛	34	3	Magma Copper	800	42½	42⅝	42⅝	42⅛	— ⅛
37½	21⅝	....	Mallinson & Co.	300	25½	25½	25	24⅞	...
55	40	5	Manati Sugar	.....	....	....	....	46	+1
51⅛	32¼	5	Manhattan Med. Guar.	1,200	45⅞	45⅝	45⅛	46	+1
35½	21	....	Maracaibo Oil	200	20⅝	21	20⅝	20⅝	— ⅛
10½	7¼	....	Market Street Railway	200	8	8	8	7⅝	— ⅛
33½	18	....	Do. pfd	.....	....	....	....	25	...
67	43¼	....	Do. prior pfd	.....	....	....	....	46	+1
46⅛	32⅝	3	Marland Oil	6,200	42⅝	43⅛	42⅝	42½	...
37½	20	2	Martin-Parry Corp.	.....	....	....	....	20¼	+ ⅛
....	....	....	Metometer	1,400	41⅝	42	41⅝	41½	...
145½	98	10	Midland Steel pfd	.....	....	....	....	136½	—2½
128⅝	101	5	May Stores	2,000	118⅛	118½	118⅛	118	+ ½
19⅝	16	1	McIntyre Por.	100	18⅝	18⅝	18⅝	18⅝	...
22½	18	1.80	Metro-Goldwyn	200	21⅛	21⅛	21⅛	21	...
22½	11½	....	Mexican Seaboard Oil	200	12⅝	12⅝	12⅝	12⅝	+ ⅛
24⅝	8⅛	1	Miami	400	9½	9½	9¼	9¼	+ ¼
38⅝	25⅝	....	Midcontinent Petroleum	600	27⅝	28⅛	27⅝	27⅝	— ⅛
3⅛	⅝	....	Middle States Oil	1,200	1⅝	1⅝	1⅝	1⅝	+ ⅛
4	2½	....	Minneapolis & St. L.	200	2⅞	2⅞	2⅞	2⅞	...
58¼	30⅝	....	Minn. St. P. & S. S. M.	.....	....	....	....	41	+2
45½	28½	....	Missouri, Kansas & Texas	11,500	45	45½	44½	44¼	— ⅛
91⅝	74⅝	5	Do. pfd	800	88⅞	88⅞	88⅛	88⅛	...
41	30⅝	....	Missouri Pacific	1,100	37⅝	37⅝	37½	37⅝	+ ½
88½	71	....	Do. pfd	800	85⅝	85⅝	85	85	— ¼
99¼	61	4	Montana Power	8,300	85⅝	85⅝	84½	85	— ½
73	61	....	Montgomery Ward	14,800	69¼	71	69¼	69½	+ ⅝
35	22⅝	3	Moon Motors	1,300	32½	32⅝	32¼	32¼	— ⅝
9⅛	6	75c	Mother Lode	500	7½	7⅝	7½	7½	...
33	18⅝	1.60	Motor Wheel	900	30	30¼	30	29⅝	+ ⅛
445	198½	7	Nash Motors	100	422	422	422	420	+8
75	65½	5	National Biscuit	800	70¼	71	70¼	70¼	...
68⅛	42	3	National Dairy	1,700	67⅝	67⅝	66½	66½	—1⅛
71	56⅝	3	National Supply	.....	....	....	....	58½	+ ½
38	25	....	National Enameling	.....	....	....	....	36½	— ⅛
166⅞	138½	8	National Lead	100	155	155	155	153	—1
118½	116	7	Do. pfd	.....	....	....	....	116	...
16⅝	11⅝	....	Nevada Consolidated	300	13⅛	13¼	13¼	13⅛	+ ⅛
125⅛	113⅝	7	New Orleans, Texas & Mex.	.....	....	....	....	118⅝	...
56½	42⅝	4	New York Air Brake	300	49	50	49	49	+ ½
124⅝	113⅝	7	New York Central	3,700	119⅞	120½	119⅝	120	+ ⅛
137¼	120	6	N. Y., Chicago & St. L.	100	130	130	130	128	+2
98	88½	6	Do. 2nd pfd	.....	....	....	....	93	...
39⅝	28	....	New Haven	3,000	37⅝	37⅞	36⅝	36⅝	— ⅝
34⅝	20⅝	4	N. Y., Ontario & Western	1,000	30⅝	30⅝	29⅝	29⅝	+ ¼
140⅞	123½	7	Norfolk & Western	1,300	134½	135½	134½	134	...
90⅝	41½	3	North American	8,200	58⅝	59½	58⅛	58⅝	— ⅛
71⅝	38¼	5	Northern Pacific	2,600	71½	71⅝	70¼	70¼	— ½
7½	5½	....	Ontario Silver	.....	....	....	....	7⅝	+ ½
32⅞	23⅛	1.60	Orpheum Circuit	200	29⅝	29⅝	29⅝	29½	— ⅝
140½	88½	6	Otis Elevator	600	132	132	132	131	—1
15⅝	8	....	Otis Steel	600	13	13⅛	12⅞	12⅞	— ⅛
61¼	42⅝	3	Owens Bottle	3,500	58	61¼	58	60⅝	+2¼
118½	102½	8	Pacific Gas & Electric	100	113½	113½	113½	113	+ ⅝
65⅝	52½	3	Pacific Oil	2,900	54¼	54¼	54¼	54	+ ⅝
11	5½	....	Pacific Mail	.....	....	....	....	10½	+ ⅛
39⅝	15	1.20	Packard Motor	19,100	38½	39⅝	38½	39⅝	+ ½
23¼	17½	....	Paige Detroit	800	20⅝	20⅞	20⅝	20½	+ ⅛
83⅞	59½	6	Pan-American Petroleum	300	62	62	61⅞	61⅝	...
84½	60⅝	6	Do. Class B	2,600	62⅝	62⅝	61⅞	61⅝	+ ⅛
48⅞	42½	3	Pennsylvania	7,800	47⅞	48	47⅝	47⅝	+ ⅛
122¼	112	8	People's Gas	300	115	115	115	115	...
74	61⅝	4	Pere Marquette	300	69	69¼	69	69	+ ⅛
62⅝	52⅞	4	Philadelphia Co.	2,600	58	58⅛	58	58⅛	+ ¼
52½	37⅞	....	Philadel. & Reading Coal	1,000	42½	42½	41⅛	41	+1⅛
25¼	13¼	....	Phillip Morris	600	24⅝	24⅝	23⅞	23½	— ⅝
47⅞	36⅝	2	Phillips Petroleum	2,800	38⅞	38⅞	38½	38⅝	+ ⅛
44⅝	16⅞	....	Pierce-Arrow	62,000	44	44⅝	42½	43⅝	— ⅝
94	43	....	Do. pfd.	4,800	94	94	90⅝	91	— ½
8½	1⅝	....	Pierce Oil	400	1⅝	1⅝	1⅝	1⅝	...
40	25⅛	....	Do. pfd	.....	....	....	....	25½	+1½
54½	37	....	Pittsburgh Coal	.....	....	....	....	43⅞	— ⅝
77⅝	63	....	Pittsburgh & West Virginia	1,800	76⅝	77⅝	76⅛	76	+ ½
143	93¼	4	Postum Cereal	1,900	138	138	136½	135⅝	+2
60	45	....	Pressed Steel Car	200	56	56¼	56	55½	+ ⅛
92½	77	7	Do. pfd	.....	....	....	....	78	...
32⅝	12½	....	Producers & Refiners	.....	....	....	....	14⅝	...
87⅞	62⅝	3	Public Service of N. J.	2,100	80⅝	80½	78⅝	79⅛	—1⅛
151⅛	120	8	Pullman	1,800	143	143	141	141½	— ⅝
47¼	33	....	Punta Alegre Sugar	300	33⅝	33⅝	33½	33⅝	— ⅛
33⅝	25½	1½	Pure Oil	700	26⅝	26⅝	26	26⅛	+ ⅛
77⅞	48⅝	....	Radio Corporation	10,300	57½	57⅞	56⅛	56½	+ ⅛
141⅝	122½	8	Railway Steel Spring	1,100	133	136	133	133½	+ ½
120	114¼	7	Do. pfd	.....	....	....	....	117	...
17⅝	11⅝	....	Ray Consolidated	900	13⅞	13⅞	13⅝	13½	— ⅛
91¼	69⅝	4	Reading	1,400	86	86	85½	85⅛	— ⅝
85⅝	[illegible]	....	Remington Typewriter	4,000	81⅝	83½	81⅛	82⅛	+1⅝
23⅛	12⅝	....	Replogle Steel	500	14⅞	14⅞	14½	14½	— ¼
64⅝	42½	....	Republic Steel	1,700	49	49	48	48	—1½
95	86⅝	7	Do. pfd	.....	....	....	....	89	—1
18	8	....	Reynolds Springs	1,300	8⅝	8⅝	8⅝	8⅝	...
84⅝	72¼	8	Reynolds Tobacco B	400	83¼	83¼	83⅛	83	+ ⅛
57⅝	48¼	1.72	Royal Dutch	200	49⅝	49⅝	49⅝	49⅝	...
52½	35¾	2	St. Joseph's Lead	300	41¼	41¼	41	40⅝	— ⅝
102¼	57½	7	St. Louis & S. F.	6,200	100½	100½	99⅝	99⅝	— ⅝
92¼	76	6	Do. pfd	200	91¼	91¼	91¼	91	— ½
64	44	....	St. Louis & Southwestern	900	57⅝	57½	56⅝	56⅝	— ⅝
75⅞	70½	5	Do. pfd	.....	....	....	....	72¼	+ ¼
100⅝	54	....	Savage Arms	600	66	66⅝	66	66	+1
116⅞	101⅝	8	Schulte Stores	300	102½	103⅝	101⅝	102	— ½
48¼	20⅝	....	Seaboard Air Line	8,800	46	46⅝	45	45	— ⅛
219	147½	8	Sears-Roebuck	8,600	214	219	213⅝	215	+5
45⅝	39⅝	1.21	Shell Oil	.....	....	....	....	40	...
28⅞	22	1.40	Shell Union	2,800	22½	22½	22⅛	22¼	...
49⅝	31¼	2	Simmons Co.	1,300	40	40⅝	40	40⅝	+ ½
26⅝	17¼	50c	Simms Petroleum	.....	....	....	....	18⅝	+ ⅛
24⅞	17	....	Sinclair Cons.	2,300	18⅝	19	18⅝	18⅝	— ⅛
30½	21⅝	1	Skelly Oil	2,000	26	26	25½	25⅝	— ⅞
107½	80¼	6	Sloss-Sheffield Steel	200	100	100	100	98½	—2
109⅝	97	6	Southern Pacific	1,700	97½	97⅞	97½	97½	+ ⅝
107⅞	77⅝	5	Southern Railway	11,000	105	106⅝	105	105⅝	+ ⅞
94	83	5	Do. pfd	300	91⅞	91⅞	90⅝	91	...
33½	15½	....	Spicer Manufacturing Co.	5,000	29	30⅝	29	29½	+ ½
59⅝	40¼	4	Standard Gas & Electric	4,000	56½	56½	55¼	55⅝	— ⅛
57¼	51½	2	Standard Oil of California	700	53⅝	53⅝	53¼	53½	+ ½
47½	30⅝	4	Standard Oil of N. J.	4,900	40	40	39⅝	39½	— ⅛
78	62¼	4	Sterling Products	200	70	70	70	70	+ ⅝
77⅞	55	5	Stewart-Warner	3,200	69⅝	70¼	68½	68⅝	— ⅞
79⅝	61	6	Stromberg Carburetor	.....	....	....	....	68½	—1½
50	41¼	4	Studebaker	16,200	48½	48½	47⅞	48⅛	+ ¼
12	3⅞	....	Submarine Boat	400	4⅝	4⅞	4⅝	4⅝	+ ¼
6⅛	2⅝	....	Superior Oil	300	3½	3½	3½	3½	+ ⅛
11⅞	7⅝	1	Tennessee Copper	2,200	10¼	10⅝	10¼	10⅝	+ ⅝
54⅝	42⅝	3	Texas Company	2,000	47¼	47⅝	47¼	47½	+ ½
113	97½	8	Texas Gulf Sulphur	1,100	109¼	110⅝	109¼	109½	+ ⅝
58½	43⅝	....	Texas & Pacific	1,200	54⅝	54⅞	54	53⅝	— ½
23⅝	10⅝	....	Texas Pacific Coal & Oil	2,900	11⅛	11⅝	11⅛	11⅛	+ ⅛
14⅝	7½	....	Third Avenue	1,700	15	15⅛	14½	14⅛	— ⅛
46½	37⅝	3	Timken Roller Bearing	1,000	42⅞	43⅝	42⅛	42⅝	+ ⅝
94½	70	6	Tobacco Products	1,000	91⅝	92	91⅛	91	— ½
106	90½	7	Do. A	200	103½	103½	103⅛	103	+ ¼
5⅝	3⅝	....	Transcontinental Oil	800	3⅝	3⅝	3⅝	3⅝	...
63	36½	....	Union Bag & Paper	400	60⅞	60⅞	58	59½	— ⅛
42⅞	35	1.80	Union Oil of California	200	33⅝	33⅝	33⅝	33½	...
153¼	133⅝	10	Union Pacific	1,300	141⅝	142	141⅝	141	+ ½
134	118½	5	Union Tank	.....	....	....	....	120	...
36⅞	24	....	United Alloy Steel	.....	....	....	....	29	...
96½	90⅝	2	United Cigars	600	83	83	82½	82	...
133½	116⅞	7	United Drug	400	126½	127¼	126½	126½	+ ½
234	204⅝	10	United Fruit	.....	....	....	....	223	+1
35½	18	....	United Railways	.....	....	....	....	21⅛	+ ⅛
83⅛	48⅝	....	Do. pfd	.....	....	....	....	88	...
230	181⅛	....	U. S. Cast Iron Pipe	800	185	185	182	181½	— ⅛
94⅝	78	....	U. S. Industrial Alcohol	1,900	87⅝	88	87	87	+ ⅛
145	114½	8	U. S. Realty	200	140	140	139⅛	139	+ ½
85½	30½	....	U. S. Rubber	800	53	53⅝	52½	52½	— ⅝
107½	92⅝	8	Do. pfd	200	103	103	103	103	+1
46⅝	30	3	U. S. Smelting	1,500	45⅝	46⅝	45½	45½	+1
129⅝	112⅝	5	U. S. Steel	8,500	121½	121⅝	120⅞	120⅞	— ⅝
126⅝	122½	7	Do. pfd	500	124⅝	124⅝	124¼	124⅝	— ⅛
50⅞	20½	....	Universal Pipe	6,200	39	39	37⅝	38	— ⅛
84	85	7	Do. pfd	.....	....	....	....	78	...
100⅝	82	4	Utah Copper	.....	....	....	....	95	...
34⅝	25⅝	....	Vanadium Corporation	700	29	29	29	28⅝	— ¼
5	2⅛	....	Virginia-Carolina Chemical	700	2	2⅛	2	2	...
16⅝	7⅝	....	Vivaudou	4,400	14¼	14⅝	14¼	14⅝	+ ¼
47⅛	19½	....	Wabash	9,700	43⅝	45⅛	43⅝	44	+ ⅛
73½	55⅝	5	Do. pfd A	2,000	71⅝	71⅝	71⅝	71¼	...
60½	33½	....	Do. pfd B	.....	....	....	....	58	...
19⅞	15½	1½	Waldorf	200	15½	15½	15½	15½	...
170	118	....	Ward Bakery "A"	.....	....	....	....	160½	+ ½
73⅞	38⅝	....	Do. "B"	9,100	69¼	71	68	69⅝	+2⅝
115	106	....	Do. pfd	.....	....	....	....	107	...
18⅞	11	....	Western Maryland	4,200	17¼	17⅝	17⅛	17⅛	...
26⅝	18	....	Do. 2nd pfd	1,400	24⅝	24⅝	24	24	+ ⅛
33	19⅝	....	Western Pacific	6,800	30⅝	31½	30½	30⅝	+ ½
77⅝	72	....	Do. pfd	200	78⅝	78⅝	78⅝	78½	+1
137½	116¼	7	Western Union	900	132½	133	130	129⅞	—2¼
83½	58¼	4	Westinghouse Electric	2,700	75½	75½	74⅝	74⅝	— ⅝
22½	10⅝	....	Wheeling & Lake Erie	2,000	21⅞	21⅞	21	21	— ⅝
31⅛	25⅝	2	White Eagle Oil	200	23⅝	23⅝	23⅝	23½	— ⅛
104½	57⅞	4	White Motor	23,300	93½	94⅝	91⅝	92⅝	— ⅝
24½	9⅛	....	Willys-Overland	4,300	19¼	19¼	18⅝	18⅝	— ½
111	72¼	7	Do. pfd	900	108⅝	107	106½	106	...
....	....	....	Warner Bros.	1,600	20⅝	20⅝	20⅝	20	— ⅛
172⅝	112¼	8	Woolworth (F. W.)	2,400	168	170½	168	167⅝	— ⅝
79⅝	35¼	....	Worthington Pump	700	38¼	38½	37½	38¼	+ ⅛
52⅝	45½	3	Wrigley	.....	....	....	....	52⅝	+ ⅛
63½	44⅝	4	Yellow Cab	.....	....	....	....	48½	...
48⅝	33½	2.52	Yellow Manufacturing	400	41	41	41	40⅝	+ ⅝
76⅛	63	4	Youngstown Sheet & Tube	2,600	75	76⅝	74⅞	74¼	—1⅛

(Special dividends not listed.)
Total sales of stocks—1,343,600 shares.
Total sales of bonds—$9,008,000.

Fix Valuation of Property of Santa Fe Lines

[BY A. P. NIGHT WIRE]

WASHINGTON, Sept. 8.—A tentative valuation of $476,120,978 was fixed by the Interstate Commerce Commission today on the property of the Atchison, Topeka and Santa Fe system as of June 30, 1916.

The system operates 10,875 miles of its own line and leases 1684 miles of line and has a capitalization in stocks and bonds outstanding of $634,924,553. Its own book investment account has a total of $534,221,828.

Separate valuations were given a large number of the subsidiary railroads operated by the Santa Fe. The tentative valuation will be subject to protest by the railroad or by State commissions and will be further considered by the commission before it is used as a basis for fixing rates.

Despite the world's interest in radio, foreigners play more American-made phonograph records today than ever before.

BAD CHECKS

The following bulletin on bad-check writing was issued yesterday by the forgery detail of the Los Angeles Police Department, detective bureau:

A young woman sometimes using the name of Jean Anthony, has been issuing a number of worthless checks recently, drawn on the California Bank, 2825 Whittier Boulevard. She has no account with this bank, and has used various fictitious names. Following is a description of the woman: American, aged 25, 5 feet 4 inches tall, 125 to 130 pounds, light brown hair, short and stocky build, dresses in rather plain clothes.

METAL MARKETS

[EXCLUSIVE DISPATCH]

CLEVELAND, Sept. 8.—Daily Metal Trade today says: "Sales of pig iron are of moderate proportions, with prices firm. Users are covered for immediate requirements, but greater demands are in prospect. Valley steel mills operate at 75 per cent of capacity, with sheet makers increasing output. Tin plate specifications lag, yet mills have good back log and fourth-quarter is expected to produce extensive buying for 1926 delivery. Iron and steel scrap prices waver, most melters being well covered, although a buying movement is looked for this month. Electrolytic copper is 14.75@14.87½ for producers delivered Connecticut. Tin, spot straits, 57.75; lead, St. Louis, 9.35; zinc, St. Louis, 7.72½@7.75."

Metal Prices

[BY A. P. NIGHT WIRE]

NEW YORK, Sept. 8.—Copper, quiet; electrolytic, spot and futures, 14⅝@14⅞.
Tin, steady; spot and near by, 57.75; futures, 57.62.
Iron, steady; No. 1 northern, 19.50@20.00; No. 2 northern, 19.00@19.50; No. 2 southern, 18.50@19.00.
Lead, steady; spot, 9.50@9.75.
Zinc, firm; East St. Louis, spot and futures, 7.72½@7.75.
Antimony, spot, 17.25@17.50.

BANK NOTES, COINS

Current buying rates, corrected daily by the Foreign Department of the Bank of Italy. (Rates quoted per 100 units.)

Country—	Notes	Gold	Silver
Australia	480.00	480.00	380.00
Belgium	4.25	18.00	7.00
Canada	99.60	98.00	93.00
Denmark	24.75	25.50	18.00
England	482.00	482.00	400.00
Holland	39.80	39.25	30.00
Germany	.....	23.50	9.00
Greece (new)	1.20	18.00	7.00
France	4.50	18.00	7.00
Italy	3.90	18.00	7.00
Japan	40.10	48.50	32.00
Norway	21.25	25.50	18.00
Spain	13.80	18.00	10.00
Sweden	26.40	25.50	18.00
Switzerland	19.00	18.00	7.00

DRIED FRUITS

[BY A. P. NIGHT WIRE]

NEW YORK, Sept. 8.—Evaporated apples, dull; choice, 13; fancy, 14½@15.
Prunes, quiet; old crop Californias, 6⅝@12½; Oregons, 7½@14.
Apricots, firm, but quiet; standard, 19@20; choice, 20¼@22; extra choice, 22@23.
Peaches, firmer; standard, 13; choice, 14; extra choice, 15.
Raisins, steady; loose Muscatels, 6@7⅝; choice to fancy seeded, 7½@8½; seedless, 6½@22¼.

Wheat Futures Higher as Short Traders Cover

[EXCLUSIVE DISPATCH]

CHICAGO, Sept. 8.—Immense receipts of spring wheat in the American and Canadian Northwestern markets, with over 6000 cars at the three markets, failed to have the depressing effect expected, and with Liverpool 1⅛d higher than Saturday and free buying by shorts and investors, prices moved up readily. The close was about the top, with net gains of 2⅛@2⅝c, with September at 1.53⅛@1.53⅝, December at 1.52⅝@1.52⅝ and May at 1.56⅝@1.56⅝. Corn was ⅛@⅜c lower, despite claims of heavy damage due to heat and drought. September was 97⅛@97¼ at the last, December 86@85⅝c and May at 89⅝@89⅝c. Oats were unchanged to ⅝c higher and rye 1⅛@1⅝c higher.

An oversold condition was disclosed in the wheat market at the start, but on all rallies there was grain for sale and prices held within a range of 2⅝c, the closing upturn being due to free buying by a local trader, who was credited with selling corn. Dry weather reports came from parts of Australia, and the lack of offerings of Manitobas, and a decrease of 3,634,000 bushels in supplies on ocean passage had considerable influence on Liverpool. On passage wheat now aggregates 25,744,000 bushels, against 37,234,000 bushels last year.

An increase of 2,453,000 bushels in the domestic visible supply was less than the trade anticipated. The demand for the cash grain was active, although at Winnipeg the basis declined 3c, as compared with October, with No. 1 northern selling at 13c over the future, readjustment being under way to a new crop basis. Minneapolis mills sold over 500,000 bushels of December as a hedge against cash wheat. Buying of December there around 1.50 was strongly in evidence, while at Winnipeg there was buying that looked like for foreign account.

Corn showed considerable strength early, due to the majority reports, but later there was selling on the better weather conditions in parts of the Northwest and Iowa, and with pressure credited to a leading local operator, the close was at the bottom. Rains would not benefit the crop in some sections of the belt, as the grain has ripened prematurely.

Oats were influenced largely by the action of corn. An increase of 7,434,000 bushels in the visible supply had little effect, although the total is 58,140,000 bushels, against 15,937,000 bushels last year.

Rye averaged higher in sympathy with wheat. Export demand at the seaboard was slow. Crop in countries exclusive of Russia, that ordinarily raise about 78 per cent of the world's crop, this season is 774,000,000 bushels, against 589,000,000 bushels last year.

A leading packer was credited with selling a line of October lard and found support lacking, and the finish was about the bottom, with net losses of 15@22½c. Ribs were unchanged and bellies 2½c lower. General foreign demand for lard is slow.

RANGE OF PRICES

	Open.	High.	Low.	Close.
Wheat—				
Sept.	1.52	1.53⅝	1.51⅛	1.53⅛
Dec.	1.51⅛	1.53⅝	1.50⅝	1.52⅝
May	1.55½	1.56⅝	1.54⅝	1.56⅝
Corn—				
Sept.	.98	.98⅝	.97⅛	.97¼
Dec.	.86⅛	.87¼	.85⅝	.86⅝
May	.90⅛	.90⅝	.89⅝	.89⅝
Oats—				
Sept.	.38⅝	.38⅝	.38⅛	.38⅛
Dec.	.42⅛	.42⅝	.43	.42⅛
May	.46⅛	.46⅝	.46	.46⅛

WINNIPEG

	Open.	High.	Low.	Close.
Wheat—				
Oct.	1.33⅝	1.35⅛	1.33	1.35
Dec.	1.31	1.32⅛	1.30⅛	1.32

CASH GRAINS

Wheat: No. 2 red, 1.71; No. 1 hard winter, 1.61⅝; No. 2 hard winter, 1.56¼@1.57⅛; No. 4 hard winter, 1.50½; No. 2 northern spring, 1.56⅛.

Corn: No. 1 mixed, 99⅛; No. 5 mixed, 94⅛; No. 2 yellow, 99@1.00⅛; No. 4 yellow, 94@94½; No. 2 white, 99⅛@1.00⅛; No. 4 white, 97@97⅛; sample grade, 85@87⅛.

Oats: No. 2 white, 40⅛; No. 3 white, 39@40; No. 4 white, 39⅛; sample grade, 35⅛.

NEW YORK GRAINS

[BY A. P. NIGHT WIRE]

NEW YORK, Sept. 8.—Wheat: Spot, firm; No. 1 dark northern spring, c.i.f. New York, lake and rail, 1.74⅛; No. 2 hard winter, f.o.b., lake and rail, 1.67⅛; No. 2 mixed durum, do., 1.51⅛; No. 1 Manitoba, do., in bond, 1.44, and September.

Corn: Spot, barely steady; No. 2 yellow, c.i.f. track, New York, all rail, 1.16⅞; No. 2 mixed, do., 1.15⅝.

Oats: Spot, steady; No. 2 white, 48⅛.

LOCAL GRAINS

ARRIVALS AT LOS ANGELES YESTERDAY

Wheat, 20; flour, 17; seed, 1; poultry feed, 3; miscellaneous, 1; barley, 13; bran, 12; copra meal, 1; peanuts, 1; corn, 39; shorts, 1; cottonseed, 2; coffee, 3; oats, 3; cereal, 7; beet pulp, 4; cornmeal, 3; total, 128. Hay, 147.

LOS ANGELES—December barley, 1.70 to 1.73.

POULTRY PRICES

[Wholesale prices as corrected daily by Produce Exchange of Los Angeles.]

Hens	.22
Hens, 3 lbs. and under 3½ lbs.	.23
Hens, 3½ lbs. and up	.25
Hens, colored, 4 lbs. and up	.29
Leghorn fryers, 2¼ to 3 lbs.	.24
Broiler, 1 lb. and under 1½ lbs.	.35
Broilers, 1½ to 2¼ lbs.	.35
Colored fryers, 2¼ to 3 lbs.	.30
Roosters, soft bone, 3 lbs. up	.30
Stags	.18
Old roosters	.13
Ducklings, Pekin, 3½ lbs. and up	.23
Ducklings, 3½ lbs. and up, other than Pekin	.18
Old ducks, 3½ lbs. and up	.18
Geese	.20
Young tom turkeys, 13 lbs. up	.30
Young tom turkeys, 12 lbs. and up, dressed	.34
Hen turkeys, 8 lbs. and up	.30
Hen turkeys, 7 lbs. and up, dressed	.34
Capons, less 8 lbs. each	.35
Capons, 8 lbs. up, each	.30
Belgian hares, 2 to 3½ lbs.	.14
Belgian hares, over 3½ lbs.	.12

SUGAR RANGE

[Furnished by A. A. Housman & Co., 513 West Sixth street.]

	Open	High	Low	Close
December	2.59	2.59	2.56	2.58
March	2.60	2.60	2.56	2.56
May	2.67	2.68	2.65	2.65
September	2.50	2.51	2.50	2.50
January	2.55	2.55	2.54	2.54
July	2.75	2.75	2.74	2.74

NEW YORK, Sept. 8.—Raw sugar, 4.33 bid; 4.40 asked; refined, 5.55 to 5.60.

"CERTIFIED" FIRST MORTGAGES APPEAL TO THE CAREFUL INVESTOR

There is no greater feeling of Safety when investing than to know that the security is substantial Los Angeles Real Estate worth more than the amount of your investment.

Our strict appraisal and careful attention to every detail that guards our loans gives assurance that your principal is well protected.

We will gladly send our list of Certified Mortgages in amounts of from $1500 to $... Call, write or phone today.

7% and 8%
Interest Quarterly Guaranteed and Paid By Us
Bonds and Mortgages For Safe Investment

RALPH G. WOLFF
Lincoln Bldg.
742 So. Hill St.
FAber 1371

E. F. HUTTON & COMPANY
Members New York Stock Exchange and other principal exchanges
Private Wires Coast to Coast
643 So. Spring St.
545 So. Olive St.
Ambassador Hotel
HOLLYWOOD
6406 Hollywood Blvd.
Other Offices at San Francisco, Oakland, Pasadena, Long Beach, San Diego
New York Offices 61 Broadway, Woolworth Building

7% and 8% First Mortgages
UnionMortgageCo.
740 S. Broadway

We Offer (Subject)
500 Daley's, Inc. C...
38 L. A. Investment...
270 Union Mtge. Com...
12 Fifty-Fifty ...
15 No. Amer. B. & M....
100 Union Mtge. Pfd...
1000 Southern Glass...
5 Whittier S. Fe...
LEONARD & Company
WE ARE ACTIVE IN ALL MARKETS

"EVERYTHING FOR BUYERS ... TIMES WANT ADS

Direct Private Wires
LOGAN & BRYAN
636 S. SPRING ST.
Biltmore Hotel — Guaranty Bldg., Hollywood
Head Office, 42 Broadway, New York
Pasadena, Seattle, San Francisco, Santa Barbara, Long Beach, San Diego
Members New York Stock Exchange and other leading exchanges

Merrill, Lynch & Company
MEMBERS NEW YORK, CHICAGO, DETROIT, CLEVELAND STOCK EXCHANGES
427-429 I. N. VAN NUYS BLDG.

FRICK, MARTIN & COMPANY
INVESTMENT SECURITIES
647 South Spring Street

STEPHENS & COMPANY
BONDS 724 SO. SPRING ST., LOS ANGELES
Pasadena, San Diego, Oakland

WM. R. STAATS CO. TRinity 5841
640 So. Spring St. Los Angeles
SAN FRANCISCO — SAN DIEGO

J. J. Doran J. J. DORAN CO.
INVESTMENT SECURITIES
205-6 CITIZENS NAT. BANK BLDG.

OIL NEWS

BY HOWARD C. KEGLEY

...e Palos Verdes Hills, which ...e been tested twice already, ...e are now being drilled by the ...troleum Securities Company, are ...have another test well put down ...mediately. The A. T. Jergins ...t, which has a good production record in the Signal Hill field, ...rigging up to drill about one ...e north of the Narbonne wild... of the Doheny interests. ...e Jergins holdings comprise ...ut 400 acres, and actual drill... will be started as soon as ma...nery and drilling equipment can ...installed.

...t was reported yesterday that ...Petroleum Securities Company ...preparing for a test of its ...rbonne well, but officials of the ...pany denied that any important showings have yet been ...nd, and asserted that the well ...drilling ahead at 1049 feet. A ...g of surface casing was set ...about 600 feet last week.

...Well Program

...e Petroleum Securities Com...y has drilled its last well in the ...llow zone at Inglewood, and its ...y operations in that field at pres... are necessary maintenance and ...air work. Crews are now busy ...ing out Cone No. 3, Cone No. ...d Dabney-Lloyd No. 5, to in...se production, but this is the ...y activity on the Petroleum Se...ities holdings at present. ...e Cone, Rubel and Dabney... leases are producing about ...0 barrels of oil a day, from ...ty-one wells, excluding the ...se that are being cleaned out.

...Casing

...e Obispo Oil Company has ...eeded, in the face of great dif...ty, in setting six-inch casing ...00 feet in its sensational No. ...ll in the Maricopa Flats field. ...well is now standing cemented ...according to operators who ...watching it with great inter... there is a good chance that ...her week or two will see the ...omenal well back on produc...

...n the meantime, while the ...spo is struggling to resume pro...tion, the neighbors are doing ...r best to get down to the pro...ing formation. The General ...roleum Corporation expects to ...d its Essex No. 14B in a day ...two, and is already down 700 ...in its Annex No. 10, both these ...being offsets north of the ...spo forty acres.

...e New Well

...e Standard Oil Company yes...ay reported the completion of ...Los Angeles Investment No. ...in the Inglewood field, which ...n in at the rate of 1000 bar... a day from a depth of 2631 ... Gravity of the oil is 22.4 ...

...e Wagner Two

...e Burnham Exploration Com...y, which started a wildcat well ...the Wagner property west of ...crans several months ago to ...the possibilities of a western ...ension, is abandoning its well, ...gner No. 2, at 4310 feet, it was ...cially reported yesterday. The ...l was only a short distance from ...Wagner No. 1 put down by the ...n Oil Company to over 5000 ..., which turned out to be a dry .... The Burnham theory was ...the Union passed up some...g, but after passing the 4300-... mark without an important ...dication, it was decided that ...re was nothing there. The well ...drilled for the Burnham Ex...ation Company by the Mil... Exploration Company, both ...them John Hays Hammond ...panies.

...Good Well

...e Weaver Syndicate's No. 1 ...in the northwest extension of ...Signal Hill field, located a ...t distance east of the Milk ...torium, has proved to be one ...the best wells recently com...ed in the Signal Hill field. ...ght in a few days ago in ter...y considered highly dubious, ...well is making 475 barrels a ...from a depth of 4450 feet. ...e Cook Drilling Company has ...completed its No. 1 well at ... feet, and is reported to be ...g a production of 500 bar... a day, clean oil.

...Well In

...e Tidal Oil Company's No. 2 ...in the Maxwell area of the ...crans field, was brought in ...an initial production of 500 ...ls a day from a depth of ... feet, it was reported yester.... The well was drilled by the ...n Drilling Company. Grav... of the oil was 40 deg.

...Company Credited

...the issue of the 7th inst., The ...carried a Bakersfield dis...h to the effect that the Repub... Producing Company was re...ing a number of wells on its ...s in Kern county to freshen ...production. ...fficers of the Republic Petro... Company, of which C. C. ...er is president, reported yes...ay that these wells are owned ...operated by the Republic Pe...eum Company instead of the ...ublic Producing Company.

Car Loadings in New Record at 1,124,436

[BY A. P. NIGHT WIRE]

WASHINGTON, Sept. 8. — A ... record for freight-car load... was established in the week ...d August 29. A statement to... by the American Railway ...ciation credited the heavy load... to a further increase in the ...ment of coal and miscellan... freight.

The total for the week was ...d by the association at 1,124,..., 12,091 more than were ...during the preceding record ...ended October 24, 1924, and ... more than during the week ...ed August 22, this year.

... took 221,683 cars, an in... of 19,538 over the preced... week and 42,573 over the ... week last year. Miscellan... freight totaled 414,345 cars, ... of 21,702; grain and grain ...ucts, 56,684, an increase of ...; live stock, 21,732, an increase ...; and merchandise in less ...carload lots, 264,300, an in...

"CERTIFIED" FIRST MORTGAGES APPEAL TO THE CAREFUL INVESTOR

There is no greater feeling of Safety when investing than to have the knowledge that your security is substantial. Los Angeles Real Estate worth more than twice the amount of your investment.

Our strict appraisal and careful attention to every detail that safeguards our loans, gives assurance that your principal is well protected.

We will gladly send you our list of Certified First Mortgages in amounts of from $1500 to $20,000. Call, write or phone today.

7% and 8%

Interest Quarterly Guaranteed and Paid By Us

Bonds and Mortgages For Safe Investment

RALPH G. WOLFE CO.

Lincoln Bldg.
742 So. Hill St.
FAber 1371

OIL NEWS

BY HOWARD C. KEGLEY

The Palos Verdes Hills, which have been tested twice already, and are now being drilled by the Pacific Securities Company, are given another test well put down recently. The A. T. Jergins Company, which has a good producing well in the Signal Hill field, is moving up to drill about one mile north of the Narbonne wildcat of the Dohony interests. The Jergins holdings comprise forty-odd acres, and actual drilling will be started as soon as machinery and drilling equipment can be installed.

It was reported yesterday that the Pacific Petroleum Securities Company is preparing for a test of its property well, but officials of the company denied that any important showings have yet been made and asserted that the well is drilling ahead at 1049 feet. A string of surface casing was set at 600 feet last week.

Drilling Program

The Pacific Petroleum Securities Company has drilled its last well in the Seal Beach area at Inglewood, and its operations in that field at present are necessary maintenance and repair work. Crews are now busy pulling out Cone No. 3, Cone No. 4, Rubel and Dabney-Lloyd No. 6, to increase production, but this is the extent of activity on the Petroleum Securities holdings at present.

Richfield Oil Company has [illegible] in the face of great difficulties in setting six-inch casing [illegible] for its sensational No. [illegible] in the Maricopa Flats field. [illegible] is now standing cemented according to operators who [illegible] it with great interest [illegible] is a good chance that [illegible] week or two will see the [illegible] well back on production.

In the meantime, while the [illegible] are struggling to resume production the neighbors are doing [illegible] to get down to the producing formation. The General [illegible] Corporation expects to [illegible] No. 14B in a day [illegible] and is already down 700 [illegible] in Annex No. 19, both these [illegible] sheets north of the [illegible] area.

The Well

The Standard Oil Company yesterday reported the completion of [illegible] Investment No. [illegible] in the Inglewood field, which [illegible] at the rate of 1000 barrels [illegible] day from a depth of 2631 [illegible] Gravity of the oil is 22.4.

Signal Tool

The Burnham Exploration Company [illegible] started a wildcat well [illegible] Wagner property west of [illegible] several months ago to [illegible] possibilities of a western [illegible] by abandoning its well, [illegible] No. 2, at 4215 feet. It was [illegible] reported yesterday. The [illegible] only a short distance from [illegible] No. 1 put down by the [illegible] Company to over 5000 [illegible] turned out to be a dry [illegible] The Burnham theory was [illegible] failed to passed up some[illegible] after passing its well, [illegible] without an important [illegible], it was decided that [illegible] nothing there. The well [illegible] for the Burnham Exploration Company, both [illegible] John Hays Hammond [illegible]

Well Well

Warner Syndicate's No. 1 [illegible] northwest extension of [illegible] Hill field, located a [illegible] east of the Milk [illegible] has proved to be one [illegible] best wells recently completed [illegible] Hill field, [illegible] a few days ago in ter[illegible] considered highly dubious, [illegible] making 475 barrels a [illegible] a depth of 4450 feet.

Rubel Drilling Company has [illegible] its No. 1 well at [illegible] is reported to be [illegible] production of 500 barrels [illegible] oil.

Richfield Oil Company's No. 2 [illegible] Maxwell area of the [illegible] was brought in [illegible] production of 600 [illegible] from a depth of [illegible] It was reported yester[illegible] was drilled by the [illegible] Company. Gravity was 40 deg.

Company Credited

Reports of the 7th inst., The [illegible] a Bakersfield dispatch to the effect that the Republic Petroleum Company was re[illegible] number of wells on its [illegible] lease county to freshen [illegible]

Officials of the Republic Petroleum Company, of which C. C. [illegible] president, reported yesterday that the wells are owned [illegible] by the Republic Petroleum Company instead of the Republic Producing Company.

Loadings New Record at 1,124,436

[illegible] Sept. 8. — A [illegible] for freight-car loading [illegible] in the week [illegible] A statement to[illegible] American Railway [illegible] the heavy load[illegible] increase in the [illegible] and miscellan[illegible]

[illegible] for the week was [illegible] association at 1,124,[illegible] more than were [illegible] the preceding record [illegible] 24, 1924, and [illegible] was during the week [illegible] this year. [illegible] cars, an increase [illegible] over the preced[illegible] 67,679 over the [illegible] year. Miscellan[illegible] totaled 414,345 cars, [illegible] grain and grain [illegible] an increase of [illegible] 27,792, an increase [illegible] merchandise in less [illegible] 264,300, an in[illegible]

THE INVESTOR

Recent Floatation of Municipal Loan by Munich, Germany Marks New Departure in Method of Financing Foreign Municipalities by American Banks.

[EXCLUSIVE DISPATCH]
[Copyright, 1925, New York Evening Post, Inc.]

NEW YORK, Sept. 8. — Flotation of a loan here recently for the city of Munich, Germany, marked a new departure in the method of financing foreign municipalities, although that fact is probably not generally realized. Failure to take full cognisance of this most important revision, no doubt, is due to the fact that amortization of domestic municipal obligations by means of serial maturities has been practiced for a good many years.

Heretofore the sinking-fund method of redemption had been used by foreign cities, but the process of serial maturities would seem to hold greater advantages for the investor, and certainly for the city of issue. Under it the latter is enabled to obtain a much better price for bonds of the shorter maturities. Again, the payment of premiums is eliminated.

METHOD OF PAYMENT

The new loan, which is one of $8,700,000 bearing a 7 per cent coupon, will mature in annual installments of $435,000 from 1926 to 1945, inclusive. In this manner the entire obligation will have been liquidated for which the proceeds are to be used will have outlived their usefulness.

As a matter of fact some of the improvements to be made will be more or less permanent in character, as, for instance, extensions and additions to the municipal electric light and power plants, gas plants, waterworks, street railways, market buildings, all of which, incidentally, will result in increased revenues for the city.

BASED ON NEW MARK

These bonds will constitute the only external debt of the city, and furthermore it is the only funded debt incurred since the stabilization of the mark. Internal loans issued prior to the revamping of the fiscal system all depreciated severely with the decline in the mark. Provisions of the law for the revaluation of public securities to the liability of Munich on its previously contracted funded debt cannot exceed $15,000,000.

This issue is a direct obligation of the city, which has never pledged any of its property as security for a loan, but which has agreed that should it specifically pledge or mortgage any part of the properties or revenues to secure additional funded debt during the life of these bonds, they shall be equally and ratably secured with such future indebtedness.

FACTS ABOUT CITY

Munich is the capital of Bavaria and one of the principal cities of Germany, having been in existence since before the twelfth century. It is the center of an important system of railways reaching out to Paris, Vienna and Italy, and enjoys a large and profitable tourist trade. Official estimates place the amount of investment in industrial plants in excess of $3350,000,000.

All public service plants within its boundaries are municipally owned and operated, each one at a profit. Assets at the close of 1923 were estimated at $111,917,000, of which more than half comprised revenue-producing properties. Each year since 1900 there has been a surplus of revenues, with only one exception, that being 1916, when revenues and expenditures struck an approximate balance. These revenues are derived principally from municipally operated properties and from taxation. Actual revenues last year were $38,800,603 and expenditures $38,197,304, leaving a surplus of $603,299.

EX-CALIFORNIAN IN OIL KING ROLE

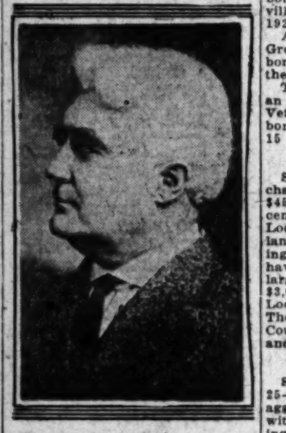

Fred E. Windsor

Fred E. Windsor, who was for a number of years connected with the petroleum industry of this State, but who is now a resident of Warren, Pa., has been chosen for the role of "King Petroleum" at the third annual International Petroleum Exposition which will be held at Tulsa, Okla., October 1 to 10, inclusive.

Col. Windsor was actively engaged in petroleum development in California for five years. He organized the United Development Company of California, which was the first locator on Southern Pacific Railroad lands, claiming oil as a mineral. He was president of the company after the death of George R. Roberts.

"Fred," the farm hand, tool dresser and oil scout; Fred Windsor, hero of Coamo during the Spanish American War; Fred E. Windsor, oil operator and road builder; Frederick Ernest Windsor, "King Petroleum of 1925." Thus reads the life of the new oil king, whose family dates back to the reigning house in England and whose forefathers came to America in 1617 and have been pioneers, not only in the oil industry, but in carving out the United States as well.

Windsor grew up in Meadville and Titusville, Pa., in the heart of the birthplace of the oil industry. At the age of 17 he struck out in Indian Creek-McKean Company oil fields. He worked his way up through every step of the industry, tool dressing, scouting, roustabouting, drilling, contracting, operating until he reached the top.

"King Petroleum" will rule the brilliant pageantry of the Exposition and the great spectacles, in which King Petroleum, "Queen Petrolia" and the princesses from the various oil-producing States will take part. This will be just one feature of the entertainment side of the exposition, said to be the greatest show ever held by a single industry.

The Clearinghouse

News of Spring Street

Ten school district and municipal bond issues aggregating $2,893,000 are scheduled to be sold throughout Central and Southern California during the next thirty days, according to a report made yesterday by Dean Witter & Co., investment bankers.

Six of these issues were to have been awarded last night and the results will be published in The Times tomorrow morning. They are as follows: $137,000 Stockton municipal improvement 5½ per cent bonds, 1947-52; $88,000 Stockton municipal improvement 5 per cent bonds, 1929-31; $4000 Hot Springs school district, Tulare county, 6 per cent bonds, 1928-37; $10,000 Las Lomitas school district, San Mateo county, 5 per cent bonds, 1926-35; $5000 Creston school district, San Luis Obispo county, 6 per cent bonds, 1926-35; $15,000 North Fork Union High School district, Madera county, 5 per cent bonds.

On the 10th inst., the following issues will be awarded: $21,000 city of Palo Alto, 4½ per cent bonds, 1946-57, and $63,000 Roseville sewer extension bonds, 1926-41.

An issue of $50,000 Walnut Grove school district, 5 per cent bonds, 1926-50, will be awarded on the 14th inst.

The largest issue scheduled is an issue of $2,000,000 California Veterans' Welfare 4¼ per cent bonds, which will be sold October 15 to the highest bidder.

Offer Realty Bonds

S. W. Straus & Co. have purchased and are offering an issue of $450,000 first mortgage 6¼ per cent sinking fund gold bonds of Locust Arms, Inc., secured by the land and large apartment building which is the second unit they have underwritten on a group of large residential structures costing $3,000,000, and to be known as Locust Park, New Rochelle, N. Y. The bonds mature August 10, 1935. Coupons are payable February 10 and August 10.

Grand Sales Increase

Sales of F. and W. Grand 5-10-25-Cent Stores, Inc., for August aggregated $622,305, as compared with $472,365 for the corresponding month of last year, an increase of $149,939, or 31.7 per cent, according to a report of the company yesterday. For the first eight months of this year, total sales amounted to $4,454,407, against $3,711,003 for the corresponding period of last year, an increase of 20 per cent.

Utility Stock on Market

A new issue of Pennsylvania Gas and Electric Company 7 per cent cumulative preferred stock will be offered today by A. C. Allyn & Co., at 98½ and accrued dividends to yield 7.10 per cent.

Pennsylvania Gas and Electric Company is the direct successor, through consolidation, of the York Gas Company, which was incorporated in 1849 under special act of the Pennsylvania Legislature. The corporation and its predecessor have paid common stock dividends during each of the last seventy-five years.

Form Trust Company

Application has been made with the State Banking Department for authorization to organize a new Los Angeles banking institution, to conduct a general trust business, according to a report from J. F. Johnson, Superintendent of Banks. The name of the proposed institution is to be the Metropolitan Trust Company of California and its proposed capital is $200,000.

Dividends Declared

Regular quarterly dividend of $1.75 of Western Union, payable October 15, to stockholders of record on the 25th inst.

Regular quarterly dividend of 1¼ per cent on the preferred stock of the Western Pacific, payable October 20, to stockholders of record October 8.

Great Western Sugar declares regular quarterly dividend, which is payable October 2, to stockholders of record of the 16th inst.

WALL STREET PARAGRAPHS

Short Sellers Forced to Pay Dearly for Their Folly

[EXCLUSIVE DISPATCH]
Copyright 1925 New York Evening Post, Inc.

NEW YORK, Sept. 8.—Wall street today put some new high prices into its records, largely as the cost of folly of professional operators who had sold short countless issues through the list. It was the observation of Commission houses that many stocks were getting harder to borrow, and this indicated to the initiated a sterner hand to be applied to instances where the floating supply was well under control. Both rails and industrials had plenty of attention shot in their direction and apart from control buying occasionally attributed as a basic reason for action in specialities, there were forecasts of good earnings and the prospects of better dividends to come from a number of concerns.

Five per cent call money had its effect before the day was ended, but the market refused to stay put with no more of a battering ram than that afforded by the advancing price of funds. Price cuts in the oil industry were made. Copper showed signs of stiffening. Rail merger hearings were resumed and other incidents of relative value were featured for stock market purposes. Incidentally, wire houses which had been unusually bearish for the past ten days, easily could for the past ten days turned in morning advices to the theory that the coming fortnight easily could witness a repetition of new highs.

Temporary Condition

There was just enough shifting about of loans to cause a run up in the rate for call money, but the movement was not unexpected, as ample forewarning was presented in the bank statement of Saturday wherein was divulged a $19,000,000 deficit, against substantial surplus items a week ago as well as last year. But there was none in the street who looked for other than a temporary tightening of the cost of funds. Indeed this was the conclusion apparently taken by the market itself which failed to be disturbed as rates got up to 5 per cent.

Rail Hearing Opens

Developments of importance for the railroad world loomed large to the street, as hearings resumed under Interstate Commerce Commission auspices in Chicago and Washington. Matter of rates and division of sliding weaker lines was on the schedule for the western city, while the merger problem again came to the fore, as the Nickel Plate affair was reopened after a summer recess. Both of these were highly considered in Wall street as "key" matters, and play was the consolidation phase of the Transportation Act 1920, so regarded. Once settled, and along lines of desire, the Vansweringen plans for the first regional consolidation of sizes should prove a good sample for the rail executives at large to follow in principle, if not detail, and with this in mind the street took renewed interest in the transportation list. High-priced issues were given consideration, and the market for standard rails, and those less worthy for strong box purposes, were prominently mentioned in the day's discussion.

Repeat Orders

At its high for the year, Missouri, Kansas and Texas was in the limelight of junior rails. The road's good earnings had retained more than passing interest in its securities, particularly the common stock, and there was a profession of significance as the identity was revealed of the larger buyers of the stock. Months ago, when a big block was being accumulated for Kansas City Southern interests, one name stood out more prominently than all others on the buying side. Today that name was repeated. That the road would play an important part in the proposed Loree system was the leading thought bearing on Katy's new action, and it was natural to look in this direction for inspiration, as plans were believed to be sufficiently well outlined to have them promulgated, once the official decision should be rendered on the greater Nickel Plate program.

Possible Sign

Commission houses found it difficult to borrow Pennsylvania Railroad shares and this was attributed to a common suggestion that preparations were being made for future financing through an issue of stock. On the assumption that this was in the wind, the street had reason to believe that par at least would have to be paid for any new offering, in anticipation of which it would be necessary to have the present certificates at least equal, if not in advance, over parity of $50 a share. The big jump in earnings for July, lately revealed, was a surprise and came at a most opportune time should the street's ideas as before have good basis in fact.

Control Rumor Afoot

Control of the J. G. Brill Company was declared to be in process of acquisition by American Car and Foundry, and denials of such plans at this time were placed in the "technical" class by those who were confident that they had been truly informed of what was taking place. At all events, Wall street wired buying orders in Brill to Philadelphia and aided the restricted market in that city. The hold which the motor bus and truck possibilities have taken on financial vision was largely now being credited in many directions, not only to makers of railroad equipment but to other concerns as well. Mack Truck had the first call on Wall street's attention, and the ground was well covered for natural successors once the market bloom should fade from the speculative cheek of that favorite. International Harvester today had the edge on others of the group and led the truck makers into higher territory.

FLAXSEED MARKET

[EXCLUSIVE DISPATCH]

DULUTH (Minn.) Sept. 8.—There was a strong tone to the flaxseed market at the opening today and this tended to increase demand, with the result that prices advance 7 to 7½c on the day. September, 2.61; October, 2.62; November, 2.61½; December, 2.60½; May, 2.69; track, 2.61@2.63; arrive, 2.61.

Minneapolis: Flaxseed demand good; No. 1 semi spot, 2.56@2.56; to arrive, 2.49@2.55; receipts, 304 cars.

BUSINESS PHILOSOPHY

BY WILLIAM FEATHER

INCALCULABLE harm has been done to the cause of enlightened business by men who have a strongly developed bump of human kindness, but lack a compensating bump of hardheadedness.

The business man who, from an impulse to do good, shortens working hours, improves working conditions, raises wages and then goes bankrupt harms himself, his employees and the whole cause of social progress.

We are not making headway unless business can be successful and contribute to social progress at the same time.

Experiments are constantly being tried in the business world looking to social advance. When these experiments are made by tough-skinned business men who know what they are doing the results are of great significance and are stimulating to less courageous proprietors.

SHIPPING and Los Angeles Harbor NEWS

END OF HARBOR NUISANCE SEEN

New Device May Solve Waste Oil Problem

Bethlehem Engineers Make Discovery

Rumor of New Refrigerator Line Current

The worries of local port officials and those of neighboring beaches over the waste oil nuisance are over, if the discovery of the research engineers of the Bethlehem Shipbuilding Corporation of a new oil-separating device for marine installation does what its inventors claim for it. The new device, which according to its designers, will save a great amount of money to oil-burning steamers, Diesel-driven craft and oil tankers, is the result of three years of research work and experimentation by Bethlehem engineers.

Since Los Angeles Harbor became the world's leading oil port, the great problem of port officials has been in keeping the waters of the bay and channels free of waste oil. All steamers are now forced by harbor regulations to pump their bunker and cargo tank bilges out at sea and are heavily fined for discharging bilges within the limits of the port. Even with these prohibitive measures in effect the condition is more or less serious.

WASTE RECOVERED

Although tankers and oil-burning steamers pump their bilges a considerable distance out at sea the current and prevailing westerly winds set the waste oil on the beaches of the numerous Southland resorts.

Its inventors claim that the new oil separator will not only remove the cause of this nuisance, but will recover the waste oil so that it may be utilized as fuel.

The separator equipment, when installed in the vessel, will be connected with the overboard discharge system in such a manner that either bilge or ballast water can be pumped through the device. Water leaving the separator will run overboard and the oil contained in the mixture when it enters the machine is separated and returned to settling tanks or compartments aboard.

NEW REFRIGERATOR LINE RUMOR AFLOAT

Another story of a proposed new refrigerator ship service to ply between Atlantic and Pacific coasts, has come out of New York, but without revealing the identity of the backers. This latest story is to the effect that the interested ones propose to build five motor-driven ships, each 450 feet long, to have carrying capacities of 5000 tons of refrigerated fruits each. The speed would be fourteen knots.

Offhand estimates would put the cost of such ships at $2,300,000 each, or $13,500,000 to float the project.

That there are, however, other concerns seriously planning to enter refrigeration ships on the intercoastal run is conceded by many. The International Mercantile Marine is known to be planning two new ships for its Panama-Pacific run, and it is believed refrigeration space will be included in each. Also, the new Atlantic and Pacific Fruit Express Corporation, recently purchased the President Fillmore and is said to be putting refrigeration in her at Norfolk, and was reported to have bought the Susquehanna on this Coast for a similar purpose. While some shipping men question if the latter deal is closed, Capt. J. C. Bond, vice-president and general manager of the new concern, said last week the vessel was merely awaiting a lumber cargo at Seattle, before going east for reconditioning. He also announced his company is negotiating for the purchase of three additional vessels and would start their service the first of next year.

STEAMSHIP PARLEY TO DRAW FROM COAST

A number of Pacific Coast steamship men will leave this week for Chicago, where a clash is expected between the Pacific Westbound Conference and the North Atlantic Far East Conference over the freight movement from Pacific Coast ports to the Orient. Several Atlantic services to ports are accepting freight from California, and there have been differences over routing New York-Orient, ships via the North Pacific. The canned goods rate from California to Java and transshipment issues also will be injected into the scrap. Fred M. Barry of Struthers & Barry, is the only representative of a Los Angeles firm expected to attend.

Intercoastal westbound cargoes carried by all steamship lines this year are approximately 15 per cent higher than last year, according to estimates made by San Francisco men published in the Shipping Register two days ago. Except for this 15 per cent gain in the aggregate, the fluctuations of traffic this year have been almost identical with those of last year, according to the estimator. Individual lines, however, have shown fluctuations.

An average speed of 13.5 knots is being maintained on her maiden voyage on route here from Sweden by the new Johnson Line motorship Axel Johnson, according to cable advices relayed to H. R. McLaurin, local agent. The motorship, which has more passenger accommodations than any previous ship in the Pacific-European service, sailed from Antwerp, her last port of call, August 20, and should reach here in slightly less than a month. She has forty-six passengers for the Pacific Coast. The Axel Johnson, a sister ship, now building, is expected to be commissioned in November.

Bids to install cofferdams on four Shipping Board vessels operated out of Los Angeles as home port in the Far East by Struthers & Barry, show the Moore Dry Dock Company of Oakland as low bidder with a figure of $1800 a ship. The bids, opened in San Francisco, were forwarded this week to Washington for approval and awarding of contract.

The American Tankers' Corporation tanker Prometix, towed in yesterday by the tug Sea Ranger from Salina Cruz, where she became disabled on route from Boston, was being surveyed at anchor yesterday, preparatory to her entry in local shipyards for a week's repair. It is understood her tail shaft began giving trouble far off shore, whereupon Capt. E. N. Connelly made for shore, barely reaching port when the shaft became useless. It is the shipper's second mishap in thirty-five years, he said. The other occurred years ago when he beached his ship in a typhoon, and suffered her only to incur the displeasure of her owners, who had her fully insured. He was a shipper of wind-jammers for years, then of steamers, his last ship visiting this port being the tanker Hampton Roads. The Phoenix, after repairs, will carry its first cargo of gasoline to Boston in a new service supplying service stations owned there by the company. Whether the firm would suffer loss by the delay, due to the drop in gasoline last week, is not known.

PUME CASES SET FOR TRIAL

[EXCLUSIVE DISPATCH]

PRESCOTT (Ariz.) Sept. 8.—Cases brought in the Federal court by Verde Valley ranchers against the United Verde and United Verde Extension Mining companies, asserting $62,000 damage from fumes from the defendant's smelters at Clarkdale and Clemenceau will be heard here the 14th inst. Judge George M. Bourquin of Butte, Mont.

SHIPPING

PORT INDEX

OUTER HARBOR DISTRICT

Berth Nos.
10—General Petroleum Corporation.
24-55—Outer Harbor Dock and Wharf Company.
57—S. L. Kreider.
58—Municipal High Deadly Coffee Company.
58—Mexican States Line (McCormick & McPherson).
59-60—Ralph Steamship Line, Pyrenes Line.
70-71—Pan-American Petroleum Company.

SAN PEDRO DISTRICT

73—Southern Pacific slip.
74-76—E. K. Wood Lumber Company.
81-82—Southern Pacific wharf, south of Fifth street.
83-87—Southern Pacific wharf, north of Fifth street.
88—First-street wharf.
90—Swayne & Hoyt, Ltd.
94—Marine Engine Works.
95-96—Kershaw-Cozner Mill & Lumber Company.
97-101—Standard Oil Company.

WEST BASIN DISTRICT

105—L. A. Lumber Products Company.
103-109—Los Angeles Shipbldg. & Dry Dock Co.
118-120—Associated Oil Company.
121-125—San Pedro Lumber Company.

WILMINGTON DISTRICT

150-151—Union Oil Company.
152-154—Pacific Steamship Company, Admiral Line, Panama-Pacific Line.
155-157—Los Angeles Steamship Company; United American Line.
158—Williams Line.
159-160—Struthers & Barry, Inc., Transmarine Corp.
161—Julian Petroleum Corporation.
162-168—Shell Company.
169-172—Petroleum Midway Company.
173-176—American-Hawaiian Steamship Company.
177-179—McCormick Steamship Company.
181—Municipal Oil Loading Wharf.
182—Vasquez Line.
183-185—Catalina Terminal.
187—C. J. Lohman Vegetable Oil Company.
188—Panama Mail Steamship Company; Garland Line.
189-191—Horne, Lilly & Co.
194—Municipal Stockyard.
195-197—Charles R. McCormick Lumber Company.
198-199—L. W. Bilas Lumber Company.
200S-203H—Consolidated Lumber Company.

TERMINAL ISLAND DISTRICT

214-217—Petroleum Export Company.
222-225—Hammond Lumber Company.
230A—Gaffey Line.
231—General Steamship Corporation.
232-233—Crescent Wharf and Warehouse Company.
234-235—Admiral Steamship Co. (eastbound.)
232B—Luckenbach Steamship Co. (westbound.)
234—Hercules Oil Co.
236—Pacific Oil Co.
238-240ABC—General Petroleum Corporation.

CARGO ARRIVALS AT THIS PORT

TUESDAY, SEPTEMBER 8

British steamer CANADIAN FARMER, Capt. Kissack, from Ocean Falls, 4:15 a.m. General cargo and newsprint paper for Canadian government merchant marine.

Tanker PHOENIX, Capt. Connelly, towed by tug SEA RANGER, from Salina Cruz, 6:45 a.m. To load oil for American Tankers Corporation.

Steamer SUNUGENTCO, Capt. Turner, from Gray's Harbor, 8:45 a.m. General cargo and lumber for Transmarine Line. Calling for bunkers.

Tanker LESBO, Capt. Gilbert, from Portland, 9 a.m. To load oil for General Petroleum Corporation.

*Steamer AVALON, Capt. Musseller, from Avalon, 10 a.m. Passengers and freight for Wilmington Transportation Company.

Tug FEARLESS, towing barge MOHICAN and schooner GUATIA, from San Francisco, 11:45 a.m.

Tanker LOS ANGELES, Capt. Carlson, from Martinez, 12:05 p.m. To load oil for Union Oil Company.

Steamer SUDERSETCO, Capt. Johnstone, from Wilkins Harbor, 1:10 p.m. General cargo and lumber for Transmarine Line. Calling for bunkers.

Steamer ASTORIA, Capt. Kimball, from Gray's Harbor, 1:45 p.m. Lumber cargo for Hammond Lumber Company.

*Steamer YALE, Capt. Self, from San Diego, 1:50 p.m. Passengers and freight for Los Angeles Steamship Company.

Norwegian motorship NEPTUNIAN, from Antwerp, via San Diego, 2:15 p.m. General cargo. Capt. A. B. Paulsen, local agent.

*Steamer DOROTHY ALEXANDER, Capt. Harris, from Seattle, 2:25 p.m. Passengers and freight for Pacific Steamship Company.

Steamer WILLIAM PERKINS, Capt. Frantzen, from Philadelphia, 4:45 p.m. General cargo for Garland Steamship Company.

*Steamer CATALINA, Capt. Morris, from Avalon, 5:25 p.m. Passengers and general cargo for Wilmington Transportation Company.

Steamer EUBANA, Capt. Svane, from San Francisco, 9 p.m. General cargo for Isthmian Line.

DUE TO ARRIVE

9 P.M. TO MIDNIGHT

British steamer PEERLESS, from Antwerp. General cargo for Sutherland Steamship Company.

British tanker MINA BREA, Capt. Brown, from Vancouver. To load oil for Imperial Oil Company.

Steamer WHITNEY OLSON, Capt. Hutton, from Portland. Lumber cargo for Olson Line.

Steamer ZOTO, Capt. Hearion, from Fort Bragg. Lumber cargo for National Steamship Company.

Steamer VIKING, Capt. Bergeron, from Seattle. Lumber cargo for George E. Billings Company.

DEPARTURES

TUESDAY, SEPTEMBER 8

*Steamer CITY OF LOS ANGELES, Capt. Hansen, for San Francisco, 1:30 a.m. Passengers and freight for Los Angeles Steamship Company.

Tanker W. S. MILLER, Capt. Phillips, for Richmond, 3:40 a.m. 76,331 barrels of oil for Standard Oil Company of California.

*Steamer CATALINA, Capt. Morris, for Avalon, 10:30 a.m. Passengers, mail and freight for Wilmington Transportation Company.

Tug SEA RANGER, for San Francisco, 11 a.m.

Steamer SUNUGENTCO, Capt. Turner, for Westport, 12:45 p.m. General cargo and lumber for Transmarine Lines. Calling for bunkers.

Tug FEARLESS, for San Francisco, 2:30 p.m.

*Steamer PRESIDENT ADAMS, Capt. Poppleton, for San Francisco and world ports, 3:40 p.m. Passengers and freight for Dollar Line.

*Steamer AVALON, Capt. Musseller, for Avalon, 4:30 p.m. Passengers and general cargo for Wilmington Transportation Company.

Steamer SUDERSETCO, Capt. Johnstone, for Newark, N. J., 5:00 p.m. General cargo for Transmarine Line.

*Japanese steamer AKIBASAN MARU, Capt. Kato, for Orient, via San Francisco, 5:10 p.m. Passengers and general cargo for Mitsui Company.

Steamer EDGAR F. LUCKENBACH, for Seattle, via San Francisco, 5:30 p.m. General cargo for Luckenbach Steamship Company.

British steamer CANADIAN FARMER, Capt. Kissack, for Ocean Falls, B. C., 6 p.m. General cargo for Canadian government merchant marine.

*Steamer NEWPORT, Capt. Dellegar, for San Francisco, 8:20 p.m. Passengers and general cargo for Los Angeles Dispatch Line.

DUE TO DEPART

9 P.M. TO MIDNIGHT

*Steamer DOROTHY ALEXANDER, Capt. Harris, for Seattle. Passengers and general cargo for Pacific Steamship Company.

Steamer BERT E. HANEY, Capt. Winkel, for Portland. General cargo for Ralph Steamship Company.

Steamer CALIFORNIAN, Capt. Lyons, for Boston. General cargo for American-Hawaiian Steamship Company.

Steamer MOBILE CITY, Capt. Littlefield, for San Francisco. General cargo for Isthmian Line.

Tanker LOS ANGELES, Capt. Carlson, for Martinez. 78,000 barrels of oil for Union Oil Company.

Steamer JANE NETTLETON, Capt. Jacobson, for Seattle. General cargo for A. F. Mahoney Company.

Steamer PRENTISS, Capt. Butzing, for San Diego. Partial lumber cargo for A. F. Mahoney Company.

CARGO VESSELS DUE TO ARRIVE

WEDNESDAY, SEPT. 9

*Steamer YALE, Capt. Self, for San Diego. Passengers and freight for Los Angeles Steamship Company.

*Steamer HARVARD, Capt. Poulsen, for San Francisco. Passengers and freight for Los Angeles Steamship Company.

*Steamer HUMBOLDT, Capt. Baughman, for San Francisco. Passengers and freight for White Star Line.

*Steamer CATALINA, Capt. Morris, for Avalon. Passengers, mail and freight for Wilmington Transportation Company.

*Steamer AVALON, Capt. Musseller, for Avalon. Passengers and freight for Wilmington Transportation Company.

*Steamer HUGENOT, Capt. McLellan, for Chile. 66,000 barrels of oil for McAllister Bros. W. H. Wiederhan, local agents.

Tanker LESBO, Capt. Gilbert, for Portland. 70,000 barrels of oil for General Petroleum Corporation.

Steamer TAMALPAIS, Capt. Ahlin, for Eureka. To load lumber for Little River Red Wood Company.

Steamer EURANA, Capt. Svane, for Baltimore. General cargo for Isthmian Line. Norton, Lilly & Co., agents.

Steamer WILLIAM PERKINS, Capt. Frantzen, for San Francisco. General cargo for Garland Line. E. N. Tornow, local agent.

Steamer HALCO, Capt. Nelson, for Eureka. To load lumber for Hammond Lumber Company.

Steamer TRINIDAD, Capt. Learv, for Gray's Harbor. To load lumber for Hammond Lumber Company.

Steamer SIERRA, Capt. Jansson, for Bellingham. To load lumber for E. K. Wood Lumber Company.

Steamer ANNE HANIFY, Capt. Zoddart, for San Diego. Partial lumber cargo for J. R. Hanify Company.

Tanker EL SEGUNDO, Capt. Rodgers, for Point Wells. 83,000 barrels of oil for Standard Oil Company of California.

CARGO VESSELS DUE TO DEPART

WEDNESDAY, SEPT. 9

*Steamer HARVARD, Capt. Poulsen, from San Francisco. Passengers and freight for Los Angeles Steamship Company.

*Japanese Steamer HAKUYO MARU, Capt. Kato, from Hongkong. Passengers and freight for Toyo Kisen Kaisha. San. L. Kreider, local agent.

*Steamer AVALON, Capt. Musseller, from Avalon. Passengers, mail and freight for Wilmington Transportation Company.

*Steamer CATALINA, Capt. Morris, from Avalon. Passengers and freight for Wilmington Transportation Company.

Steamer SUDERSETCO, Capt. Johnstone, from Newark, N. J. General cargo for Transmarine Line.

Steamer HUMBOLDT, Capt. Baughman, for San Francisco. Passengers and freight for White Star Line.

Steamer CATALINA, Capt. Morris, for Avalon. Passengers, mail and freight for Wilmington Transportation Company.

*Steamer AVALON, Capt. Musseller, for Avalon. Passengers and freight for Wilmington Transportation Company.

*Steamer HUGENOT, Capt. McLellan, for Chile. 66,000 barrels of oil for McAllister Bros. W. H. Wiederhan, local agents.

Tanker LESBO, Capt. Gilbert, for Portland. 70,000 barrels of oil for General Petroleum Corporation.

Steamer TAMALPAIS, Capt. Ahlin, for Eureka. To load lumber for Little River Red Wood Company.

Steamer EURANA, Capt. Svane, for Baltimore. General cargo for Isthmian Line. Norton, Lilly & Co., agents.

Steamer WILLIAM PERKINS, Capt. Frantzen, for San Francisco. General cargo for Garland Line. E. N. Tornow, local agent.

Steamer HALCO, Capt. Nelson, for Eureka. To load lumber for Hammond Lumber Company.

Steamer TRINIDAD, Capt. Learv, for Gray's Harbor. To load lumber for Hammond Lumber Company.

Steamer SIERRA, Capt. Jansson, for Bellingham. To load lumber for E. K. Wood Lumber Company.

Steamer ANNE HANIFY, Capt. Zoddart, for San Diego. Partial lumber cargo for J. R. Hanify Company.

Tanker EL SEGUNDO, Capt. Rodgers, for Point Wells. 83,000 barrels of oil for Standard Oil Company of California.

CARGO VESSELS DUE TO DEPART

WEDNESDAY, SEPT. 9

*Steamer HARVARD, Capt. Poulsen, from San Francisco. Passengers and freight for Los Angeles Steamship Company.

*Japanese Steamer HAKUYO MARU, Capt. Kato, from Hongkong. Passengers and freight for Toyo Kisen Kaisha. San. L. Kreider, local agent.

*Steamer AVALON, Capt. Musseller, from Avalon. Passengers, mail and freight for Wilmington Transportation Company.

*Steamer CATALINA, Capt. Morris, from Avalon. Passengers and freight for Wilmington Transportation Company.

Steamer SUDERSETCO, Capt. Lange, from Newark, N. J. General cargo for Transmarine Lines. George T. Darrah, local agent.

French Tanker ARGYLL, Capt. Erasmus, from Tacoma. To load oil for Companie de Boleo.

Tanker SOLANO, Capt. Boyd, from Portland. To load oil for Associated Oil Company.

Steamer CLAREMONT, Capt. Erickson, from Portland. Lumber cargo for Hart-Wood Lumber Company. 2 miles, local agent.

Steamer JOHN C. KIRKPATRICK, Capt. Carlson, from Everett. Lumber cargo for Nettleton Lumber Company. G. J. Heaphy, local agent.

Steamer DAVID C. MEYER, Capt. Danskanan, from San Diego. Partial lumber cargo for Wigmore-Meyer Lumber Company.

Steamer SHASTA, Capt. Sorensen, from Gray's Harbor. Lumber cargo for E. K. Wood Lumber Company.

Tanker EL SEGUNDO, Capt. Rodgers, from Port Alfes. To load oil for Standard Oil Company of California.

PASSENGER SCHEDULE

ARRIVING

Sept. 9—Harvard, San Francisco, 10 a.m.
Sept. 9—Rakuyo Maru, Hongkong, 9 a.m.
Sept. 9—Avalon, Avalon, 10 a.m.
Sept. 9—Catalina, Avalon, 6 p.m.
Sept. 10—Humboldt, San Francisco, 9 p.m.
Sept. 10—Yale, San Francisco, 10 a.m.
Sept. 10—Harvard, San Diego, 2 p.m.
Sept. 10—Emma Alexander, Seattle, 2 p.m.
Sept. 10—Rose City, Portland, 5 p.m.
Sept. 10—Avalon, Avalon, 10 a.m.
Sept. 10—Catalina, Avalon, 6 p.m.
Sept. 11—H. F. Alexander, Seattle, 10 a.m.
Sept. 11—City of Los Angeles, San Francisco, 7 p.m.
Sept. 11—Yale, San Diego, 2 p.m.
Sept. 11—Avalon, Avalon, 10 a.m.
Sept. 11—Catalina, Avalon, 6 p.m.
Sept. 11—Lackawaxe, Rotterdam, 6 a.m.

SAILING

Sept. 9—Admiral Schley, Portland, 11 a.m.
Sept. 9—Harvard, San Diego, 3 p.m.
Sept. 9—Rakuyo Maru, Hongkong, 11 no

GOOPS!

A Daily Lesson in Manners for Children

BY GELETT BURGESS

[Copyright: 1925: By The Chicago Tribune.]

SLOWNESS.

There's but a single fault I know
That one young lady has—she's SLOW!
She's slow to answer, slow to dress,
And slow to go to bed, O, yes!
She's slow to come and slow to go.
She is a Goop, don't YOU think so?

WHAT'S DOING TODAY

Los Angeles Graded Union of Church School Workers meeting, Burdette Hall, 9:30 a.m.

Los Angeles W.C.T.U. meeting, Temperance Temple, 10:30 a.m. Election of officers.

Kiwanis Club luncheon meeting, Biltmore, noon. Walter Barbet will speak.

All-City Employees' Association picnic, Sycamore Grove Park, all day.

State and City Tuberculosis Association's dinner meeting, City Club, 833 South Spring, evening.

Diamond Jubilee celebration under auspices of Greater Westlake Business Association, picnic and program, Westlake Park, 2 p.m.

Third annual National Radio Show, Ambassador Auditorium, 1:30 to 11 p.m.

Southwest Museum exhibit, Marmion Way and Avenue 46, afternoon.

Los Angeles Museum exhibit, Exposition Park, 10 a.m. to 12 m.

Free, permanent California exhibit, scenic motion pictures, State Exposition Building, Exposition Park, 10 a.m. to 12 m.

Illustrated lectures, scenic motion pictures, Chamber of Commerce, 10 a.m. to 4:15 p.m.

Baseball, Washington Park, afternoon. Salt Lake vs. Vernon.

"Pilgrimage Play," Hollywood Amphitheater, Highland and Cahuenga, evening.

MOTION PICTURES:

Alhambra, 731 South Hill—"The Unholy Three."
Criterion, Grand at Seventh—"The Iron Horse."
Forum, Pico and Norton—"Off the Highway."
Grauman's Hollywood, 6768 Hollywood — "The Gold Rush."
Grauman's Metropolitan, Sixth and Hill—"Wild Horse Mesa."
Grauman's Million Dollar, Third and Broadway—"The Freshman."
Grauman's Rialto, Broadway near Eighth—"Sally of the Sawdust."
Loew's State, Seventh and Broadway—"Never the Twain Shall Meet."
Tally's Broadway, 838 South Broadway—"Hell's Highroad."

STAGE:

Biltmore, 530 West Fifth—"Smiling Danger."
Egan Theater, Pico and Figueroa—"White Collars."
Majestic, 845 South Broadway—"The Sap."
Mason, 127 South Broadway—"Lady, Be Good."
Morosco Theater, 744 South Broadway—"Whispering Wires."
Orange Grove, 730 South Grand—"White Cargo."

VARIETIES:

Burbank, Sixth and Main—Burbank Baby Dolls.
Hillstreet, Eighth and Hill—William "Bill" Desmond and Company.
Hippodrome, Main and Fourth—Belden's animal novelty.
Orpheum, 630 South Broadway—Ernest R. Ball and girls.
Pantages, Seventh and Hill—Vaudeville.

THE WEATHER
[Official Report]

LOCAL OFFICE, U. S. WEATHER BUREAU, Los Angeles, Sept. 8.—[Reported by H. B. Hersey, Meteorologist.] At 5 o'clock a.m. the barometer registered 30.01; at 5 p.m., 29.94. Thermometer for the corresponding hours showed 63 deg. and 72 deg. Relative humidity, 5 a.m., 92 per cent; 5 p.m., 64 per cent. Wind, 5 a.m., southeast; velocity, 2 miles; 5 p.m., southwest, velocity, 10 miles. Temperature, highest, 76 deg.; lowest, 63 deg. Rainfall for season, trace; normal to date, none; last season to date, none. Barometer reduced to sea level.

WEATHER CONDITIONS—Showers have occurred during the past twenty-four hours in Northern California, Oregon, Washington, Idaho, Montana, Nevada and Utah. Moderately heavy rains fell on the Oregon coast, Roseburg reported 1.12 inches and Portland .70. Light showers are reported at widely scattered stations in the upper Mississippi Valley and eastern States. Moderate temperatures have prevailed over the Pacific Slope and Rocky Mountains during the last two days. It continues unseasonably warm in the middle Mississippi Valley with temperatures generally well above 90. In Southern California the weather was generally cloudy Sunday and Monday with moderate temperature. A few stations reported sprinkles of rain. Partly cloudy weather with moderate temperature may be expected in this vicinity Wednesday.

SUN, MOON AND TIDES—Los Angeles, Sept. 9: Sun rises 5:33 a.m., sets 6:08 p.m.; moon rises 11:01 p.m., sets 12:28 p.m. Los Angeles Harbor, Sept. 9: High tides 2:43 a.m. and 2:13 p.m.; low tides 7:38 a.m. and 10:10 p.m.

LOCAL TEMPERATURES—Minimum and maximum temperatures from Southern California points, reported yesterday to the Los Angeles office of the United States Weather Bureau, were as follows:

Stations—	Max.	Min.
Calexico	97	73
Los Angeles Harbor	75	61
Mt. Wilson	65	47
Newport Harbor	73	60
Pasadena	80	59
Pomona	79	54
Porterville	82	54
Redlands	88	54
Riverside	81	55
San Bernardino	81	55
Santa Ana	79	57
Santa Barbara	81	60

LOCAL FORECAST

For Los Angeles and vicinity: Fair with moderate temperature.

STATE FORECAST

SAN FRANCISCO, Sept. 8.—Weather forecast: San Francisco and vicinity: Fair and continued mild; moderate west winds.

Northern California: Fair, warmer in the interior; gentle changeable winds.

Sacramento Valley: Fair, and warmer; gentle southerly winds.

Santa Clara and San Joaquin valleys: Fair and warmer; gentle northwest winds.

Southern California: Fair, warmer in east portion; gentle westerly winds.

ARIZONA FORECAST

PHOENIX (Ariz.) Sept. 8.—Forecast for Arizona: Generally fair Wednesday and Thursday, not much change in temperature.

TEMPERATURES

Stations—Conditions, 5 p.m.	Temperatures Max.	Temperatures Min.	Precip. 5 a.m. to 5 p.m.
Abilene—Cloudy	92	66	0
Boise—Clear	72	52	0
Boston—Clear	80	60	0
Buffalo—Clear	66	62	0
Chicago—Cloudy	74	70	.06
Denver—Partly cloudy	82	60	0
Des Moines—Partly cloudy	82	68	1.46
Dodge City—Partly cloudy	94	64	0
El Paso	..	66	0
Eureka—Clear	64	56	.10
Flagstaff—Clear	77	44	0
Fresno—Clear	94	58	0
Galveston—Clear	88	78	0
Havre—Clear	72	58	.06
Helena—Cloudy	62	52	.02
Huron—Raining	80	58	T.
Independence—Clear	82	54	0
Kamloops—Cloudy	80	48	0
Kansas City—Clear	100	74	0
Knoxville—Clear	94	72	0
Los Angeles—Clear	76	62	0
Memphis—Clear	100	78	0
Modena—Clear	74	42	0
Needles—Clear	100	64	0
New Orleans—Clear	94	78	0
New York—Partly cloudy	78	62	0
Northhead—Partly cloudy	64	56	0
Oklahoma—Clear	98	76	0
Phoenix—Cloudy	98	70	0
Pittsburgh—Clear	78	68	0
Portland, Or.—Clear	70	50	0
Rapid City—Partly cloudy	84	60	0
Red Bluff—Clear	88	60	0
Roseburg—Clear	76	54	0
Roswell—Clear	84	58	0
St. Louis—Partly cloudy	96	[illegible]	0
Minneapolis-St. Paul—Cloudy	78	60	0
Sacramento—Clear	82	54	0
Salt Lake City—Clear	68	..	0
San Diego—Cloudy	72	62	0
San Francisco—Clear	72	58	0
San Luis Obispo—Clear	76	52	0
Seattle—Cloudy	64	58	0
Spokane—Partly cloudy	76	56	0
Tampa—Clear	94	76	0
Tonopah—Clear	70	44	0
Tucson—Clear	94	64	0
Washington—Partly cloudy	82	72	0
Winnemucca—Clear	70	38	.01
Winnipeg—Raining	66	48	.82
Yuma—Cloudy	96	73	0

FAVOR ELECTION TO FILL COUNCIL

Recall Plan Suggested to Decide Pair's Status

Seats of Fitzpatrick and Downs at Stake

Officials Declare Balloting Proper Course

President Workman, Councilman Shaw and several other members of the City Council yesterday expressed approval of the plan for giving the Tenth and Thirteenth Councilmanic districts an opportunity to select successors to Councilman Downs and Fitzpatrick or to re-elect them, if the districts desire to do so. Elections of this kind are provided for under the recall provisions of the city charter (Sections 290 to 296.) No recall petitions can be filed until October 1, next, but the petitions can be circulated in the districts at any time before that date.

Under these provisions a recall petition must be signed by at least 20 per cent of the voters of the district, which in the cases of the Tenth and Thirteenth districts, would be about 2000 signatures of registered voters for each district. If the petitions are declared sufficient, then special elections are held in the districts not less than fifty days nor more than sixty days after the filing of the certificate by the City Clerk that the recall petition was sufficient. If recall petitions are filed about October 1, next, the elections will be held late in November or early in December. The Fitzpatrick-Downs cases, which have been set for trial for October 14, will have been concluded by then and the guilt or innocence of the suspended Councilmen established.

Of the recall plan of permitting the districts to select their representatives in the Council, President Workman said yesterday:

"It is my belief that the fairest method to the two districts is to permit them to select their own representatives under the recall provisions of the new charter. The expense of the district recall elections in the two districts will be small. The remaining terms of the Councilmen are practically full terms, less the two months that Councilmen Fitzpatrick and Downs served. This is another reason for the districts' selecting their own Councilmen. The two elections can be held in the two districts, and no time will be lost by this method in giving these two districts direct representation in the Council."

"One sound argument against the Council's appointing substitutes for the two Councilmen is the fact that if the Council does appoint, the appointees will owe their places in the Council not to the districts which they will represent, but to those Councilmen who voted for them. This is not district representation."

Candidates for the appointment to the two vacancies in the Council, however, are urging the Council to appoint substitutes, and on next Friday afternoon the Council will as a committee of the whole, interview the various candidates. At this meeting it is expected that President Workman and others of the Council will urge that the Council make no appointments, but give the districts an opportunity to circulate and file recall petitions.

The present status of Fitzpatrick and Downs is that of Councilmen who have been suspended from office pending the outcome of their trials on charges of accepting a $2000 bribe for withdrawing their opposition to adoption of an ordinance legalizing the franchise awarded the Tunnels Transportation Company for the construction of a subtunnel under the Second street tunnel and the operation there of a movable sidewalk. Under the provisions of the charter, if the Councilmen are found guilty they will automatically forfeit their places in the Council. If they are found not guilty, they resume their places in the Council.

Vice-President Continues Fight on Senate Laws

[BY A. P. NIGHT WIRE]

ASHLAND (Or.) Sept. 8.—Continuing his attack upon what he characterized as the fossilized, antiquated Senate rules, Vice-President Dawes addressed an audience of more than 1500 persons who gathered at the Southern Pacific station to greet him here this afternoon.

"I am not a candidate for any office, or to hold the one I now occupy," Dawes declared.

Continuing, he said: "There are those who have entered the Senate with the avowed intention of changing the rules. However, after serving a short time in that body, they declare that such rules are conducive to the conduct of business. That is not a fact. The real story is that they have discovered how powerful they may become through the rule which allows them unlimited speech, and they are unwilling to give up the power," Dawes declared.

ANNOUNCE ALL-YEAR AIRPLANE SERVICE

[BY CABLE AND ASSOCIATED PRESS]

DRESDEN (Germany) Sept. 8. The airplane services of the Europe Union, comprising sixteen aerial navigation companies, are to be continued during the winter this year, for the first time, it is announced. Heretofore the services have been suspended from October to April.

GOFF RETURNS TO OLD POST

[BY A. P. NIGHT WIRE]

SAN FRANCISCO, Sept. 8.—Capt. Charles Goff, who received a leave of absence of eight months from the San Francisco Police Department, to accept the position as prohibition director for Northern California and Nevada, was reinstated by the Police Commission tonight. Goff completed his duties with the Federal government today.

BUSINESS BREVITIES
(Advertising)

The Times Branch office, 621 South Spring street. Advertisements and subscriptions taken. Telephone MEtropolitan 0700.

FIREPROOF Storage
SEPARATE LOCKED ROOMS
$1.50 A MONTH and up
COLYEAR'S VAN & STORAGE CO.
415 So. SAN PEDRO ST.
Phone FAber 1932

Teeth as Low as $5. Best Set $7
Best set, none better, no matter how much you pay, including your choice of base plate material, (metal excepted). (Guaranteed 10 years) $7
MY EXTREMELY LOW PRICES
Teeth as low as $5.00
Best set of teeth (either set) ..$7.00
Gold Crowns (22 karat) $4.00
Bridge Work (22 karat) $4.00
Porcelain Crowns $4.00
Gold Fillings ....$1.00 up
Gold Inlays ....$1.00 up
Synthetic Porcelain ....$1.00 up
Silver Fillings ....50c up
Cement Fillings ....50c up
Teeth Treated 50c
Nerve Removed (Painless) ..$1.00
Teeth Extracted (Painless) ..50c
No charge for painless extraction and cleaning when other work is contracted for.
Old gold is valuable. I pay cash or allow you full value for it on dental work.
NOT A DENTAL PARLOR. A PRIVATE high-class, up-to-date SANITARY dental office with sterilized instruments, and gentlemanly operators, whom you will not be ashamed to recommend to your friends.
X-Ray Service Free With Other Dental Work
Dr. Fairfield EXAMINATIONS FREE
Entire third Floor 536 So. Broadway
Next to Arcade Building, Tinker Hours: 8:30 to 6; Sun., 9 to 12. 5236

LEG SORES
The Long-Looked-For Secret Has Been Found

For a great many years millions of people have tried to heal these troubles with medicines alone and failed. A combination of everything necessary to use in cases of leg ulcers has been found. It is not a medicine, but a method. We teach you how to use it at home. More astonishing is that you do not have to lie in bed off the foot. The more you work and walk the quicker it heals. To stop the pain you now suffer is only a matter of a few hours. Now is your chance. Send at once for a free book, or call VISCOSE CO., 803 South Lake St., Los Angeles, Calif. DUnkirk 6089. (One block south of Westlake Park.)

Head Noises Deafness
Free Trial Treatment
A reliable business man says: "After taking 10 treatments head noises stopped. Can now hear perfectly. I went to church last Sunday; could hear every word the minister said for the first time in three years."
Many Cures Reported
Safe and Effective Treatment That Gives Relief Without Drugs or Operation
No Instruments—No Pain
Free one week only. Call at 356 SOUTH BROADWAY, O. T. Johnson Bldg., Rm. 710. Hours, 10 to 5; Sunday, 10 to 12; Wednesday, 10 a.m. to 8 p.m.

safe storage for your household goods
Phone WEstmore 4141
BEKINS VAN & STORAGE CO.
1335 So. Figueroa St., Los Angeles.

Every Woman Knows
Myer Siegel & Co.
617-619 South Broadway
The New Mode in Afternoon and Street Dresses

Black satin, is ultra smart for Autumn wear, and simplicity of design reigns supreme. The most striking effects are contrived by the various flares, front, side, back and all around, and possibly just one vivid note of color in contrast to the dark fabric of the dress.

Cloth is also very much the vogue for Fall and French Repp and Mirroleen in black, navy and colors have been used to fashion some of our most stunning dresses.

$69.50
Dress Section, Third Floor.

If You Are Ill or In Pain Try "Wilshire's Ionaco"
FREE
Regardless of disappointments experienced with other forms of treatments, you owe it to yourself to test the seemingly miraculous powers of "Wilshire's Ionaco," which carries the unqualified endorsement and financial support of Gaylord Wilshire—internationally famous as the originator of the Wilshire District.

Marvelous results are being accomplished with "Wilshire's Ionaco" in relieving ASTHMA, GOITRE, RHEUMATISM, ARTHRITIS, CONSTIPATION and many other ailments without the use of drugs, medicines, diets, exercises or operations. You can sit comfortably in a chair and read or enjoy some other form of diversion during the pleasant ten-minute treatment with "Wilshire's Ionaco."

Free Treatment
Bring a clipping of this advertisement to any of our offices and we will give you a free treatment of "Wilshire's Ionaco," without obligation. Or send for free booklet. To people unable to call at our office, we will be glad to send our representative to give a home demonstration—free.
The Iona Company
Two Los Angeles Offices: 821 Commercial Exchange Bldg., 8th and Olive. Tel. VAndike 5076.
16 Busch Bldg., Wilshire and Vermont. Tel. WAshington 8708.
Pasadena, 327 Security Bldg.
Long Beach, 243 Locust St.
Free Lecture
Mr. Gaylord Wilshire will lecture on the scientific theory of "Wilshire's Ionaco" treatments for disease every Tuesday, 8:30 P.M., at 821 Commercial Exchange Bldg., Los Angeles.

"Everything for Buyers—Buyers for Everything" TIMES WANT ADS

FRIEND SAVED MRS. WILHELMY
"Overwork, worry, no appetite, no sleep, I looked like a corpse," says Mrs. Mary Wilhelmy of St. Paul, Minn., "and to add to my troubles my physician advised an operation. A friend, however, asked me to try Lydia E. Pinkham's Vegetable Compound. I did so, and you should see the improvement. I eat well, sleep well, have gained in weight and strength and feel fine." That is what Lydia E. Pinkham's Vegetable Compound did for Mrs. Wilhemy, and it will do as much for any suffering woman.—[Advertisement.

A CHICKEN RANCH
Before buying a chicken ranch anywhere, call at 618 South Spring Street any evening between 6 and 9 p.m. and see the free motion picture of Runnymede Colony. See for yourself how 321 families are succeeding through the intensive farming of a single acre of land located in the City Limits of Los Angeles. Poultry, rabbits and squabs. Call tonight.
Runnymede Sales Co.
618 South Spring St.

$31,500—CORNER LOT 140x194
Living room, tapestry walls; dining room, panelled; large sun room. Heavy solid mahogany doors. Eggshell enamel finish throughout. Five large family bedrooms; 2 large tiled baths; 2 maid's rooms with bath. Large double garage with man's room above.
This property is located in Southwest Pasadena close to Orange Grove avenue, Pasadena-Los Angeles Short line, bus line and main thoroughfares.
MAC BLANKENHORN, Exclusive Agent
558 East Colorado Street Fair Oaks 4901

VITAL RECORD

MARRIAGE LICENSES

The following marriage licenses were issued yesterday. Name and age given.

ASELTINE—WYMAN. Arthur Wylie Aseltine, 28; Charlotte Frances Wyman, 23.
ASH—ADSIT. John Raymond Ash, 24; Hannah M. Adsit, 23.
AUSTIN—STEWART. George Harvey Austin, 29; Eva Marie Stewart, 20.
BAKER—RUDOLPH. Kyle Robison Baker, 23; Esther Wilhemina Rudolph, 23.
BALL—STANLEY. Neil L. Ball, 23; Maurietta C. Stanley, 21.
BARRICK—WHITNEY. John Dean Barrick, 25; Elizabeth Celene Whitney, 23.
BELLFONTAINE—GONSALEZ. Fred Bellfontaine, 29; Cuca Gonsales, 26.
BENTLEY—GAYLORD. Jesse F. Bentley, 22; Leslie E Gaylord, 26.
BLAKER—DENNETT. Frederick J. Blaker, 24; Ellesmere R. Dennett, 38.
BRASWELL—STURM. Dallas Jack Braswell, 21; Mabel Leotta Sturm, 16.
BUFFETT—PAM. Roy Harding Buffett, 24; Vernita Madge Pam, 25.
CANBY—WOOD. Alfred J. Canby, 28; Hazel M. Wood, 21.
CANDELARIA—DUKE. Chris Candelaria, 33; Consuela Duke, 28.
CAREY—TATLOW. Louis H. Carey, 22; Fannie L. Tatlow, 22.
CASPER—RYAN. Charles Joseph Casper, 27; Gertrude Marguerite Ryan, 26.
CASTRO—RODRIGUEZ. Agapito Castro, 42; Valeria Rodriguez, 35.
CLARK—CARLSON. Roy Clark, 28; Jennie S. Carlson, 27.
COCHRAN—JOHNSON. Will G. Cochran, 37; Annette Johnson, 34.
COMPTON—SIVES. Wesley Vogel Compton, 22; Elizabeth Boyed Sives, 22.
CONNORS—DIXON. Jeremiah Connors, 44; Viola C. Dixon, 44.
DALE—MULLALLY. John Charles Dale, 24; Mary Jennette Mullally, 24.
DAVIDSON—COLGAN. Hugh Monaire Davidson, 29; Mabel Jenness Colgan, 28.
DAVIES—HAYTER. Douglas D. Davies, 19; Eva C. Hayter, 18.
DOHLE—STRATTON. Philip Dohle, 24; Mildred M. Stratton, 32.
DRUCKER—TEPPER. Lewis Drucker, 23; Jeanette Tepper, 21.
ELLIS—TEMPLE. James Albert Ellis, 20; Verna Alene Temple, 16.
EMHART—GABLE. Edwin Vaughn Emhart, 22; Winona May Gable, 19.
FULLMAN—HENDERSON. Edward W. Fullman, 21; Alice M. Henderson, 20.
GALBRAITH—SMITH. Walter A. Galbraith, 37; Ethel C. Smith, 32.
GALLIGHER—McENTYRE. Lochard Stewart Galligher, 43; Rosa Menken McEntyre, 42.
GARBADE—GRIFFIN. William J. Garbade, 27; Anne E. Griffin, 27.
GARCIA—LEON. Trinidad Garcia, 21; Albertina Leon, 23.
GAUTIER—COOKE. Howard P. Gautier, 36; Esther M. Cooke, 25.
GIPSON—HOOSER. Willard W. Gipson, 23; Ada Van Hooser, 19.
HARRISON—ROBINSON. Harry Harrison, 25; Sarah Robinson, 17.
HAZLETT—CRAWFORD. Roy Edgar Hazlett, 20; Irma Dora Crawford, 21.
HERRERA—MENDIBLES. Manuel Herrera, 21; Dolores Mendibles, 18.
HICKS—GREENE. Albert Hicks, 40; Helen Greene, 29.
HOEY—RUMPLER. Laurence Hoey, 43; Mollie S. Rumpler, 40.
HOLGATE—BULLOCK. Edward Noel Holgate, 24; Isabelle Bullock, 26.
HOWELL—FALKENAU. Arthur Llewellyn Howell, 31; Florence Roberta Falkenau, 26.
JACOBS—HEPBURN. Frank Leslie Jacobs, 22; Violet Mable Hepburn, 18.
JASPER—SAUNDERS. Robert W. Jasper, 22; Ethel G. Saunders, 25.
JONES—HAWORTH. Charles Jones, 24; Faith Haworth, 20.
JORDAN—GRIFFIN. Marvin G. Jordan, 24; Jessie G. Griffin, 20.
KATTERJOHN—KNELL. Monte M. Katterjohn, 33; Phyllis Knell, 23.
KOFFMAN—HEWITT. Max Albert Koffman, 37; Kathleen Billington Hewitt, 31.
KREBS—SMITH. Milton John Krebs, 21; Margaret Ruth Smith, 23.
LANE—DITTER. James I. Lane, 36; Lula Belle Ditter, 32.
LAWRENCE—THORNTON. George Glenn Lawrence, 22; Lela Alice Thornton, 22.
LELAND—TURNER. Warren B. Leland, 27; Meina E. Turner, 27.
MACIAS—RODRIGUEZ. Anselmo Macias, 27; Doniciana Rodriguez, 18.
MARTIN—McINROY. Charles F. Martin, 31; Ruth McInroy, 20.
MATSON—WAGNER. William Archie Matson, 26; Martha Bethel Wagner, 28.
McCARTY—WILSON. Rodney L. McCarty, 22; Rose K. Wilson, 17.
McLELLAN—MELIDONIAN. Ralph M. McLellan, 38; Dova Melidonian, 22.
McMAHON—SCHROETER. Joseph McMahon, 27; Eleanor Elizabeth Schroeter, 26.
MIDDLEBROOK—THOMPSON. Edward N. Middlebrook, 21; Adelaide Thompson, 18.
MILLER—BALOW. John T. Miller, 23; Annetta C. Balow, 26.
MITSUHATA—MITSUHATA. Shigoo Mitsuhata, 29; Kikuye Mitsuhata, 20.
MONTGOMERY—ALLEN. William E. Montgomery, 21; Edith K. Allen, 19.
MULLIN—GREER. Horace Horton Mullin, 54; Mabel D. Greer, 43.
NORBY—JENSEN. David S. Norby, 30; Bessie Jensen, 24.
ODDO—LENTZ. Frank F. Oddo, Jr., 23; Mary E. Lentz, 19.
OLAZABAL—LEPDRO. Ross Olazabal, 20; Emilia Lepro, 23.
OLSEN—DECK. John E. Olsen, 23; Hughie A. Deck, 22.
OUELLETTE—KIBBY. Thomas Joseph Ouellette, 29; Ella Mae Kibby, 29.
PARENT—PARKS. John A. Parent, 73; Emma Parks, 61.
PARKER—HOLLAND. Orville P. Parker, 22; Alta Marie Holland, 20.
PARKER—LOCKWOOD. Lear Parker, 24; Bertha O. Lockwood, 20.
PENNEY—BALL. Charles S. Penney, 23; I. Fay Ball, 21.
PINKERTON—BENNETT. William Alexander Pinkerton, 64; Jennie Elizabeth Bennett, 62.
PLANIDIN—GOLOBOFF. William Planidin, 24; Polly Goloboff, 24.
PRESTON—LEWIS. Clarence Lewis Preston, 27; Daisy Irene Lewis, 23.
ROE—GOLDBERG. Harry H. Roe, 35; Florence Goldberg, 33.
RYAN—ARON. Milan Edward Ryan, 24; Margaret Ellen Aron, 23.
ROAMNO—GALINO. Tony Roamno, 20; Lillie Galino, 18.
RUMEL—PARRY. Joseph Frank Rumel, 29; Delia Parry, 28.
SALISBURY—TAYLOR. William James Salisbury, 24; Mary Jane Taylor, 22.
SANDERS—MONTROSS. Casper William Sanders, 28; Lucy Montross, 23.
SCOTT—SMITH. Loyd Lee Scott, 32; Lola May Reynolds Smith, 20.
SILVER—BERNSTEIN. Jack H. Silver, 26; Hazel M. Bernstein, 20.
SIMMONS—CUMMINGS. Thomas M. Simmons, 36; Dena C. Cummings, 33.
SMITH—GRANGER. H. G. David Smith, 26; Erma Frances Granger, 23.
STANTON—PATTERSON. Adrian Cornell Stanton, 30; Rebecca DeHaven Patterson, 25.
STEELE—ALLEN. John H. Steele, 61; Margaret T. Allen, 65.
SWADELL—PIM. Eric Emanuel Swadell, 30; Laura May Pim, 31.
SYLVA—MILLER. Benjamin F. Sylva, 41; Pearle Miller, 41.
TAYLOR—BOONE. Almy B. Taylor, 28; Olga T. Boone, 18.
WITTIG—STRICKER. Herman Wittig, 46; Elizabeth Stricker, 38.
WOLFE—BERENBRINK. William Wolfe, Jr., 21; Gladys Berenbrink, 20.
WOODS—STENGEL. Ernest Ray Woods, 45; Wilma Emma Stengel, 36.
WUESCHER—KELLY. Alfred Wuescher, 34; Elodia Timble Kelly, 23.

BIRTHS

Names, sex, place and date of birth.

AUBERT. Mr. and Mrs. George. Boy. Angelus Hospital. August 28.
BARBER. Mr. and Mrs. John. Daughter. 1121 Kearn street. September 1.
BILACH. Mr. and Mrs. Mike. Boy. 1818 North Avenue 51. September 4.
BOYLE. Mr. and Mrs. James. Boy. 1116 Nolden. September 1.
BROGAN. Mr. and Mrs. Francis. Daughter. St. Vincent's Hospital. September 3.
BROWN. Mr. and Mrs. Sidney. Daughter. 8234 Summit. September 6.
CONKLIN. Mr. and Mrs. Alfred. Daughter. Angelus Hospital. August 28.
COUGHLIN. Mr. and Mrs. James. Daughter. Angelus Hospital. September 1.
COWAN. Mr. and Mrs. William. Boy. 1520 Portola. September 3.
DAIRS. Mr. and Mrs. William. Daughter. St. Vincent's Hospital. September 1.
ENDSLEY. Mr. and Mrs. Avery. Daughter. Angelus Hospital. August 28.
FORBES. Mr. and Mrs. Clarence. Daughter. California Lutheran Hospital. September 1.
FRAZER. Mr. and Mrs. Flora. Daughter. Angelus Hospital. August 28.
GRASS. Mr. and Mrs. W. Daughter. St. Vincent's Hospital. September 5.
HALLER. Mr. and Mrs. Wesley. Boy. California Lutheran Hospital. September 2.
JOHNSON. Mr. and Mrs. Hobart. Daughter. California Lutheran Hospital. September 2.
KERR. Mr. and Mrs. Walter. Boy. California Lutheran Hospital. September 6.
LANAM. Mr. and Mrs George. Boy. St. Vincent's Hospital. September 3.
LINDSEY. Mr. and Mrs. Jay. Boy. California Lutheran Hospital. September 4.
MAWHINNEY. Mr. and Mrs. Thomas. Daughter. California Lutheran Hospital. September 3.
McCAREY. Mr. and Mrs. Thomas. Boy. Angelus Hospital. August 24.
McLAREN. Mr. and Mrs. Alfred. Boy. California Lutheran Hospital. August 30.
McWHINNEY. Mr. and Mrs. Winifred. Daughter. Angelus Hospital. August 27.
MILLINGTON. Mr. and Mrs. Richard. Boy. French Hospital. September 2.
MORSE. Mr. and Mrs. Coyman. Boy. California Lutheran Hospital. August 31.
NEILL. Mr. and Mrs. Edward. Boy. California Lutheran Hospital. September 6.
PETERSEN. Mr. and Mrs. Glen. Daughter. Angeles Hospital. August 31.
REED. Mr. and Mrs. Ellis. Boy. Dunbar Hospital. August 31.
SIEBEN. Mr. and Mrs. John. Boy. Angelus Hospital. September 1.
SIEGEL. Mr. and Mrs. Joseph. Daughter. California Lutheran Hospital. September 4.
SLACK. Mr. and Mrs. Leeh. Daughter. Maternity Cottage. September 4.
STEINER. Mr. and Mrs. Alexander. Daughter. Maternity Cottage. September 3.
STEPHENSON. Mr. and Mrs. Clarence. Daughter. California Lutheran Hospital. September 4.
STEWART. Mr. and Mrs. Harold. Boy. Angelus Hospital. August 24.
TRITZ. Mr. and Mrs. George. Daughter. 353 East Eighty-fourth street. September 3.
TRUEHILL. Mr. and Mrs. Thomas. Daughter. 767 East Fifty-second street. September 5.
TURNEY. Mr. and Mrs. George. Daughter. 990 North Western. September 3.
VAULET. Mr. and Mrs. Alphonse. Daughter. California Lutheran Hospital. September 1.
WAGGONER. Mr. and Mrs. George. Boy. California Lutheran Hospital. September 1.
WESTMAN. Mr. and Mrs. Edward. Daughter. California Lutheran Hospital. September 5.

DIVORCE SUITS FILED

ALTHOUSE. Mary against Charles A.
ARAIZA. Ramon against Sarafina.
BRIGGS. Helen Irene against Joseph G.
CORBETT. James L. against Margaret A.
DENGLER. Myra G. against George H.
DRYSDALE. Martha M. against Robert Francis.
GALLOWAY. Evelyn against Archie.
GEDDES. Helen L. against James W.
GERSTNER. Marjorie against Otto K.
GRAY. Herbert J. against Emily F.
HAAG. Louise T. against Philip P.
HEIGERT. Marion against Margaret.
HOLDRIDGE. Florence against Roy C.
HOWELL. Frank S. against Evelyn A.
JUDGE. Sue Elizabeth against W. Donald.
KURUSHIMA. Kenichi against Hana T.
MERRITT. Avis Loraine against Otto Demett.
MERTENS. Bertha against Antonio.
OLSEN. Adelaide against Alfred.
REED. Alma against Charles.
SOMERTON. Elizabeth E. against Francis H.
TSCHANTZ. Emma Gray against Daniel.
UYEDA. Nofu against Matsutaro.
VALENCIA. Arcadio P. against Antonio.
VAN WORMER. Grace M. against Roy Lee.

DIVORCE DECREES GRANTED

CHERRY. Norabelle from Edwin Wallace.
CORDNER. Nan Cochrane from Carter Burke.
CRENSHAW. Edna from Charles F.
HEEDWOHL. Edith L. against Leslie J.
LUSHEY. Dorothy from Harry.
MAESSE. Vera from Gilbert.
PETERS. Elizabeth Grace from Charles Oliver.
POWELL. Lillie from William.
SAPP. Pearl E. from Emmitt V.
WAIBEL. Hilda C. from Carl.

NATURALIZATION PETITIONS

Petitions for naturalization, with name, nationality and residence given, were filed yesterday with the United States District Court, as follows:

John Bernhardt Ellingson, Long Beach, Norway.
Lachart Paul Bogdanovsky, 625 South Soto street, Russia.
Mrs. Laika Handman, 380½ East Forty-first street. Russia.
Paolo Pelletta, 824 Date street, Italy.
George Wilson Miller, Huntington Beach, England.
Jack Alfred Woodward, 1538 West Twenty-eighth street, Canada.

OFFICIAL DEATH LIST

Name and place of death—	Age.	Date.
BRYAN, Elden. Los Angeles	74	Sept. 5
CHAPMAN, Mary. Los Angeles	79	Sept. 2
CLARK, Georgia. Los Angeles	73	Sept. 3
DICKSON, Mattie. Los Angeles	70	Sept. 4
FLAGG, Mollie. Los Angeles	40	Sept. 5
FLOYD, Sara. Los Angeles	63	Sept. 5
HEIM, Elizabeth. Los Angeles	43	Sept. 7
HOLDEN, John. Los Angeles	88	Sept. 6
HOSKINS, Edward. Los Angeles	48	Sept. 4
LOREY, Rose. Los Angeles	71	Sept. 3
MAXWELL, Mary. Los Angeles	82	Sept. 2
McNIELL, Mary. Los Angeles	80	Sept. 3
MINTON, William. Los Angeles	88	Sept. 1
MOORE, Felix. Los Angeles	32	Sept. 3
NELSON, Nels. Los Angeles	30	Sept. 1
PAINTER, Jonas. Los Angeles	84	Sept. 6
PARENT, Sadie. Los Angeles	54	Sept. 4
POWERS, John. Los Angeles	80	Sept. 5
PRATHER, Samantha. Los Angeles	78	Sept. 6
RILEY, John. Los Angeles	29	Sept. 4
SCHNIEDER, Hattie	29	Sept. 4
SHARKEY, William. Los Angeles	53	Sept. 2
SHIVELY, Josiah. Los Angeles	60	Sept. 6
SMART, Roderic. Los Angeles	57	Sept. 5
STUBBS, Charles. Los Angeles	66	Sept. 3
TISDALE, Oulda. Los Angeles	21	Aug. 31
WAGNER, Rebecca. Los Angeles	33	Sept. 5
WALKER, Anna. Los Angeles	31	Sept. 5
WALLACE, Thomas. Los Angeles	73	Sept. 6
WHEELER, Hannah. Los Angeles	68	Sept. 5
WILLIAMS, Ermina. Los Angeles	49	Sept. 5

DEATHS

With Funeral Announcements.

AIKEN. At Santa Ana, September 7, William M. Aiken, aged 69 years, of Huntington Beach, formerly of Seattle; a brother of A. L. Aiken of Placentia.

Services will be held from the Winbigler Funeral Home at Santa Ana today at 3 p.m.

AUSTIN. September 7, Arthur A., loving husband of Marie T. Austin and son of Alfred J. Austin, brother of Fred, Ernest, Walter and David Austin and Mrs. Rose Abbett.

Funeral Thursday, September 10, at 2 p.m. from the chapel of Cunningham & O'Connor, 1031 South Grand avenue.

BAUS. St. Joseph, Mo., September 3, Albert G., son of A. J. Baus of this city.

Funeral at Bresee Brothers Chapel, 855 Figueroa, Friday, 3 p.m.

BOBIER. Caroline Snell, Aged 25 years, Passed away in Santa Monica, Sept. 7. Wife of J. O. Bobier of Culver City and daughter of Mr. and Mrs. Charles Russell of Culver City, and sister of Mrs. Ella A. Roeder of Boston, Mass. Remains are at the Culver City & Todd funeral parlors.

Funeral services will be announced later. James F. Steffy in charge.

CAHOON. The remains of Benjamin E. Cahoon will be forwarded to Santa Cruz, Cal., today, for services and interment by Pierce Brothers.

CAMPBELL. Services for Donald Campbell, late of 1429 Silver Lake avenue, will be held Thursday at 2 p.m., from the Ruppe Mortuary, 842 South Figueroa street.

CASSADY. William W. Cassady. Remains in care of the Ruppe Mortuary, 842 South Figueroa street.

CAZAUX. In this city, September 8, Jean Cazaux, aged 86 years, beloved father of William Cazaux, Victor Cazaux and Mrs. Jennie Haurat of this city.

Funeral Thursday, September 10 at 10 a.m., from St. Brendan's Church, 239 South Western avenue. Pierce Brothers, directors.

CLARK. At 1449 Ridge Way, September 8, John Clark, aged 83 years.

Remains at the chapel of Robert Sharp & Son, 1218 South Flower street. Funeral notice later.

DESNOYERS. September 7, at 17150 Ventura Boulevard, Victor E. Desnoyers, aged 57 years, beloved son of Mr. and Mrs. J. B. Desnoyers.

Funeral services will be held Thursday, September 10, at 10 a.m., from the chapel of Gates, Crane & Earl, 1724 North Highland avenue, Hollywood. Interment Hollywood Cemetery.

FADLER. At 1650 West Fifty-fourth, September 7, Margaret C., mother of J. C., H. J., R. E. and H. O. Fadler, Mrs. F. E. Spencer and Mrs. C. W. Fadler of Oklahoma.

Funeral at Forest Lawn Chapel, Friday, 1 o'clock. Bresee Brothers, directors.

FLOYD. Funeral services for Mrs. Sarah A. Floyd will be held today at 11 a.m. from Pierce Bros.' chapel, 720 West Washington.

GILBERT. James Rowland, September 7.

Funeral Thursday afternoon, 2 o'clock, chapel of C. F. Lamb & Son, 41 Garfield, Pasadena.

GREGG. John Gregg, aged 69 years, devoted husband of Sarah Gregg, loving father of Mrs. C. H. Seelye of Alhambra and Robert Gregg.

Services Thursday, 3:30 p.m., from the parlors of L. F. Utter, 4254 Moneta avenue.

GRUNDY. Mr. W., at Long Beach, September 7, loving husband of Amelia C. Grundy, father of C. F. and J. R. Grundy, Mrs. H. J. Freeman, Mrs. W. B. Wilkerson of Los Angeles, Gordon M. Grundy, Newport, and Mrs. J. Ellsworth Hatch, Long Beach.

Funeral services from Mottell's Funeral Parlors, 254 Locust street, Long Beach, Thursday, September 10, 2 p.m. Winnipeg (Can.) papers please copy.

GUTER. D. H., died September 4, at Wheaton, Minn., body will arrive today.

Funeral announcement later. C. F. Lamb & Son, Pasadena, directors, in charge.

HOLDEN. September 6, at the family residence, 669 North Grand avenue, John Holden, aged 88 years.

Services will be held in the chapel of the Los Angeles Crematory, 1605 Grover street, this afternoon at 2 o'clock. Garret Bros., directors.

KEARNS. September 8, Edward D., loving son of Mrs. Julia A. Kearns and brother of James, Walter and John Kearns. A native of New York, aged 28 years.

Funeral Thursday, September 10, at 9 a.m., from the residence, 5739 Byrnhurst avenue. Requiem mass at St. John's Church at 9:30 a.m. Interment Calvary. Cunningham & O'Connor, directors.

KOSZELA. In this city, Andrew Koszela, aged 42 years. Remains at parlors of E. Clair Overholtzer Company, 1236 South Grand.

LIGHTFOOT. John Wesley of 622 Hillvale Place. Services at Trinity Baptist Church, East First street, Thursday, September 10, at 10 a.m. Interment at Odd Fellows Cemetery. Bede A. Johnson, funeral director.

LINNE. At Portland, Or., September 8, George R. Linne, aged 37 years.

Funeral private. J. P. Finley & Sons, mortician.

MARSHALL. Annie Spears, late of 4509 Eleventh avenue.

Funeral today, 9:30, in the chapel of the Bramble Funeral Home, 1249 South Flower. Interment at Morning Sun, Iowa.

MILLER. John Edgar, of Pasadena. 79 years, died today, September 7. Survived by his wife, Sarah A. Miller, two sons and one daughter, John B., Frank E., and Clara Miller.

Private funeral services will be held Wednesday, September 9, 10:30 a.m. at the home of his son, John B. Miller. Kindly omit flowers. Turner & Stevens, directors.

MORRIS. Late of 1318 Martel street, Charles L. Morris, beloved husband of Margaret Messer Morris, loving son of Prof. and Mrs. Charles Morris, brother of Robert and Samuel Morris.

Funeral services today (Wednesday) at 3 p.m., from the Hollywood chapel in Hollywood Cemetery. Reed Brothers Company, directors.

OATES. At 445 North Avenue 53, Mrs. Mary Ann Oates, beloved mother of Mrs. Annie Ungemach of Warren, Ariz.; Mrs. Caroline Hitchcock, W. Arthur Oates and H. P. Oates, of Los Angeles. Remains at Cresse's. Notice of funeral later.

PAINTER. In this city, September 6, Jonas Bartlett Painter, aged 84 years, beloved father of Florence A. Sopp, Laura A. Knepper, Georgina H. Hainsworth of this city, and Minnie B. Long of Bakersfield, Cal.

Funeral services today at 3 p.m., from the chapel of Pierce Bros., 720 West Washington street. Interment Evergreen Cemetery.

PEARSON. At Venice, Nils Pearson, late of Coronado, Cal., beloved husband of Betty Pearson and father of Algot, Sander and Enoch Pearson and brother of S. Pearson of Austin, Tex., and P. Pearson of Pasadena.

Funeral services today at 2 p.m., from the chapel of O. A. Kirkelie & Co., Ocean Park. Interment, Inglewood Cemetery.

PHINNEY. September 7, ... avenue, Mrs. Martha ... 81 years, 11 months ... tive of Nova Scotia ... her a daughter, Mrs. ... Hollywood, a son ... Scotia, Can., and four ... Phinney of Massachusetts ... F. and Meredith Goodwin ...

Private funeral services ... day, September 9, at ... chapel of Strother & ... Boulevard.

SCHWARZ. Accidentally ... stantin Schwarz, aged ... band of Katherine ... Helen Harp of ... Alumbaugh of Los Angeles ... and Mrs. Blair Hodges ... brother of Herman ...

Funeral 10 a.m. ... of J. H. Riedeman ...

SHARON. September 7 ... 2866 Frances street ... Sharon.

Funeral at Bresee Brothers ... Thursday, 3 p.m.

STUBBS. In this city, Charles ... aged 66 years.

Remains in care of E. Clair ... formerly E. E. Overholtzer ... South Grand. Funeral ...

SZEKLER. September 7, at ... Place, Morris Szekler, aged ... father of Mrs. Charlotte ... Szekler.

Services will be held ... o'clock at Garrett Bros.' Chapel ... Flower street.

TITTLEY. Catherine Tittley ... George Tittley, 616 South ... passed away September 7 ... band she is survived by ... ter, the grand-daughter ... brothers.

Remains at residence ... High requiem mass, St. Mary's ... a.m., Thursday.

TWADELL. Melville Fay ... Funeral services will be ... September 9 at 10 a.m. ... of R. C. Dellenbaugh & Co. ... teenth street. Interment ...

WAGNER. Rebecca E. ... away in Los Angeles ... of Albert H. Wagner of ...

Funeral services ... from the St. Augustine ... Interment Woodlawn ... Monica. Culver City & ... lors in charge. James F. ...

WALLACE. At his late ... Serrano, September 6, ... aged 74 years, beloved ... Wallace and father of Mrs. ... Smith, Miss Ray F. Wallace ... lace, Dwight G. Wallace ... H. Wallace.

Funeral services ... Booth Smith at the ... 769 West Sixteenth street ... day, September 9.

WILDER. Funeral services for ... beloved wife of ... Sylvester, Elmer Wilder of ... J. J. Wilder of San ... Albert of Oakland, Mrs. ... Santa Barbara, today at 1 p.m. ... Beck," chapel, 720 West ...

YOUNG. Funeral services for ... beloved father of ... G. Falter, Annie L. ... LeRoy Young, will be held ... at 2 p.m., from ... West Washington street.

FUNERAL DIRECT...
RUPPE MORTUARY ... Best Equipped, Oldest Established ... 842 SOUTH FIGUEROA ... 4500 SOUTH WESTERN ...
E. CLAIR OVERHOLTZER ... FORMERLY
E. E. OVERHOLTZER ... TRinity 8979 ...
ROBINSON & ADAIR ... FORMERLY BOOTH & BOYLSON ... WE. 3434—3435. ...
GARRETT BROTHERS ... 1237 SOUTH FLOWER ...
Robt. Sharp & Son. ...

CEMETERIES
BEAUTIFUL HOLLYWOOD ... Cemetery-Mausoleum-Crematory ... Convenient and Perpetual ... 6000 Santa Monica Boulevard ... HOlly 8455. ...
FOREST LAWN MEMORIAL ... "The Cemetery Beautiful" ... Cemetery, Mausoleum, Crematory ... Glendale Ave. & San Fernando ...
INGLEWOOD PARK CEMETERY ... COLUMBARIUM ...
VALHALLA MEMORIAL AND MAUSOLEUM PARKS
"THE MODERN CEMETERY FOREVER BEAUTIFUL" ... Hollywood Way and Valhalla Drive ... Office, 420 Pacific Mutual Bldg. ...
OAKWOOD CEMETERY ... "In the Foothills" ... PERMANENCY ... 816-819 SECURITY BLDG. ...
ROSEDALE CEMETERY ... Crematory Vault ... 1831 West Washington ...

FLORISTS
THE ALEXANDRIA ... HOTEL ALEXANDRIA ... VA. 8901 FOR EXQUISITE ...

WORKERS STAMPEDE TO DIAMOND F...

[BY CABLE AND ASSOCIATED ...]

JOHANNESBURG (South Africa) Sept. 8.—Thousands of ... ers in this district have ... their jobs to take part in ... mond rush to ... several valuable finds ... reported. Already ... have been staked off ... buyers are said to have ... stones weighing as much ... ty-eight crafts each ... found only eighteen ... the soil. Hundreds of ... part in the rush, running ... miles to stake claims ... most valuable of the ... marked off by a champion ... on behalf of a one-legged ... eran, who could not keep up ... the other competitors.

ARIZONA ORDERS ... IN PUNCTURE EPIDEMIC

[EXCLUSIVE ...]

YUMA, Sept. 8.— ... investigation into ... termed an epidemic of ... tire punctures on the ... ma highway between ... and Yuma has been ... State Highway Department ... cording to an announcement ... by W. W. Lane ... ceived here today ... plaints have been ... the past week from ... turning vacationists ... men, truck drivers and ... the innumerable ... perienced on this stretch ...

MASONS DEFY ...

Order in Italy ... in ...

[BY CABLE AND ASSOCIATED ...]

ROME, Sept. 8.— ... Fascist newspaper ... day gives front-page ... article purporting to ... count of a secret ... general assembly of ... Grand Orient, in ... Fascist law prohibiting ... blage of secret societies ... According to L'Impero ... ing was held Sunday ... ian Palace, and was ... 332 persons, including ... Masons from all parts ... well as a representative ... Italian lodges in North America ...

Southern California

Vol. XLIV.

...AX RATE FOR ... YEAR BOOSTED

...pervisors Fix Levy of "Old City" District at $3.82

...tz Explains Increase in School Department

...unty Allotment Amounts to Sixty-four Cents

...he Board of Supervisors yes...ay fixed the annual tax levy at ...es that make an increase of 5 ...s in the rate for the "old city" ...district of Los Angeles, usually ... as the typical rate for the ... in discussion of taxes.

... this district the taxes for ...-26 will be collected on a ba...of $3.82 for each $100 of as...d valuation. The rate in the ... district last year was $3.77. ... vary in various districts in ...rdance with local charges for ...ovements and schools.

...e board, while passing the tax ...resolutions at practically the ...minute permitted by law, did ...ithout much enthusiasm. An ...ase in the Los Angeles city ...l rate of 15 cents over that ...ast year, was the thorn in ... side. They summoned C. F. ..., auditor of the city schools, ... explained to them why such ...crease was necessary.

DIVISION OF LEVY

... still think it is too much, but ...'t see any way to avoid paying ... Supervisor Cogswell com...d, as he voted "aye" on the ... resolution. Other members ... board said Cogswell's re... expressed their feelings ex...

...r the "old city district" of Los ... the levy is made up as fol...

...	$1.84
... purposes ...	$ .04
... control ...	.30
	.74
	1.84
	$3.82

... year the municipal tax ...was $1.63. The county pur... rate was 68 cents and flood ...ol called for 7 cents. Flood ...ol charges this year are larger ... because of the greater sink... and items on the bond issue ...rised in 1924.

SHOWN AS "SAMPLE"

... figures in the table above, ...ing to downtown Los Angeles, ...hown only as a "sample." In ...ere are 200 taxation districts ... county, for each of which ...al levy was fixed by the gen... resolution passed yesterday. ... for these districts vary ..., from as low as $2.25 to as ... $4, all depending on the ... charges. There are only two ...nt factors in the rates, run... the same in each district. These ...he levies for general county ...od control purposes amount... 74 cents, and the general ... school levy.

... only elements running ...ghout the rates for which ...oard of Supervisors are di... responsible are the general ... and flood control levies, in ... the board managed to effect ... reduction of 1 cent as com... with last year. The board al... directly fixes the road and li... rates, which are applicable ...outside of municipalities.

... of the other levies are sim... based upon budgets sent up to ...ard by municipal councils, ... improvement districts, ... boards and other local bod... with the power to appropriate ... funds.

SALARY INCREASES

... city school rate, shown this ...as $1.54, was $1.39 last year. ...r Lentz, when called upon ...plain the increase, said it ... mostly from automatic salary ..., which the Board of Edu... was without power to avoid. ...al districts, of course, are ...arged with a rate for muni... expenses, but, on the other ... their rates include 25 cents ...d purposes and 4 cents for ... library. The road tax is ... less than last year, when ... was levied.

AMADOR LOSES ...

Charles Chaplin

Finis ... far as S... to the ... brought ... strain t... duction... producin... claimed ... in which ... tor.

The c... by Judg... order d... new tria... judgmen... filed in t...

In his ... enjoined ... ducing ... which t... into thi... was Cha... strained ... leasing ... Race Tra... duced at ... suit thre...

Attorn... senting t... a new tr... the judg... the defen... Track." ... that if t... actor. An... ter adver... would no... they wer...

In the ... Judge H... the defe... cuted "T... itation o... also state... in the p... rendered ... tion and t... to modify ... permit th... the pictur...

The in... court, it ... defendant... in imitatio... keep him ... kind of p...

Above...

NE... FO... C...

Soc... Org... in C...

A new ... came in ... organiz... Angeles ... being, ... born in ... to 1881 ... anniver... pueblo ...

R. F. ... orary p... ficers a... B. Do... John H... Newman...

(Contin...

FUNERAL DIRECTORS

RUPPE MORTUARY
Rose Ecclypsed. Oldest Established in Los Angeles
840 SOUTH FIGUEROA. Main 0800
4500 SOUTH WESTERN. 72...

E. CLAIR OVERHOLTZER
FORMERLY
E. E. OVERHOLTZER-SONS CO.
TRinity 9979. 1220 South Grand

ROBINSON & ADAIR, INC.
FORMERLY BOOTH & BOYLSTON
WE. 2434—2435. 817 WEST 16TH STREET

GARRETT BROTHERS
1127 SOUTH FLOWER. 1373—TUcker 97

Robt. Sharp & Son. MAin 8...

CEMETERIES

BEAUTIFUL HOLLYWOOD
Cemetery-Mausoleum-Crematory
Convenient and Permanent
6000 Santa Monica Boulevard
HOlly 8455. HEmpstead 2...

FOREST LAWN MEMORIAL PARK
"The Cemetery Unusual"
Cemetery. Mausoleum. Crematory
Every form of burial under personal supervision
"Among the Hills"
Glendale Ave. & San Fernando Rd.

INGLEWOOD PARK CEMETERY
COLUMBARIUM CREMATORY
Outside Los Angeles City Limits
On Redondo Boulevard

VALHALLA
MEMORIAL AND MAUSOLEUM
PARKS
"THE MODERN CEMETERY"
FOREVER BEAUTIFUL
Hollywood Way and Valhalla Drive, Burbank
Office, 420 Pacific Mutual Bldg. Phone TU 60...

OAKWOOD CEMETERY
"In the Foothills"
PERMANENCY PERPETUAL CARE
818-819 SECURITY BLDG. VA. 136...

ROSEDALE CEMETERY
Crematory Vault Columbarium
1831 West Washington. RE. 169...

SIX or twelve-grave lot, Inglewood Cemetery. Joy Hull, WE. 4301, 1604 E. Washington.

FLORISTS

THE ALEXANDRIA FLORIST
HOTEL ALEXANDRIA
VA. 6201 FOR EXQUISITE FLORAL DESIGNS

WORKERS STAMPEDE TO DIAMOND FIELD

[BY CABLE AND ASSOCIATED PRESS.]
JOHANNESBURG (South Africa) Sept. 8.—Thousands of workers in this district have abandoned their jobs to take part in a diamond rush to Oersonkraal, where several valuable finds have been reported. Already $600 claims have been staked off, and diamond buyers are said to have purchased stones weighing as much as twenty-eight crafts each, which were found only eighteen inches below the soil. Hundreds of athletes took part in the rush, running many miles to stake claims. One of the most valuable of the claims was marked off by a champion runner on behalf of a one-legged war veteran, who could not keep up with the other competitors.

ARIZONA ORDERS QUIZ IN PUNCTURE EPIDEMIC

[EXCLUSIVE DISPATCH]
YUMA, Sept. 8.—An extensive investigation into what has been termed an epidemic of automobile tire punctures on the Phoenix-Yuma highway between Gila and Yuma has been ordered by the State Highway Department according to an announcement made by W. W. Lane, chief. Numerous complaints have been received during the past week from tourists returning vacationists and truckmen, truck drivers and motorists, the innumerable punctures experienced on this stretch of road.

MASONS DEFY FACIST

Order in Italy Reported to Be in Secret

[BY CABLE AND ASSOCIATED PRESS.]
ROME, Sept. 8.—The official Fascist newspaper, L'Impero, today gives front-page display to an article purporting to give the account of a secret meeting of the general assembly of the Italian Grand Orient, in violation of the Fascist law prohibiting the membership of secret societies.
According to L'Impero, the meeting was held Sunday in the Lucian Palace, and was attended by 332 persons, including Masons from all parts of Italy, as well as representatives of the Italian lodges in North America.

Southern California Interests.

Editorials---News---Business---Society---The Drama.

The Los Angeles Times

Vol. XLIV. WEDNESDAY MORNING, SEPTEMBER 9, 1925.—PART II. 18 PAGES. POPULATION [By the Federal Census—(1920)— 576,673 / By the City Directory—(1925)—1,250,340]

TAX RATE FOR YEAR BOOSTED

Supervisors Fix Levy of "Old City" District at $3.82

Rate Explains Increase in School Department

County Allotment Amounts to Sixty-four Cents

The Board of Supervisors yesterday fixed the annual tax levy at figures that make an increase of 5 cents in the rate for the "old city" district of Los Angeles, usually used as the typical rate for the county in discussion of taxes.

In this district the taxes for 1925-26 will be collected on a basis of $3.82 for each $100 of assessed valuation. The rate in the "old city district" last year was $3.77. The rate in various districts in the county with local charges for improvements and schools, ranges, while passing the tax-levy resolutions at practically the last moment permitted by law, did not arouse much enthusiasm. An increase in the Los Angeles city tax rate of 15 cents over that of last year, was the thorn in the flesh. They summoned C. F. Loos, auditor of the city schools, who explained to them why such increase was necessary.

DIVISION OF LEVY

"I still think it is too much, but I can see any way to avoid paying it," Supervisor Cogswell commented, as he voted "aye" on the resolution. Other members of the board said Cogswell's remarks expressed their feelings exactly.

The "old city district" of Los Angeles, on which the levy is made up as follows:

[illegible]	$1.54
[illegible]	.44
[illegible]	.34
[illegible]	1.50
	$3.82

Last year the municipal tax rate was $3.42. The county purposes tax was 65 cents and flood control tax 7 cents. Flood control charges this year are larger because of the greater sinking fund items on the bond issue authorized in 1924.

SHOWN AS "SAMPLE"

The figures in the table above, relating to downtown Los Angeles, are given only as a "sample." In Los Angeles are 186 taxation districts in the county, for each of which the tax levy was fixed by the general resolution passed yesterday. The rates for these districts vary in many cases as low as $2.25 to as high as $4.50, all depending on the local charges. There are only two principal factors in the rates, running the same in each district. These are the levies for general county and flood control purposes amounting to 72 cents, and the general city school levy.

The only elements running into the rates for which the Board of Supervisors are directly responsible are the general county and flood control levies, in which the board managed to effect a reduction of 1 cent as compared with last year. The board also fixes the road and library levies, which are applicable to all parts of municipalities.

All of the other levies are simply based upon budgets sent up to the board by municipal councils, school boards, improvement districts, city councils and other local bodies, which have the power to appropriate funds.

LIBRARY INCREASES

The library rate, shown this year at $1.54, was $1.39 last year. Dr. Lentz, when called upon to explain the increase, said it resulted from automatic salary increases which the Board of Education was without power to avoid. The librarians, of course, are dissatisfied with a rate for municipal purposes, but, on the other hand, raise includes 25 cents for pensions and 4 cents for the library. The road tax is 1 cent less than last year, when it was levied.

ORGY PICTURES CAUSE SUIT

Artists' Creations Unappreciated

So Bohemian!

Above—Catherine Heilburn. Below—Charlotte Danzig. Between—Some of the wall paintings the landlady frowns upon.

NEW GROUP FORMED BY CITY'S SONS

Social and Historical Body Organized by Those Born in County

A new social and historical group came into being this week with the organization of the Sons of Los Angeles. Membership, for the time being, will be restricted to those born in Los Angeles county prior to 1881, which year was the 100th anniversary of the fonding of the pueblo of Los Angeles.

R. F. Del Valle was elected honorary president with the other officers as follows: President, Isidore B. Dockweiler; vice-presidents, John H. Schumacher, Maurice H. Newmark, John P. Moran, Thomas

(Continued on Page 2, Column 3)

HORNED-HEADED and goat-tailed men wooing langorous, nude maidens, laughing pigs sitting on their haunches drinking out of upturned pop bottles, gossip-whispering monkeys, virile centaurs and a host of other fantastic creatures, were engaged in a mad Saturnalian revel in Hollywood last night.

But they were all safely on the walls of a staircase whose mural decorations they are in a lodge-like cottage at 2930 De Longpre avenue. Nevertheless, they got the two young women whose artistic urge created them, and the owner of the place into Police Court because of their carryings on, which have disturbed the quiet of their hillside setting for a week.

WEIRD CHARACTERS

Police Judge Frederickson has taken until Friday to begin the case wherein Mrs. Victoria Lemon, owner of the house, made complaint of wilful injury of property against Catherine Heilburn and Charlotte Danzig, the tenants. Meanwhile, the matter of

(Continued on Page 2, Column 4)

AMADOR LOSES PLEA IN CHAPLIN SUIT

Charles Chaplin

Charles Amador

Finis was written yesterday as far as Superior Court is concerned to the hard-fought injunction suit brought by Charles Chaplin to restrain the Western Feature Productions and Charles Amador from producing motion pictures Chaplin claimed were in imitation of those in which he was the featured actor.

The closing chapter was written by Judge John L. Hudner, whose order denying the defendants a new trial or a modification of the judgment previously rendered was filed in the County Clerk's office.

In his judgment, Judge Hudner enjoined the defendants from producing or exhibiting pictures in which the public might be misled into thinking the featured actor was Chaplin. The court also restrained the defendants from releasing a picture entitled "The Race Track," which had been produced at the time Chaplin filed his suit three years ago.

Attorney Ben Goldman, representing the defendants, asked for a new trial and a modification of the judgment that would permit the defendants to release "The Race Track." The attorney contended that if the name of the featured actor, Amador, were used in matter advertising the film, the public would not be misled into thinking they were seeing Chaplin.

In the order filed yesterday, Judge Hudner stated he believed the defendants planned and executed "The Race Track" as an imitation of Chaplin's pictures. He also stated the imitation inhered in the picture to an extent that rendered it impossible of elimination and for this reason he refused to modify the judgment so as to permit the defendants to release the picture.

The injunction granted by the court, it was stated, prohibited the defendants from making pictures in imitation of Chaplin, but did not keep him from making any other kind of pictures.

FIND A MYSTERY IN OUR HISTORY

Document Shows California a State April 4, 1850

Five Months Before She Was Admitted to Union

Los Angeles Incorporation Papers Establish It

City Clerk Domingues yesterday uncovered a full-grown historical mystery at the City Hall when he brought to light from the municipal archives the original incorporation papers for the city of Los Angeles, officially executed by the "State of California" on April 4, 1850, or five months before California was admitted to the Union.

The document sets out that "The People of the State of California represented in Senate and Assembly do enact as follows," and declared that there was then enacted an act "to incorporate the city of Los Angeles" of "that territory formerly known as the Pueblo de Los Angeles" and the record says finally, that this pueblo "is hereby declared to be incorporated."

In other words, California was a State, functioning as such, on April 4, 1850, though supposedly she did not acquire Statehood till September 9 of that year.

The document, which is yellow with age and was written in English, in longhand, signed by E. Kirby Chamerlain, president, pro tem. of the Senate, John Bigler, speaker of the House of Assembly, also bears the date of approval as of April 4, 1850, and the approving signatures of Peter H. Barnett, whose office was not stated, and the certification of W. Van Voorhees, Secretary of State.

ELECTION CALLED

The act incorporating the city of Los Angeles declares that there should be held here an election to select a Mayor, a City Council of seven members, a Recorder, Marshal and other officials. This election was held on June 13, 1850, and A. P. Hodges was elected as the first Mayor. This fact seems to preclude the possibility of the incorporation papers being incorrectly dated.

"The act incorporating the city of Los Angeles," said City Clerk Domingues, "is interesting as showing that there was a California Legislature in existence more than five months before the date which is now declared to be the one on which California was admitted to the Union. We know that there was no Territory of California, as the population came here so rapidly during the gold rush in '49 that California did not did not pass through the territorial stage.

IN LEGAL USE

"It is also interesting to note that in the act of the Legislature it was set forth that the 'People of the State of California do enact,' which would show that the term 'State of California' was in legal use here before California was admitted to the Union, if the admission date of September 9, 1850, which is being celebrated in San Francisco this week, is the correct one.

"A possible explanation may be that California was on the way to Statehood in '49 and '50, with a Legislature in existence, and all the State governmental machinery functioning, while actual admission of the State to the Union through approving action of Congress did not come until September 9, 1850."

ONE-MINUTE MEET HELD BY COUNCIL

City Rulers Adjourn When But Five Members Appear to Transact Business

The City Council met for one minute yesterday and then adjourney, due to a lack of a quorum. This is the first time in many years that the daily Council session has not been held. The absence of a quorum yesterday was due to the fact that the holidays on Monday and today gave a number of the Councilmen an opportunity to make an inspection trip of the Owens River Aqueduct. The five of the thirteen members present at yesterday's session were President Workman and Councilmen Allan, Moore, Shaw and Sparks. In the one minute that the Council was in session yesterday a number of hearings were postponed so as to preserve the legality of the proceedings, as the City Attorney ruled that no quorum was required to order these continuances.

On account of today being Admission Day, there will be no session of the City Council this morning, and the next session will be tomorrow morning.

Acting Mayor Workman left for San Francisco by train last night to take part in today's Diamond Jubilee parade, and will return tonight by train so as to assume his duties at the City Hall tomorrow morning.

COMMERCIAL BOARD WILL HAVE MEETING

The Commercial Board of Los Angeles will have its first fall meeting the 16th inst. at 12 m. at the Biltmore, with Leroy C. Bishop and Police Chief Heath as speakers. Bishop will describe mechanical and electrical communication devices and the chief will explain how these are used in police work. Donald L. Egget will sing.

TODAY'S BIBLE TEXT

IF THINE ENEMY be hungry, give him bread to eat; and if he be thirsty, give him water to drink.

—Proverbs xxv:21.

Maybe This Isn't Admission Day After All!

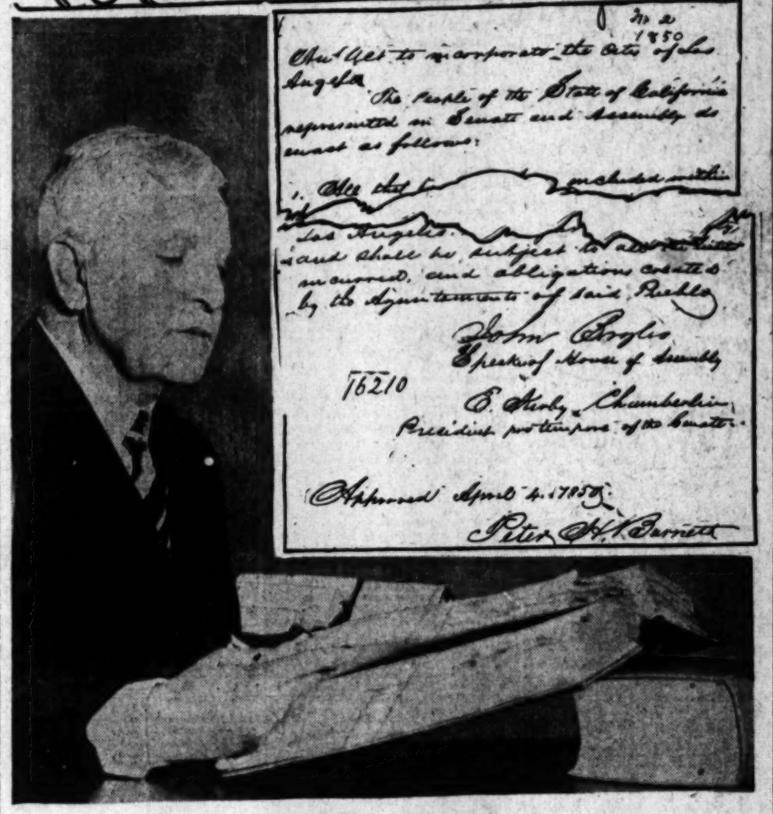

Pueblo Given Recognition

City Clerk Dominguez and excerpts of the "State of California's" incorporation of the City of Los Angeles before California was admitted to Statehood.

WILL STRAIGHTEN STREETS

Work Soon to Start on Elimination of Jogs Under Major Traffic Plan

(Illustration on Picture Page)

The Major Traffic Street Plan, which was approved by the voters last year, recommended the straightening, opening and widening of a number of streets in order to make of them wide, through arteries of travel. Included in the first unit of the plan were recommendations for the elimination of jogs at seven important street intersections.

Assistant City Engineers Prince and Goldsworthy have completed plans for the elimination of the jog at Third and Main streets. The straightening of this intersection to permit an uninterrupted flow of east and west traffic is important as showing how will be similarly handled the elimination of the other six jogs. These others are Eighth at San Pedro street, Hill at Temple street, Sixth at Figueroa street, Fifteenth at San Pedro street and the jog at Myrtle street.

The total estimated cost of condemnation of land and work required for the elimination of these seven jogs was estimated by the City Engineer's office at $1,240,426, toward which there will be paid from the $5,000,000 bond fund authorized in connection with the

(Continued on Page 2, Column 4)

PLAN UNIQUE RADIO TEST

Experimental Communication Between Flying Plane and Exposition Station Set for Today

Arrangements have been made to carry on a unique experiment in radio communication this afternoon between the broadcasting station, KRCA at the National Radio Exposition in the Ambassador Auditorium, and a United States Army airplane flying over the city.

Tests have been made since the exposition opened to perfect the experiment for the benefit of spectators and Waldo T. Tupper, managing director of the show, announced last night that between 3 and 4 p.m. today a public demonstration will be given.

Chief of Police Heath has been secured and will direct the experiment, Tupper said. Through KRCA, the portable broadcasting station erected in the auditorium by the Radio Corporation of America, Chief Heath will broadcast messages to the airplane.

Lieuts. Victor M. Clark and Dean Farran, in charge of the plane, then will broadcast messages from the air, answering the directions of Chief Heath. These messages will be picked up and by means of amplifiers will be rebroadcast for the benefit of spectators at the show.

Tupper said that Chief Heath will broadcast impromptu directions to the flyers and with the plane flying directly overhead spectators can watch the execution of the directions. Radio fans, who have a receiving set and an outlook over the western portion of the city also can hear and see the experiment by listening-in on Chief Heath's directions from station KRCA and watching the movement of the plane.

New designs in radio cabinets, many of them embodying entirely new features, were placed on display yesterday for the first time in more than a score of booths at the radio exposition as the midweek surprise promised by the exposition committee.

Dealers exhibiting these advanced designs predicted that they will set the radio furniture fashion for 1926. With the near perfection of the receiving equipment itself manufacturers will turn their attention to enhancing the appointments of the sets, they declared.

One of the interesting features of the new display, Carl A. Stone, chairman of the committee of arrangements, pointed out, is the absence of visible loud speakers in the sets. The majority of the advance models have built-in speakers cleverly concealed in panelling. The popularity of this type of cabinet soon will be felt by all manufacturers, Stone said, and the built-in speaker feature will become standard in a short time.

NEW SCHOOL TERM OPENS IN EARNEST

Enrollment Delayed by Holidays to be in Full Swing Tomorrow

The holiday Monday and the observance of Admission Day today caused a delay in the registration of students on the opening day of the new school term yesterday, it was announced last night by Mrs. Susan M. Dorsey, superintendent of schools.

With the opening of school tomorrow the enrollment of pupils will commence in earnest. It is not expected that the registration of the thousands boys and girls who will attend the Los Angeles public schools during the new school year will be completed for a month or six weeks.

Many children have not yet returned from their vacation, while others are still engaged in vacation work. The total registration last year was approximately 225,000. A substantial increase over this amount is expected by members of the Board of Education.

Half-day sessions have been decreased and according to present

(Continued on Page 2, Column 2)

PHONE RATES UNDER FIRE

Committee Members Favor Spending $100,000 and Years' Time to Fight Proposed Increase

Acting on the suggestion of City Attorney Stephens, members of the General Citizens' Telephone Committee yesterday expressed themselves in favor of spending $100,000 and a year's time, if necessary, to fight present increases in telephone rates. No definite action was taken at the meeting, held in the Chamber of Commerce Building, and a further discussion of campaign plans will be held next Tuesday afternoon.

Figures were submitted by one large department store showing that its present flat rate for telephone charges averages $1600 a month, as compared to an estimated charge of $2700 when the compulsory measured service for business users goes into effect January 1, next.

The committee as a whole also reported that "tangible information had been collected" showing a wide variety of results from measured service, ranging from decreases in the case of the small user to increases as high as 200 per cent for the large user of telephone service.

Mayor Cryer, City Attorney Stephens, R. D. Sangster, S. C. Graham, Louis B. Mayer, Harry Culver, Anthony Pratt, secretary of the Municipal League, and others expressed the opinion that the committee is inadequately prepared to fight increased rates or the establishment of measured service at this time.

"The great public utilities frequently spend years of preparation before making application for increases in rates," Stephens pointed out. "When they are ready, their defense is perfect. Our only hope is to prepare ourselves in the same manner; to raise $100,000, hire the best legal and engineering talent do our work quietly and efficiently, then apply for a reduction in rates and demand an immediate hearing of the State Railroad Commission."

It was also agreed that the committee will be able to accomplish little at the commission hearing next November 4 on the effects of present increases, and the results of measured rates as indicated by duplicate telephone bills the Southern California Telephone Company will render to business users during the next two months.

The Lancer

by Harry Carr

NEW YORK, Sept. 8.—New Yorkers kill themselves trying to make money. Then they throw it away like little boys at a circus lemonade stand.

The other night some one asked me to a supper at a road-house cafe on Long Island. The meal was simple—chicken, vegetables and a salad. The bill for the three—$26.

SUCKER MONEY

My host was getting off easy at that.

A rash young man of my acquaintance asked two business friends to stop in for a moment at one of the supper clubs in the roaring Forties.

They stayed about fifteen minutes; they had a White Rock and a pint bottle of whisky which the waiter fished out of his back pocket. They said it tasted as if it were made of insect powder and dirty water. The bill for the three was $45.

HE KNOWS NOW

I am alarmed for the fate of the Olympia, now at sea, bound for Europe.

There is on board a rich Los Angeles oil man so mad that I think he is very likely to kick the bottom out of the boat.

And this is why: The night before he sailed he took his wife and son to a road cafe on the edge of New York. When the waiter came the Californian tossed the menu back to him with a suicidal remark. He said: "Oh, just give us a nice dinner."

He did. The bill looked as if another European government had decided to fund its debt. With this difference: That the oil man paid real money.

A FASHIONABLE SMELL

New Yorkers themselves are easier than the visitors.

A new perfume has suddenly made its appearance. It's Parisian, of course. It is called "Christmas Night." If you don't smell that way you don't belong.

The movie flappers tell me that the regular retail price for that stuff in Paris is $3 a bottle. In New York they charge $25 and get away with it.

COMES HIGH

On Park avenue a fashionable apartment has installed a new feature, for which the charges are simply murderous. It is a private freight elevator, which hauls your limousine up to your apartment door.

Just why anybody should want a limousine hauled up to the door of an apartment is not clear; but anyway, that's what they do.

BAUBLE HUNTERS

New York makes me think of the stories we used to read about traders who swapped cheap glass beads to the Indians for priceless furs.

Compared with what New York gets for its money the Indians were good traders and made good bargains.

Silly children with a lot of easy money in their pockets.

BOARD POSTPONES MEET

As several members were absent the Board of Police Commissioners held no session yesterday, but will meet Friday afternoon at 2 o'clock.

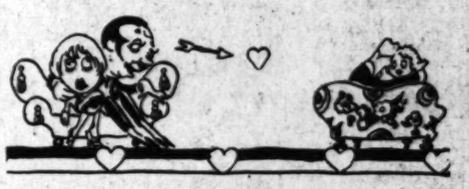

THE SINNER'S SONNET

BY E. D. CAHN

[Copyright, 1925]

No matter how nice my girl is; no matter how
Pretty her azure eyes and golden hair; no
Matter how good a pal she may be or how square
A shooter; no matter how good her job is
Or how much brain and heart she may possess;
No matter if she can sing like a bird and dance
Like a fairy; No matter if she has a rich Dad
And a heavenly mother; no matter how much
I may like her for herself, as well as for her
Talents and possessions; no matter how much rope
She may give me; the fact will still remain
That I shall always yearn to go and play in the
Other fellow's back yard and be dead certain
That I like his girl the best.

POLICE LAUNCH NARCOTIC DRIVE

Nine Arrested as Clean-up Campaign Starts

Opening of School Season Causes Action

Seek to Prevent Children Being Victims

Coincident with the opening of the school year, police began a narcotic clean-up of the city. Nine arrests were made in the first twenty-four hours of the campaign, an important purpose of which is to keep school children from coming in contact with drug peddlers and addicts.

Detective Lieutenant Littlejohn, head of the police narcotic squad, has twelve officers working with him in the clean-up, which was ordered by Inspector of Detectives Davis, in command of the vice squad. Orders have been issued to pick up all addicts on vagrancy charges, peddlers to be charged with violation of the State Poison Law.

Narcotic sellers and users have trickled back into the city since the last clean-up, it is said. Action against the narcotic evil was undertaken during the last school year, when it was disclosed that venders and users of drugs were active in various parts of the city, attempting to spread the narcotic habit among children.

The present clean-up is being made to prevent the evil from showing itself among school children this year.

Of the nine men thus far arrested, Antonio Dominguez is charged with the sale of narcotics; three men, Alfred Rojas, Joe Borsch and Manuel Alcala, with possession; and five, Davis Florin, Harry Gardner, Jack C. Marley, David Laphan and Eddie McKnutt, with vagrancy, as addicts.

TWO HELD IN RUNNING OF SLOT DEVICE

Warrant Obtained for Arrest of Brothers on Similar Charges

Following the arrest of Sam Leavitt and J. Huestin charged with operating eleven slot machines in a pool hall in Avalon, Capt. Bond of the Sheriff's office yesterday obtained a warrant for the arrest of Joe Gans and his brother, who are said to have leased scores of similar machines throughout Southern California.

Capt. Bond and a squad arrested Leavitt and Huestin and seized the slot machines during a raid on the United Pool Hall Monday. They were arraigned before Justice Hunter at Lomita on charges of operating gambling devices and were released in $5500 bail each.

The slot machines, according to raiding officers, paid off with cash, instead of the usual merchandise checks.

The arrests are said to be the first of a series that will result from open operation of slot machines that pay prizes in money.

Gans brothers had not been taken into custody late yesterday but their arrest was expected momentarily.

Girl Visits Park With Man While Police Comb City

[BY A. P. NIGHT WIRE]

DETROIT, Sept. 8.—Virginia Spradlin, 7 years of age, who was taken into an automobile by an unidentified man this afternoon, returned to her home late tonight. She said the man took her for a ride and then to an amusement park. Then, she said, the man took her to within a block of her home and let her out of the machine. She said she did not know the man's name and asserted he did not mistreat her in any way.

Police started a search for the child after her playmate, Helen Hewitt had told a policeman that the man had offered herself and Virginia candy to come with him.

TONG WAR? NO! JUST AX BLOW

Bleeding Chinese Solves "Outrage" by Saying He Went "Crazy"

Bleeding profusely from a gash on his head, Ny Shan Hing, Chinese rancher, living near Lynwood, staggered into his house early yesterday and fell at his wife's feet.

Investigating what appeared to be a tong outrage, Deputy Sheriffs Allen and Mendoza could find no trace of Hing's supposed enemies.

Hing solved the mystery himself when he awoke at the General Hospital, and said: "Me go crazy and hit myself on head with ax." He will recover.

DARBY DAY QUITS POST IN CHICAGO

Resignation Asserted Due to Publicity Given Son's Troubles in Acid Case

Resignation of Darby A. Day, Sr., as manager of the Chicago branch of the Mutual Life Insurance Company, in Chicago, was announced at the Chicago offices yesterday, the resignation to take effect in June, 1926.

Darby A. Day, Sr.

While the resignation merely said Mr. Day desires to retire after rounding out twenty-five years of service, it was said unofficially at the offices that private vexations and publicity growing out of the sensational acid-throwing episode in which his son and daughter-in-law figured in Los Angeles last year, were really responsible for his decision.

It was early last spring that Chicagoans were astounded to learn that Mrs. Day, formerly Bernice Lundstrom, had dashed acid in her husband's face, almost endangering his sight.

Mrs. Day was placed on trial and convicted in Los Angeles May 4, last, the verdict carrying a sentence of from one to fourteen years in prison. Her appeal is pending.

The elder Day began his career with Mutual Life in New Mexico. He was promoted from agent to general agent, cashier and branch manager, finally going to Chicago, where he had supervision over branch offices in the Chicago district.

HOLIDAYS SLOW SCHOOL START

(Continued from First Page)

plans every student will be attending full sessions early in 1926.

With a total of 237 elementary schools, twenty-four high schools, fifteen junior high schools, twenty-six evening high schools, fourteen special schools and scores of new buildings and additions under construction the Board of Education is prepared to accommodate in the neighborhood of 275,000 students.

During last night's session of the board, members approved of the high schools assisting in the raising of $15,000 to go toward the repairing of the new Santa Barbara High School damaged in the earthquake during June, last. Gordon Morfort and Edward Decker of the Santa Barbara High School alumni reconstruction committee appeared before the meeting and told of the plans being formulated to raise the necessary funds.

PAINTING CLASSES START

House painting and interior decorating classes have been opened at Central Evening High School, 469 North Hill street, and are running five nights a week from 7 to 9 o'clock. Opportunity is given for beginners to learn the trade and for painters already in the trade to improve themselves.

RAIL MERGER CASE DELAYED

Hibbs and Hennessy Trial Set for Tuesday

Deposition from Washington Hits Defense Blow

Knowledge of Combine Plan Denied by Commission

The trial of Harry D. Hibbs and Thomas Hennessy, the fluent promoters who are declared to have evolved the Southland's greatest financial myth, yesterday was continued until next Tuesday by Judge Hahn of the Superior Court.

The continuance was granted by the court at the request of Defense Attorney Paul W. Schenck after the legal and technical background of the case had been partly laid by George B. McGinty, secretary and executive officer of the Interstate Commerce Commission.

The witness, who came here from Washington to testify, gave his testimony in the form of a deposition by a stipulation between the defense and prosecution, represented by Dep. Dist.-Atty. Hamner and Fricke. It was necessary to take his evidence in this manner because he must return to Washington at once.

DENIES KNOWING PLAN

Mr. McGinty declared that the gigantic rail merger idea, which is said to have been the principal stock in trade of the two defendants and on which they are declared to have capitalized to the extent of $300,000 or more, was never heard of by the commission at Washington. Such rail consolidations, he asserted, come under the scope of the commission and if one of this nature was impending the commission would have been informed of it.

Neither Hibbs nor Hennessy, he stated, were known to him. As far as he knew, he stated, they had never communicated either with him or the commission. They had no connection with the supreme railroad body at Washington, he declared.

Earlier in the day Judge Hahn had refused a petition to continue the case because of the fact that Mr. McGinty would not be available as a witness, but he granted the continuance in the afternoon when Mr. Schenck explained that he will be busy with another case for the forth coming week.

IN GOOD HUMOR

Both Hibbs and Hennessy appeared to be in high good humor when the case began. Hennessy, a slight frail man, particularly seemed to enjoy himself. He grinned broadly the better part of the time. His codefendant sat stolidly at the side of his attorney, smiling slightly at times, but otherwise he appeared rather disinterested.

The two men are facing forty-six counts of grand larceny in an indictment returned against them by the grand jury. They were arrested last May after they are said to have promised investors in a supposed $6,000,000 rail merger $10 for each $1 invested with them.

GROUP FORMED BY CITY SONS

(Continued from First Page)

D. Mott and Robert Dominguez; treasurer, George J. Kurtz, and secretary, Herman C. Lichtenberger. The executive committee consists of William H. Workman, Fred Eaton, H. W. Keller, George S. Wilson, Charles A. Ducommun, Edgar Baruch, R. J. Dillon, John Carson, James Dodson, E. D. Gibson, James F. Keneally, Iide Sepulveda, Frank G. Schumacher, Maurice S. Hellman, Louis Lichtenberger, Louis Sentous, John B. Amestoy, Frank Rimpau, Samuel Behrendt, Robert Watson, Louis Breer, William A. Hammel, Edward A. Baer, Frederick Griffith, Charles Purdhomme, William Banning, David E. Edelman, Irving H. Hellman, Rudolph C. Heinsch, Dr. Carl Kurtz, I. O. Levy, Walter Mallard, Louis Nordlinger, V. J. Rowan and Albert C. Sittel.

The object of the society is historical and social, for the purpose of assisting in the perpetuation of the history of Los Angeles city and county and the pioneer families thereof. It is planned to hold meetings and renew old associations. The society will be a means from which press, historical societies and others may obtain aid in gathering correct data on the history of Los Angeles.

Women's Shoe Store Opens in New Location

The formal opening of Lewis Waters's new shoe shop on West Seventh street, in the Westlake district, was held yesterday. Mr. Waters has been in the woman's shoe business in Los Angeles for eight years.

The opening was well attended and there were many floral gifts. The decorations and furnishings of the new shop were arranged by the Fred B. Martin Company. The walls are of antique walnut, relieved by mural paintings showing the early French influence in feminine motifs.

Each of the individual alcove fitting spaces is furnished with a French settee in rose and cafe au lait striped damask. The hangings are of old gold and the walnut wood is relieved by high lights of old gold.

The early Italian influence is seen in the corner display cases and the ceilings.

DAUGHTER OF CAREWE GETS ROLE IN PICTURE

Yvonne Carewe, daughter of Edwin Carewe, the First National director, is the happiest girl in all Hollywood today. She is celebrating her twentieth birthday anniversary, and the outstanding gift she received was a contract from her father to play an important role in his forthcoming picture, "Joanna." The actress starts work today in the role of Georgia Leach.

WIDOW VICTOR IN FIGHT OVER WILL

Letha Sue Moore

BARRIER TO WED AGAIN SET ASIDE

Actress Retains Share in Estate Despite Proviso in Late Mate's Will

The right to remarry and still retain her share of her late husband's $300,000 estate in spite of a proviso in his will to the contrary was won yesterday in the District Court of Albuquerque, N. M., by Letha Sue Moore, a film actress, of 547 North Serrano avenue.

The news that Mrs. Moore was victorious in her suit to terminate a trust fund set aside for her by her husband, LeRoy O. Moore, attorney and dealer in land script, was contained in news dispatches received in Los Angeles last night.

Moore, who died seven months ago at Albuquerque, left a will by the terms of which the sum of $40,000 was to be set aside for Mrs. Moore, the residue to go to his first wife, Mrs. Maisie K. Neblett, who is now the wife of United States District Judge Colin Neblett of New Mexico. The last testament of Moore, however, contained a proviso that the trust fund cease on the occasion of Mrs. Moore's remarriage.

Mrs. Moore last night said she had sent Attorney Isaac Barth of this city to Albuquerque to handle her affairs and to file the suit to terminate the trust.

"In view of the court decision it is my understanding that I will now receive the sum of $25,000 from the estate," Mrs. Moore said. "My husband's will was an unusual one and it was because of the uncertainty of my affairs that I sent an attorney to Albuquerque to settle matters."

Mrs. Moore returned to Los Angeles a short time after the death of her husband and has on different occasions taken part in film productions.

She declined a statement as to the remarriage proviso in the will.

SUIT CAUSED BY ORGY PICTURES

(Continued from First Page)

making good the asserted damage is to be threshed out between the litigants.

The owner had arranged the little chalet with decorations after the manner of a rustic cabin with weather-stained interior finish. She was much surprised when, after a short time of occupancy by the young women, she found the walls painted and in places covered with pictures of unicorns chasing naked men and women, skull-like spiders, earnest-looking wild boars, west views of rabbits looking east, pleasure-bent hogs, fowls of all kinds and then some in various poses, dancing girls, a laughing giraffe or two and mean-eyed elephants.

Gin bottles had become vases in the home, the Victrola had changed its coat from golden oak to forest green and when Mrs. Lemon saw the antique writing desk blushing beneath a coat of crimson she saw red and made for the City Prosecuting Attorney's office without James sparing the horses. The Misses Heilburn and Danzig there related that they were, respectively, interior decorator and office clerk and that a Bohemian artist friend, Yarroslav Liska, had thus decorated their studio home for them.

The girls now face the court charge and a demand for $500 to undo the asserted damage done by the mural story-book menagerie. The Heilburn girl's aunt is reported to be hastening here from St. Louis to aid her niece.

STREETS TO BE STRAIGHTENED

(Continued from First Page)

adoption of the Major Traffic Street Plan a total of $394,158, or slightly more than 30 per cent of the cost of the improvements. The remaining $846,268 will be paid by assessments upon property in the districts adjacent to the improvements.

Work on the elimination of the jog at Third and Main streets is expected to start soon, as the proceedings for it were the first ones instituted, and the City Engineer's plans now have been completed. The estimated cost of this street-straightening is $334,084, toward which there will be contributed from the $5,000,000 bond issue $109,225, the remainder to be paid by the assessment district.

Officers of the Traffic Commission and of its major highways committee declare that with the completion of the work at Third and Main streets the people will have striking testimony of the importance of eliminating street jogs in the interest of speeding up traffic and eliminating street congestion.

POISON TAKEN TO CHEAT LAW

Third of Miller Gang Case Suspects Seeks Death

Physician Unable to Tell if Lieb Will Live

Hearing Delayed After He Attempts Suicide

Fear of the law, stronger among accused members of the leaderless and wavering remnants of the Eddie Miller bandit gang that the fear of death, yesterday claimed another victim.

The overpowering terror engulfed Alfred W. Lieb, known to police also under the names of Albert Lieb and Albert W. Cole, who is charged in an information on file in the court of Superior Judge Reeve with having received stolen property, a felony, from Eddie Miller, who was shot and killed last June in a battle with Police Sergeant Harper. Lieb, in choosing death rather than the law, tried to end his life by poison, but his physician was not positive last night what the outcome is to be.

Although the charges against Lieb have not been proved—he is accused also of robbery—his attempt at suicide took place only a few hours before he was scheduled to appear in Judge Reeve's court for hearing. Under the circumstances, a continuance was asked until Friday and granted, at which time it will be determined whether Lieb's condition is such as to warrant prosecution of the two cases pending.

Lieb's try for death made the third since police began the round-up of the so-called Miller gang months ago.

Miller, the leader, courted death early on the morning of June 8, last, when Sergt. Harper, one of many police officers and detectives who sought him and his aides for various oil-station robberies and hold-ups of police officers, surprised him near Tenth and Georgia streets. Miller got what he went after. He was killed by one of Harper's bullets, after Harper had been wounded in the shoulder by a bullet from Miller's gun.

Harper's bullet carried more than death to Miller that morning, however, as subsequent events proved. It carried the psychology of fear to the rest of the gang.

Dyford Templeton, a member of the gang, who specialized in robbing police officers after divesting them of their guns and thus gained the undying enmity of every member of the force, found himself in jail not long afterward.

On the eve of a court appearance, Templeton, late in June, hanged himself in a City Jail cell.

Yesterday it was Lieb's turn.

Police were notified of the attempt by the youth's father, who is declared by officers to be on the verge of a collapse. Lieb, they said, comes from a highly respectable family living on West Forty-eighth street, and persistent attempts are said to have been made by the father to keep the son "straight."

Lieb's attempt was ascribed by his father to "worry" over his forthcoming court appearance, detectives said.

He was at liberty on bail of $2500 on a robbery charge, to which he had once pleaded guilty and then changed his plea to not guilty. Later, he had been released on his own recognizance on the charge of receiving property stolen by Miller.

VALENTINO TO STAR IN NEW ROLE

Court Mountain Refuses to Go to Studio Mahomet, so Actor Loses

"The Mountain and Mahomet," with Justice Marchetti as the mountain, and Rudolph Valentino as Mahomet, positively will be produced in court next Friday.

Legal and film circles have been agitated by rumors over the production for several weeks. Crowds of picture fans have appeared on the court lot only to be disappointed. The last report was that Justice Marchetti would journey to the Valentino studio to try the sheik on a speeding charge.

But yesterday it was determined that Rudolph will come to Justice Marchetti in the manner prescribed for the trial of legal cases. The actor had pleaded not guilty, and had asked for a trial at his studio. If he were compelled to come to court, he said, a big company would have to stop working on a big set, $10,000 would be lost and a large number of extras would lose a day's pay.

Yesterday Justice Marchetti set at rest all fears that justice would follow the camera around.

"I am sorry," he said, "that anyone should lose money or be inconvenienced, but the court can show no partiality. Before the law a famous actor is in the same situation as anyone else. The dignity of the law would be compromised, the courts would be made a laughing stock, were I to set up legal machinery in a studio."

Thereupon Valentine was ordered to appear next Friday. Justice Machietti set the time of trial at 12:15 p.m., considering that selection of the noon hour would cause the slightest possible inconvenience and loss to the picture and its participants.

The cause of all the trouble is a charge that the sheik was making thirty-eight miles on Santa Monica Boulevard.

No New Cases of Paralysis Appear for Three Days

No new cases of infantile paralysis have been reported in Los Angeles during the last three days, according to an official statement issued yesterday by City Health Officer George Parrish.

The records at the city health office show that the total number of cases reported this month to date is eight, and that the total since January 1, last, is 175. The official total for last week was eight cases, and the total for last month was fifty-one cases.

LEGAL TILT OVER CHILD NEARS END

Court to be Asked Friday to Decide Custody of Baby Maxine Simpson

Hearing on the heated court contest over the custody of Maxine Simpson, 2 years of age, is scheduled to be concluded next Friday in Judge Archbald's Juvenile Court, when attorneys in the case will submit the controversy, which has been likened to that brought before Solomon, for the decision of the court.

Two women, Mrs. Patty-Ann Simpson, the child's mother, and Mrs. Irene Hall, with whom Maxine has been for the past year, each is seeking to have the court give her the child.

At the first session of the case, Mrs. Hall declared the baby had been given her by Mrs. Simpson with the understanding that Mrs. Simpson would relinquish the child at the end of the legal year for adoption by Mrs. Hall. Mrs. Hall said she made arrangements to receive the baby after she had met Mrs. Simpson on a street car. Mrs. Hall declared Mrs. Simpson had not contributed to the child's support and asked the court to declare the child abandoned by her parents in order to pave the way for adoption proceedings.

Mrs. Simpson, who told her side of the story to the court yesterday, said she had not intended to give her baby up for good, but only temporarily to permit her "to get on her feet again." It was brought out that Mrs. Simpson and her husband are living apart.

GRADE SEPARATION ON LA BREA ADVOCATED

The Los Angeles County Grade Crossing Committee yesterday recommended to the City Council that proceedings be started at once for the separation of grades at the Pacific Electric's crossing at La Brea avenue and San Vicente Boulevard, in the interest of protecting lives. The committee also recommended that no grade crossing be created at Redondo Boulevard, as has been proposed, as the committee said the Redondo crossing will be but 1200 feet from the La Brea-avenue crossing and therefore Redondo crossing is not needed now.

HABEAS CORPUS PLEA OF ALIEN TO BE HEARD

Joe Panas, made a man without a country by changes in Northern Europe's boundary lines, will appear before Federal Judge James and plead for his freedom from durance vile on the 21st inst., the court yesterday having set that date for hearing his habeas corpus proceedings. Panas was jailed in April on deportation proceedings.

McCOLLOCH DRUG CO.

Thursday & Friday Only

FREE

To All School Children

With Each 50c Purchase of School Supplies

One FREE Matinee Ticket to

The Wilshire Theatre

331 So. Western Ave.

For Saturday Afternoon, Sept. 12th

Show Starts at 2 P.M.

All McColloch Stores Carry Everything Needed For The Schoolroom

Special for Thursday and Friday Only

25% DISCOUNT

On All Waterman, Parker & Schaffer Fountain Pens and Automatic Pencils

Savings For Thursday & Friday

Cocoa Almond Soap — 20 cakes for $1.00 — limit 20 cakes to a customer

Pinaud's Lilac Vegetal — 83 cents — limit 2 to a customer

WATERBURY THRIFT ALARM CLOCK

Sold regularly at $1.25

SPECIAL 79c

Mavis Talcum Powder — 3 for 50 cents — limit 3 to a customer

Kolynos Tooth Paste — 3 for 50 cents — limit 3 to a customer

McColloch QUICK DELIVERY

6th and Alvarado
6th and Vermont
3rd and La Brea
Sunset and Stanley
3rd and Western
9th and Spring

SANTA BARBARA 3 THIEVES

Phone and Mail Orders Solicited.

N.S.S. INC.

National Shirt Shops continually keeps fresh, new merchandise as its featured lines—every shipment is up-to-date in color pattern and collar lines. You are assured of this added value on top of the best material and workmanship values that this immense organization can procure. N. S. S. Shirts are guaranteed to be right in every way. You can't go wrong when you see the diamond label.

INNOVATION

COLLAR ATTACHED - COLLAR-TO-MATCH -

New patterns just arrived!

A collar that keeps its looks and will not wilt under any condition—and you can get it either attached or to match the shirt you want.

Now the fall colors and patterns are here in every size. We're expecting as big a rush as when we first announced this new collar—so get here early for complete choice . . .

$2.15 at all Seven Shops

NATIONAL SHIRT SHOPS Inc

Seven Locations now

205 West Fourth — 548 S. Broadway
418 West Eighth — 457 South Main
506 S. Broadway — 637 S. Broadway
50 Mercantile Arcade—Open Evenings

COAST TO COAST

FREE—10-day tube—*mail the coupon*

No "off-color" teeth no toneless gum when that dingy film is removed

Accept this remarkable dental test. You'll gain the dazzling white teeth and coral-like gums that make smiles *attractive and inviting.*

MODERN dental science has made important, recent discoveries in lightening cloudy teeth.

In a few days you can work great changes in the color of your teeth: can give them dazzling whiteness, and your gums the healthy coral tint you envy.

If you seek new beauty and new charm, test this new way. Do as millions are doing on dental advice. Multiply the value of your smile. Mail the coupon. A 10-day test will be sent you.

Beneath that film are gleaming, glorious teeth

Run your tongue across your teeth, and you will feel a film, a viscous coat that covers them.

That film is an enemy to your teeth — and your gums. You must remove it.

It clings to teeth, gets into crevices and stays. It absorbs discolorations and gives your teeth that cloudy, "off-color" look.

Germs by the millions breed in it and lay your teeth open to decay. And they, with tartar, are a chief cause of pyorrhea and gum disorders.

Tooth troubles and gum troubles now are largely traced to that film. Old-time methods fail in successfully combating it. *That's why, regardless of the care you take now, your teeth remain unattractive.*

New methods remove it. And Firm the Gums

Now, in a new-type dentifrice called Pepsodent, dental science has discovered effective combatants. Their action is to curdle the film and remove it, to firm the gums.

Ordinary methods fail to get results.

Thus the world has come largely on dental advice to a new method.

What you see when the film is removed—the whiteness of your teeth—will astonish you.

You are simply losing the natural beauty of your teeth . . .

A few days' use will show the power beyond all doubt. Mail the coupon today. A 10-day tube will be sent you free.

FREE Mail this for 10-Day Tube to

THE PEPSODENT COMPANY
Dept. A-1921, 1104 S. Wabash Ave.
Chicago, Ill., U. S. A.

Name _____

Address _____

Only one tube to a family.

Pepsodent

The New-Day Dentifrice
Endorsed by Dentists the World Over

LLOCH
UG CO.
& Friday Only
REE
hool Children
h 50c Purchase
ool Supplies
Matinee Ticket to
shire Theatre
Western Ave.
Afternoon, Sept. 12th
Starts at 2 P.M.
Colloch Stores
erything Needed
e Schoolroom
day and Friday ONLY
DISCOUNT
an, Parker & Schaffer
nd Automatic Pencils
Thursday & Friday
p Pinaud's Lilac Vege
00 83 cents
mer limit 2 to a customer
HRIFT ALARM CLOC
ularly at $1.25
CIAL 79c
der Kolynos Tooth Past
3 for 50 cents
limit 3 to a custome
Drug Co
DELIVERY
DRexel 00
WAshington 0
Whitney 31
Gladstone 35
Fltzroy 47
Vandike 20
RY-UP-BOY
OPEN 10 PM
Mail Orders Solicited.
ail the coupo
eeth
less gum
is removed
t. You'll gain
ral-like gums
nd inviting.
reed the film and remove it, th
n to firm the gums.
tar, Ordinary methods fail to
and results.
Thus the world has
um largely on dental advice,
ced new method.
ods What you see when this
g it. is removed—the whiten
care your teeth—will amaze
ain You are simply hiding
natural beauty of your
t.
• • •
rice A few days' use will
nce power beyond all doub
bat- Mail the coupon. A
rdle tube will be sent you free.
Pepsodent
The New-Day Dentifrice
Endorsed by World's Dental
one tube to a family.

Schools and Colleges

Information About Schools

The Times' School and College Bureau will help you secure complete information about any kind of School or Education Training. Carefully compiled data are on file, from which source suggestions may be made which will be helpful to you. THIS SERVICE IS FREE. Address, write or call the TIMES' Information Bureau, First street and Broadway—telephone MEtropolitan 0700—or leave your name and address with the TIMES' Branch Office Information Bureau, 421 South Spring street and the desired school data will be mailed to you.

ACCOUNTING
COURSES ACCOUNTING AND BUSINESS ADMINISTRATION CONFER-RING B. C. S. DEGREE
SOUTHWESTERN UNIVERSITY
8TH ST. WILL ST. 8TH. 5015

Woodbury BUSINESS COLLEGE
FOREMOST for FORTY YEARS
Woodbury Bldg., 727 So. Figueroa St.
BUSINESS ADMINISTRATION HIGHER ACCOUNTANCY

Sawyer Secretarial SCHOOL OF BUSINESS
Rapid advancement through SAWYER BUSINESS TRAINING
All Commercial Subjects—Day and Night Classes. TRAIN FOR BUSINESS THE "SAWYER WAY"
Write for Our Free Book of Facts.
905 SOUTH FLOWER. TUcker 2760 for information.

CERTIFIED BUSINESS TRAINING
Commercial Experts' Training Institute
MEtro. 0251.

EFFICIENCY BUSINESS COLLEGE
"Efficiency means Success"
747 S. Hill St. TU. 2580.

Secretarial
SOUTHWESTERN UNIVERSITY
1121 S. HILL

HOLMAN Business Colleges
829½ S. Hill

Secretarial Coaching
For cultured people desiring personal attention. Refined, harmonious surroundings. All Secretarial subjects. Enter any time. Management, Mrs. Frank Rutherford, 711 South Vermont Avenue. Fltzroy 1765.

COSTUME DESIGNING, 948 W. 7th St.
Distinguished for the success of its graduates.

MACKAY BUSINESS COLLEGE—612 So. Figueroa

GIRLS—Boarding Day Schools

NEWLY LOCATED IN THE COUNTRY
GIRLS' COLLEGIATE SCHOOL
DAY AND BOARDING SCHOOL
OUTDOOR LIFE A REALITY.

FULMER'S SCHOOL
Telephone 71104
1850 WEST ADAMS ST.

URBAN SEMINARY
FALL TERM SEPT. 15TH
Day and Boarding, Primary, Grammar, High School. School open entire year.
727 Ocean Ave., phone S. M. 23669

HOLLYWOOD SCHOOL FOR GIRLS

Elliott School for Girls

ROADOAKS
A Kindergarten — Primary Teacher Training School (State Accredited). A two years' and one Summer Session course and a three years' course.

RTON
Boarding and Day Schools, Accredited
Los Angeles, 3300 Wilshire Blvd. After Sept. 1 at 1245 Manhattan Place. DUnkirk 4057.
Pasadena, 154 S. Euclid Ave. Opens Sept. 24. Fair Oaks 696.

Marlborough School for Girls

BATTALION OF CADETS, SAN DIEGO ARMY AND NAVY ACADEMY, IN BALBOA PARK, SAN DIEGO

SANTA BARBARA TO GET $45,000

Admission Day Will See Turning Over of Check

Intensive Holiday Drives Net Sum of $5400

County Contributions Reach Total of $158,607

Admission Day will be celebrated today in useful and fitting fashion with the turning over of $45,000 to Santa Barbara by the Santa Barbara Emergency Relief Fund. With the receipt of $7500 from the Southern Pacific, the contributions of Los Angeles county have reached the sum of $158,607.

Results of the intensive drives in many places on Labor Day in behalf of the relief fund were seen in yesterday's contributions reaching Campaign Manager Morris at the Chamber of Commerce, the total of which, aside from the Southern Pacific check, aggregated $5600.

BEACH CITY GIVES $3000

The largest check, $3000, came from Santa Monica, where a demonstration was staged for the benefit of the fund. This brought out a large number of small contributions from persons responding to the appeal made on the holiday. Another remittance was received from the Chamber of Commerce of Glendale for $2000. This also represented a special Labor Day effort. A third check for $630 came from the Chamber of Commerce of Downey.

"We appreciate the loyalty of the campaign workers in the outside communities," commented Manager Morris. "The campaign is progressing as satisfactorily as could be expected in Los Angeles county, in view of the handicaps under which we have been carrying on. While there is still a lot of hard work before us, I am confident the splendid spirit that has been manifested throughout by the committee leaders will continue and that we will reach the goal in due time."

LINE PLEDGES $7500

Reports received by Mr. Morris from the Santa Barbara campaign committee yesterday stated that the total amount of contributions received in that city on Saturday was $3475. The largest contribution was from the Santa Fe Railroad, which sent the half of its $7500 pledge that is to be credited on the Los Angeles county quota, San Francisco being given credit for the other half. Other contributions from Los Angeles county received on Saturday included a $50 check from E. R. Bohen & Co., of Los Angeles and a remittance of $5 from William Reding of Pasadena.

In the $3475 were included contributions amounting to $4670 from the northern part of the State, a check for $2500 coming from Berkeley, one for $2150 from Salinas and a remittance of $20 from Los Gatos.

SANTA BARBARA FUND

The Times will receive, acknowledge by publication and deliver to the authorized agents of the California Development Association any sums sent to this paper as contributions to the $1,100,000 fund to be raised by the association for emergency and charitable work in stricken Santa Barbara.

The Times itself started the fund with a donation of $10,000 and takes this occasion to urge all loyal Californians, individuals, organizations, companies, etc., to give to the extent of their abilities. The need is urgent. Santa Barbara has pluckily refused eastern help in the belief that California will take care of her own. Let her be not disappointed!

Contributions may be made through any bank or newspaper, the Chamber of Commerce or the California Development Association, Garland Building, Los Angeles. If sent to The Times, checks should be made payable to the Santa Barbara Fund.

Up to 4 p.m. yesterday contributions received by The Times were as follows:

Previously acknowledged	$47,243.94
Troy Motor Sales Company	200.00
Lost Angels of KHJ, Program of Sept. 5th	15.15
Mr. and Mrs. T. P. M.	10.00
E. W. Stoltenberg	10.00
Miss Stewart	5.00
A Friend	5.00
Harry D. Weil	5.00
Jean Stewart	5.00
Jessie Barrett	2.00
Total to date	$47,501.09

EX-COLLECTOR CARTER SUED FOR TAX REFUND

After being unable to adjudicate his claim for a refund of income tax payments, William E. Bush, automobile dealer, yesterday filed a damage suit against former Collector of Internal Revenue Carter in the United States District Court. Mr. Bush asserted that due to improper assessment on the part of Mr. Carter he was obliged to pay $2427.69 on his 1917 income, which he seeks to have returned, with interest. The claim had been carried unsuccessfully to the Internal Revenue Court of Appeal.

RESERVISTS TO CONVENE HERE SOON

Delegates for Convention of Legion at Avalon Also Arrive Saturday

The place of Los Angeles as one of the nation's centers of military activities and interests will be accentuated Saturday with the opening of the annual State convention of the Reserve Officers' Association and arrival of delegates for the American Legion convention which formally opens Monday at Avalon, Catalina Island.

The United States Army officers on the reserve list from all sections of the State will be represented in the Saturday convention of the reserve officers. Col. R. P. Tisdale of Los Angeles, Air Service Reserve officer, is State chairman of the Reserve Officers' Association, and Col. Perry W. Weidner, president of the United States National Bank here, is national councilman for the association.

Delegates and alternates of the Los Angeles chapter of the association have been called to hold a caucus tomorrow afternoon at the headquarters of the Los Angeles chapter, 2569 West Seventh street. Problems to be presented to the convention by the local chapter will be worked out.

The Los Angeles chapter delegates are as follows: Lieut.-Col. Herbert J. Simon, Infantry; Maj. K. C. Bean, Engineers; Lieut.-Col. David J. Brady, Infantry; Capt. A. D. Waddington, Chemical Warfare; Capt. H. B. Linthwaite, Engineers; Lieut. L. A. Farnum, Engineers; Col. Perry W. Weidner, staff specialist; Lieut. Charles P. Ogden, Quartermaster Corps; Lieut. Earl W. Marks, Adjutant-General's Department; Lieut.-Col. Charles C. Stanley, Infantry; Col. Dwight M. Green, Infantry; Lieut.-Col. LeRoy F. Smith, Infantry, and Capt. Walter B. Clausen, Military Intelligence.

Driver Suffers Serious Injuries in Auto Crash

Leonard Lytell of 835 Virginia avenue suffered serious and possibly mortal hurts yesterday in a crash of autos at Ninth and Flower streets. Detective Lieutenant Hamilton, who investigated, reported that Lytell, driving fast, struck the machine of Robert Primm, 2222 West Fifteenth street, and was jamed against his own steering wheel, receiving a skull fracture and broken ribs. Primm was not hurt. Lytell was taken to Receiving Hospital.

BURGLAR SUSPECT TAKEN AFTER YEAR

Ending a search of more than a year, Deputy Sheriffs Brooks and West yesterday arrested Felipe Pina, suspected of fifteen burglaries in the vicinity of Baldwin Park and Azusa. Pina was taken into custody in Owensmouth. His asserted partner in the burglaries was convicted a year ago and is serving a term in San Quentin.

Military

HARVARD SCHOOL
AN ACCREDITED SCHOOL FOR BOYS
26th year. R. O. T. C. unit. Pupils received in any grade from the sixth through high school. Rt. Rev. Joseph H. Johnson, D. D., Bishop of the Episcopal Diocese of Los Angeles, President.
Fall Term Opens Sept. 15th.
Limited number accepted. For information address the Rev. R. B. Gooden, D. D., Headmaster, 1601 S. Western Avenue, Los Angeles, Cal.

ONEONTA MILITARY ACADEMY
Oneonta's Creed: 1. Americanization 2. Mental Culture 3. Physical Perfection
Primary, Grammar, High School—Term Opens Sept. 12. Phone ELiot 2630.
1970 Fremont Ave., South Pasadena, Calif.
REGISTER NOW

MIRAMAR MILITARY ACADEMY
All Grades, Day and Boarding School Open Entire Year.
4317 Ocean Front.
Phone Santa Monica 02824.
The Only Military Academy and Summer Camp by the Seashore.

Southwestern Military Academy
(Dedicated to the young manhood of America—for the most good)
Respectfully invites your consideration when choosing a school for your boy.
Lieut. Maurice Veronda (U. S. Army) (A.B. Univ. of Illinois)
1898 So. El Molino Ave. (Oak Knoll, San Marino), Pasadena, Cal.

PACIFIC MILITARY ACADEMY
WASHINGTON BLVD., CULVER CITY.
Boarding and Day School for the boy interested in the progressive training this military school can give. All athletics, horseback riding and music. Enter any time in Grammar or High School. References required. Summer quarters. Maj. E. H. Baker, 626 W. 6th St.

CALIFORNIA MILITARY ACADEMY
Boys from 6 to 15. Primary, Grammar and Junior High grades. Manual Training, Plant, Sand, Violin. We teach boys how to study. Fine gymnasium and well-equipped playground. Day pupils may remain until six and on Saturdays. Twentieth year. H. William Brink, B.A., Principal. 4001 West 18th St. Phone 7-4872.

PAGE MILITARY ACADEMY
A Big School for Little Boys. The largest school of its class in America. Send for catalog. 1235 Cochran Ave. Whitney 1178.
ROBERT A. GIBBS, Headmaster.
Not best because largest, but largest because best.

Coronado Military Academy for boys 6 to 16. Send us the boy and we will return a lad with firmer principles of right, a clean, intelligent mind and a strong, erect body. 1925 session opens Sept. 10. Immediate enrollment advisable. Address Director, Box 85, Station B, San Diego, Calif.

Boys' and Girls' Schools

THE GLENDORA FOOTHILLS SCHOOL
BISHOPS SCHOOL FOR YOUNG CHILDREN.
Boarding and day school for both boys and girls from six to fourteen years of age. A simple healthy life in the country under competent instructors and supervisors. Swimming, riding, etc. Open all the year around. Fall term begins September 21. D. S. Downes, Headmaster. Address, Glendora, California.

California Preparatory School For Boys. Non-Military. Accredited. Formerly Pasadena Military Academy. Opens next September (same location) as High Grade Academic School, comprising favorably with best eastern schools, and fitting for all Universities, East or West. Will continue Lower School Grades five to eight. Catalogue. Address Mr. C. H. Wood, Supt., R. D. 2, Box 81-T, Pasadena. Pasadena, Tel. Fair Oaks 290.

Gardner Coaching School
689 South Catalina (near Ambassador.)
Adjustment classes. Private tutoring. Grammar and High School subjects.
Call Washington 7185. GEORGE HOLMAN GARDNER, Principal.

Dancing

NORMA GOULD
Foremost Dance Instructor of the West.
400 N. Western Ave.
Tel. HEmpstead 3530.

THE GREAT OUT-DOOR SCHOOL

ONE NATURALLY EXPECTS
UNUSUAL BOYS from URBAN

CORRECT training distinguishes Urban cadets — sturdy, alert, clever boys—

Is it not logical that a school after a boy's own heart, where study and play are given a zest, where everything has been done to make life complete—should give unusual results?

Splendid faculty, fine buildings, best equipment, big playgrounds, two "gyms," stables, golf course, tile swimming pool, summer camps, supervised play, individual care—all to INSURE THE PROGRESS you demand for your boy. Enroll now.

Fall Term Opens Sept. 16.
URBAN Military Academy
637 Wilcox Ave. HE. 7602.
The Best Costs Less in the Long Run
Ask for booklet "Preparing for Manhood"

ERNEST BELCHER'S CELESTE SCHOOL OF DANCING
BALLET, GRECIAN, ORIENTAL, NATIONAL AND ALL BRANCHES OF STAGE DANCING
654 WEST 15TH ST MAIN 4556

INDIVIDUAL HOMES FOR CRITICAL BUYERS

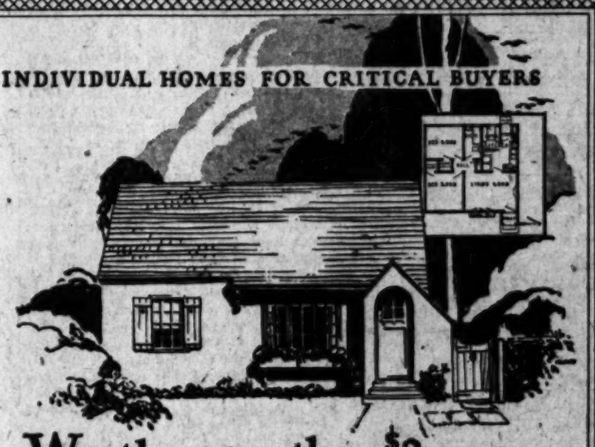

Worth more than $3000
...Yours for less than $2350

WE'RE putting distinction and extra quality into our low priced stucco homes. Here's a home brimful of conveniences—big living room, 2 bedrooms, with extra large closets, kitchen with ironing board, cupboards, sink, cooler and stove-hood, breakfast nook, rear screen porch, hall with linen closet and bath with fine plumbing—and our charge for building it on your lot will be less than $2350. This is a value worthy of immediate investigation. By entrusting your homebuilding with us you avoid payment of middle profits and secure the advantage of our mammoth buying power.

17 Years of Success. 25,000 Structures Erected.

We Will Design a Home to Your Special Order and Help Finance.

Book of 130 master plans 50c

Booklet of mountain and beach cabin designs, free.

Pacific Ready-Cut HOMES Inc.

Office and 12 Exhibition Houses

1360 So. Hill St. WE. 1011

CHEVROLET · OLDSMOBILE
OAKLAND · BUICK · CADILLAC

The best way to buy a car on time

The best way to buy a car on time is through the GMAC Plan. It is General Motors' plan for the purchase of the cars named above out of income at the lowest possible cost.

The GMAC Plan is simple, convenient, and confidential. Always the lowest, its rates are now still lower. And the standard time price of any General Motors car is the cash delivered price, plus only the GMAC charge. Ask any General Motors dealer to compare GMAC rates with other rates.

GENERAL MOTORS ACCEPTANCE CORPORATION
The financing organization of General Motors

PUBLISHERS:
THE TIMES-MIRROR COMPANY
OFFICERS:
HARRY CHANDLER, Pres. and Gen. Mgr.
MARIAN OTIS CHANDLER, Vice-Pres. and Secy.
FRANK X. PFAFFINGER, Treasurer.
HARRY E. ANDREWS, Assistant General Manager and Managing Editor.
DIRECTORS:
Harry Chandler, Marian Otis Chandler, Frank X. Pfaffinger, Mabel Otis Booth, Harry E. Andrews.

Los Angeles Times
EVERY MORNING IN THE YEAR
DAILY FOUNDED DEC. 4, 1881—44TH YEAR

Average for every day of August, 1925..... 141,581
Sunday only average for August, 1925..... 194,295
Average every day gain over August, 1924.. 9,250
Sunday only gain over August, 1924..... 15,566

OFFICES:
New Times Building, First and Broadway.
Branch Office, No. 1, 631 South Spring Street.
Washington Bureau, 804 Hibbs Building.
Chicago Office, 360 North Michigan Avenue.
New York Office, 286 Fifth Avenue.
San Francisco Office, 742 Market Street.
Paris Office, 136 Rue Saint Honore.
In addition to the above offices, The Times is on file and may be found by European travelers at the following places:
420 Rue St. Honore, Paris.
124 Fleet St., E. C. 4, London.
Hotel Excelsior, Rome.

LOS ANGELES (Loce Ahng-hayl-ais)

MEMBER OF THE ASSOCIATED PRESS
The Associated Press is exclusively entitled to the use for republication of all news credited to it or not otherwise credited in this paper and also published here within.

The Times aims at all times to be accurate in every published statement of fact. Readers who discover any important inaccuracy of statement will confer a favor by calling attention of the Editorial Department to the error.

ONLY THE FEW

An Illinois bandit was knocked out with a wooden leg; but everybody cannot have one of those things.

RIGHT TO SLEEP

Arresting a man for sleeping in a theater is surely an invasion of personal rights. With some of these shows a man simply has to sleep.

THE DINNER BELL

The housewife who sets a swell table has no trouble in assembling company. The dinner bell is also the sound that may be heard 'round the world.

PATHS OF GLORY

The first girl to swim the English Channel may not be a Jane Addams or a Florence Nightingale, but she is sure to get her picture in the paper, costume and all.

THE DOUBLE LIFE

A Chicago man was able to keep two nobby domestic establishments for three years by reason of his bootlegging business. It seems that in this game everybody sees double.

A MOVIE KING

It is announced that ex-King George of Greece, who is in London, is going into the movies. There are a lot of queens in the business and there should be space for a king or two.

PERILS OF THE ROAD

Driving while infatuated is almost as hazardous as driving while intoxicated. No man can do justice to the road and the lives of his fellows while he is keeping clinches with his sweetie.

JUST MEDIUM

The real Spiritualists are making honest and vigorous efforts to put fakers and frauds out of commission, but it is a large order. An outsider would probably get more of a kick out of a crooked medium than a straight one, and that is perhaps a reason why the game of duplicity goes merrily on.

SAVE THE OCEAN

Some of the beach frontage on Long Island, near New York, has been selling at $2500 a foot. Imagine what our Pacific Ocean would be worth at that rate. Some of it has already brought more than $1000 a foot, so, if public possession in the future is to be assured, now is the time to clinch the preliminaries.

SHAKE HANDS

President Coolidge shook hands with more than 47,000 different persons last year and it was not a particularly good year for hand-shaking at that. If the President wasted a couple of minutes of conversation with each shake it would use up twenty days' working time to cover these greetings. The handshake is quite an institution, but no time-saver, either.

EASY PROMISER

The junior La Follette promises the Wisconsin voters that he will faithfully fulfill and carry on the policies and principles to which his father was committed. It is remembered, however, that while the senior La Follette talked much and pledged many things, there was no delivery of the goods. The elder La Follette was a magnificent fault-finder, but a poor bridge-builder. The son indicates no superiority.

THE ROAD MAKERS

Hard roads are no longer luxuries. They are necessities and the trouble is to get them hard enough. There are now more than 500,000 miles of surfaced highways in this country and new construction is going on at the rate of nearly 50,000 miles a year. It takes much more than $1,000,000,000 every year just to provide smooth passage for Lizzie. It seems to be worth while, but it is too bad that road-building cannot be made a more permanent investment.

AMONG THE BUGS

There are over 1,000,000 kinds of insects in the world—and this does not include the bugs from Detroit, either. Every now and then an insect plague will break out in some section and the pests will furnish grave problems to cope with. No wonder that some prophetic scientists have predicted that in the last great conflict between mankind and the insect world the bugs will win. Most of the insects reproduce themselves to such an extent that if left undisturbed for a few generations their very bulk would fill the spaces of the world as we know it today. And a generation with most insects may be a matter of but a few days or hours. Experts in the Department of Agriculture estimate the annual damage to American crops of all kinds as a result of various kinds of insect pests will reach nearly $1,000,000,000. No wonder the farmer needs the aid of the birds in his fight for existence.

OUR GREAT FESTAL DAY

Hang all the banners on the outward wall. Let cheers resound and music swell the breeze. This is the seventy-fifth birthday of the Golden State, the day of days in our Diamond Jubilee.

California is one of the few States that annually commemorate their admission to the Union. September 9 is always an important date with our people and on this seventy-fifth anniversary of their Statehood they are outdoing themselves in holiday festivities.

Quite appropriately the scene of the most elaborate of these fiestas is the pioneer city of San Francisco into which the gold-seekers of '49 rushed in such a mighty stream as to swell California's population overnight, as it were, to a number sufficient to warrant her claim to Statehood. And recognizing San Francisco as the proper place for the central demonstration of this Diamond Jubilee, Los Angeles and the other large cities of the State, while they will have their own celebrations and will fitly observe Admission Day at home, gladly join the Bay City in its brilliant festival and are doing their best to make it a most momentous occasion.

While September 9, 1850, the day on which California came into the Union, was a highly important one for the people of this sunset land, it also was of extreme importance to the republic. Long before the Mexican War annexation was in the air. President Polk announced on taking office in 1845 that the acquisition of California by the United States was one of the great objects and tasks of his administration. Daniel Webster, in a letter to his son soon after the admission of Texas, said that "the port of San Francisco would be twenty times as valuable to us as all Texas." And Minister Thompson wrote from the City of Mexico, "It will be worth a war of twenty years to prevent England from acquiring California." "Manifest destiny," it was said, had decreed that California should become a part of the United States.

Yet after the Mexican treaty was signed and California had become a part of the American domain the Federal authorities were so slow in acting upon the appeal of the Californians for Statehood that the people took the matter into their own hands, adopting a constitution, electing State officers and choosing a capital many months before a State government was authorized by Congress. By many in the East the irregular action of our people was deemed illegal, but when it was fully ratified by Congress there no longer was any question as to its legality.

Unlike the other Western States, California never was a Territory. Like Minerva, who sprang full panoplied from the brow of Jove, she leaped into Statehood at a bound. And it was a splendid thing for America, for the many millions in gold dug from her soil helped as much as anything to preserve the Union in the awful struggle of the 'sixties.

Think what a pioneer of 90, who as a boy of 15 looked about at California's rude beginnings, must feel as he now gazes upon the teeming cities, the vast expanse of orchard and farm, the wonderful system of roadways and all the wealth and beauty of a highly developed, well-ordered civilization—over 4,000,000 people where in the days of his youth there were less than 40,000; thousands of miles of railroads, telephone and telegraph wires, tall skyscrapers and a myriad of towering oil derricks where before there was none. What a picture is presented to that pioneer in contrast with the amorphous and conglomerate one of rude shanties, adobe buildings and rutty roadways sprawling over a very sparsely inhabited country, where the inhabitants were in such mad pursuit of gold as to look lightly upon lawless deeds and wild justice, and yet with the finger of destiny pointing them to that higher and better order of things which now prevails and which will improve with the coming years.

From the day of manana to the day of whirlwind activity—truly it has been a wonderful transition. And greater events are before us, for mankind, ever progressing, will come to its fullest flower in this great land by the Pacific sea.

FLOATING CLASSROOMS

A floating college is the latest contribution to higher education. New York University has chartered a vessel which will carry forty educators and 450 students on an eight months' cruise, visiting many of the principal ports and parts of the world. This adventure in education is an experiment that will be watched with interest by the country, for it is a departure from established form and usage.

That such a system will have its advantages is unquestioned. The students will receive first-hand information concerning the major parts of the world. Distances will be fixed in their minds by actual experience, and the burden on the mind of memorizing facts and figures taken from books will be lessened. The students will learn to know by personal contact the peoples of the world. Historic monuments will be indelibly fixed in their minds through right contact. There will be days of solitude for mental research and other days for sight-seeing.

But will as much be accomplished in the eight months' course riding about the world as in the cloister of a modern university? Will there be diversions that will affect injuriously sober study? Will these men and women, at the end of their cruise, be able to pass as satisfactory examinations for promotion as those who have remained at home and seen the world only through their mind's eye?

These questions cannot be answered until the cruise is completed next summer and the examinations have actually taken place. If the experiment is successful it will open a new field for university instruction. Mere book learning will no longer be supreme; and the lack of experience which is a defect to present university education will be remedied.

Education through actual contact with life is in line with modern development. The book worm who receives his knowledge of the world in which he lives only through the medium of the printed page may finally be numbered with the extinct species. The years of "cramming" necessary to secure a university degree are regarded by many as partly wasted. Facts and theories are consumed faster than they can be assimilated; and it is traditional that the average graduate could not return to his college after a period of five years and pass successfully the freshman examination. This is because the memory has retained only a part of the nourishment taken through the cramming process.

It is possible that the floating-college experiment may lead to an improvement. But all that is possible does not actually take place. The present system of education has endured for at least 2500 years. In fact, it dates back still farther than that. The new plan of rambling about the world while taking one's collegiate course may not tend to closer application. At best it is an experiment, interesting to be sure; but, like evolution, a hypothesis, but not a proven fact.

BATHING BEAUTIES

Mayor Davie of Oakland deserves the thanks of all respectable citizens. He has taken a stand against bathing-girl revues. He refused to meet a certain "Miss California" for publicity purposes.—[Editorial comment in a San Francisco paper.

Evidently Mayor Davie does not object to the bathing beauties bathing; but their failure to bathe when they are ready to bathe does not appeal to him.

If the girls will really bathe when they are prepared to do so the world is unanimously in favor of their complete freedom in the matter. But when they require the Mayor to chaperon them from the bathhouse to the water there is little wonder that His Honor of Oakland draws the line.

This does not seem to be great work for the Mayor of a large city. Occasionally matters of government come in for part of his time.

Then there are some who think that bathing revues are hardly necessary in these golden days. Much revue can be had along the public street without resorting to the beaches.

There was a time when the drama was necessary for revues of a character; but that institution has fallen into decadence for lack of an audience. Some believe the follies on the streets have removed the demand for displays on the stage.

OH, SHUCKS!

"The chemical engineering department at Ames, Iowa, finds that cornstalks are worth $150 a ton at present prices when converted into paper. Prof. O. K. Sweeney has manufactured paper of fine quality from cornstalks and he believes it can be made to match any wood pulp paper in quality."—News item.

Cotton seeds were once waste—they were worse than waste—they were an impediment. Now they are one of the best by-products of the cotton crop.

Gasoline itself was once a by-product of the crude oil industry. It is the prime product today. Matters have a way of reversing themselves in this world.

Cornstalks waving their tattered garments in the December wind may assume more than a scare-crow dignity in the near future. "It is not worth shucks" may have to be revised.

The wood pulp industry is eating up the forests. A paper famine occurred not long ago. It may occur again almost any time. Paper prices now need Calvin Coolidge.

But just when it begins to look as if the poet will have to cease his trade for the want of something to write on, along comes a new process to recover vast resources that have been thought utterly worthless.

The despised shuck may yet perpetuate Shakespeare. Old Daddy Cornstossel may yet rescue the refined sensitive Browning from utter oblivion. Caesar and Socrates may yet owe their posthumous lives to the Iowa farmer with a paint brush on his chin.

The man who raised more corn to fatten more hogs to make more money to buy more land to raise more corn may have to eliminate the hogs and substitute cornstalks. However, he can raise pigs as a by-product.

Inasmuch as Iowa corn has had much to do with California ascendency, we shall now take a new interest in shucks. Iowa will no longer be just first in hogs, first in corn and first in the stomachs of her countrymen; she will also be first in the books and brains of her countrymen!

GRAVE MOISTURE

The organization of Veterans of Foreign Wars has just passed a resolution asking Congress to repeal the prohibition amendment. They may imagine that Congress may chuck the Eighteenth Amendment out of the Constitution by taking a vote, but it is not thus easily disposed of. The members have years of waiting ahead before the bottle could be restored. It takes more than a gesture to either abolish prohibition or enforce it. Are the veterans of foreign wars trying to start a little domestic one?

An Accidental Cure

"How did you cure your boy of running off to swim?"

"I happened to speak of swimming as bathing one day and he immediately took an unconquerable aversion to it."—[New Haven Register.

France: "You Must Give Me the Anesthetic You Gave Belgium."
Italy: "Me, Too."

[Protected by George Matthew Adams.]

Just About It
by James J. Montague

TOO AMBITIOUS

I have wondered if the college for the movies,
Which a man of wealth is just about to start,
Will not lessen the attraction of the cinegraphis action,
And cut down the present profits of the art.
If the heroes are instructed in repression
And make love in a polite and cultured way—
Cutting out the rough-house fashion of exemplifying passion
Who will ever want to go to see them play?

If the heroines are tutored in the drama,
Most of those that have the looks can't do their stuff.
Peaches, we admit are charming, but their dumbness is alarming,
And to cut 'em out would certainly be rough.
If they side track all the Junos for Minervas—
And made intellect the only test of fame,
Movies would be more artistic, but we're rather pessimistic,
And we can't see much real money in the game.

If the lines that now are written for the titles,
Were reduced to simple English, plain and clear—
Though the addience might read 'em, I don't think that it would heed 'em,
Or be moved to shed a single salty tear.
They are used to language lofty and poetic,
Common speech has come to be beyond their ken,
If they couldn't thread the mazes of those old exalted phrases,
I don't think that they would ever come again.

I am always very strong for education,
But its processes are always somewhat slow,
And no swift spasmodic movement will achieve a great improvement
In the present form of moving picture show.
If the man who means to found this modern college
Wants the work he hopes that it will do to tell,
He must shell out bales of dollars and include among his scholars—
All the people in the audience, as well!

(Copyright, 1925, by the Bell Syndicate, Inc.)

A JUBILEE OF CALIFORNIA
Aetatis LXXV

Hail, birthday of the Golden State,
So fair, so young, so gay!
The joys that in thy seasons wait,
Will never pass away.
The generations come and go
And, oh, it seems to me,
Age lingers in thy sunset glow,
Yet travels cheerily!

Life's finest gifts of God are ours;
Of earth and sea and sky;
The ripening fruits, the gracious flowers,
The streams that sparkle by.
From ancient charms of Greece and Rome
To our dear vales and trees;
Where have they built a better home
In twenty centuries?

Hail California! Love endears
The beauty on thy brow!
A single lifetime spans the years
From chaos unto now.
Hail California! Joy is ours;
It sparkles in each eye
And only one chill shadow lowers—
Of finis and good-by!

ROBERT A. BARKER,
Aetatis LXXIV.

LETTERS TO The Times

Defends Mr. Hearst

LOS ANGELES, Sept. 8.—[To the Editor of The Times:] Your accounts of the political battle in New York between William Randolph Hearst and Gov. Smith impress me as only making things worse. It is bad enough that the Governor should unveil the private life of his rival without The Times giving publicity to the facts. In this connection you should realize that nearly all great men have their frailties, which are tactfully overlooked by the rank and file. Most of the famous political publicists in the nation's story have had their loves, their passions and their peccadilloes. These have not only been ignored by the people, but discreetly suppressed. They were kept in the dark. If a public man has the impulse and the means to maintain a mistress or a whole harem of mistresses, who should say him nay? It should be nobody's business. The best interests of society compel a silence. It is a matter between the individual and his conscience. Certainly the Governor of a great State has no right or warrant to censor the career of one of its foremost citizens. We who are acquainted with Mr. Hearst's ambitions and desires know that he is inspired by only the highest impulses. He is genuinely concerned with the betterment of mankind. Even his interest in the movie folk is centered wholly in his passionate urge for the creation of finer and cleaner pictures. He has dedicated a large part of his labors to the advancement of the screen drama. As he has so often said in his papers, he has in mind the safety of the American home. It is not right that his private life should be held up to public scorn by Gov. Smith. These are matters with which the masses can have no proper concern. The Times itself would do better by maintaining a dignified silence. HARRY BARKER.

Old Stuff

LOS ANGELES, Sept. 8.—[To the Editor of the Times:] In reading the "History of the Four Georges," by Justin McCarthy, I find that the British Parliament in 1737 passed a Gin Act "prohibiting the sale of gin, or at least laying so heavy a duty on it as to put it altogether out of reach of the poor." This appears to have been an unpopular measure, for we read "only the most energetic action on the part of the authorities prevented the discontent from breaking into wholesale disturbance." "Public opinion among the populace was too decidedly against it to allow of its being made a reality," and later we read that the agitation continued for two years only only died down "when the legislation which had caused so much tumult was quickly allowed to become a dead letter." Let us see that the voice of the populace is not allowed to do the same today. "DRY."

Stinging Tongues

LOS ANGELES, Sept. 7.—[To the Editor of The Times:] In your issue of this date is a letter by Rev. C. F. Aked, D.D. LL.D, on "America, World Crime Center." He omitted mentioning the murder of character by venomous tongues, which is one of the worst forms of murder.

C. B. MACK.

LIKE KELLY DID

BY LEE SHIPPEY

One of the most reliable, old, vaudeville comedy duo standbys was the joke about Kelly's demise. In case you have forgotten, it went like this:

"Did you hear about Kelly's getting drowned? He was on that ship that ran into an iceberg and had to jump overboard without a life preserver."

"But I thought Kelly was a fine swimmer."

"He was, but a good union man, too. He swam fine for eight hours, but just as he was getting near land he heard a whistle blow and wouldn't swim another stroke."

It always got a good laugh because the very idea of anybody swimming eight hours in the ocean seemed ridiculous. But the other day Gertrude Ederle, a girl still in her teens, swam eight hours against the swift, treacherous, icy current of the English Channel—or "the Sleeve," as the French call it, because of its shape. A few days before that a French girl had swam for about the same length of time in a similar effort, and an English girl had swum for more than seven hours.

When you get worried by the idea that the race is deteriorating just think of things like that. Probably never before was the world as a whole so interested in sports and health as it is today. The swimming of the Hellespont, compared to the efforts of those girls, was child's play.

It is said that a vaudeville joke never dies. But the physical advance of humanity has certainly put a crimp in that old one about Kelly.

BRYAN LEAVES FORTUNE

"In the name of God, farewell." began the will of William Jennings Bryan, written by himself a few days before his death, in which he disposes of an estate valued at $850,000 with characteristic phrases. In it he told of his deep interest in religion and, after making contributions to Methodist and Presbyterian churches, set aside $50,000 to establish an academy for boys to be in charge of a church, "Presbyterian preferred," where students would wear uniforms of blue and gray "to symbolize the reunion of the North and South."

Bryan stipulated that care should be taken to see that his money "is given only to schools that are firmly committed to orthodox Christianity, including the making of man by separate act in God's image, the virgin birth and bodily resurrection of the Savior."—[The Pathfinder.

PEN POINTS

Isn't the golden—[illegible] getting pretty?

A man is known by the [illegible] of money his wife spends.

One of the best politicians consists in being Mayor of New York.

As a last desperate effort [illegible] might try going over the [illegible] barrel.

Culture consists in knowing [illegible] to use all the things advertised in the magazines.

Speaking offhand, we should say the right place to stick [illegible] where they pinch.

In the old days a good [illegible] expected to shake hands [illegible] tails.

It is easy to pick out the [illegible] in America. They wash their cars.

In the country, life is what you make it, while in the city it is what you make.

Lack of acquaintances [illegible] handicap metropolitans. The gossip about their servants.

If men had no faith in [illegible] other all of us would have to [illegible] within our incomes.

There is nothing the matter with the rising generation [illegible] up.

Moderns can afford many things the ancients couldn't, but [illegible] family isn't one of them.

The trouble with the divorce [illegible] was too much alimony [illegible] not enough influence.

The weakness of a [illegible] is the fact that wisdom [illegible] little if the other driver [illegible]

An old-timer is one who can remember when an endorsement [illegible] more essential than a [illegible]

Madam, spank the little [illegible] when he pouts. It will [illegible] wife a lot of trouble [illegible] later.

You might as well read about nasty scandals. If you [illegible] are eligible for jury service.

A free country, supposedly, is one in which there is [illegible] punishment and more [illegible] of capital.

The hard part won't be the [illegible] duction of the income tax but the distribution of the [illegible] without a row.

If love wasn't blind [illegible] ones would marry the [illegible] and there'd be no [illegible] ing the rest of us.

Correct this sentence: "[illegible] in debt," said she, "but [illegible] didn't feel resentful."

Many a fellow proposes to [illegible] heiress on his knees in the [illegible] that she will put him on [illegible]

One thing to remember when driving an automobile is that [illegible] other driver may be as [illegible] you are.

Little girls of today [illegible] to care for dolls, but [illegible] the same old affection [illegible]

There is always hope for a man until he lets his head [illegible] down over his own [illegible]

Another good way to [illegible] is to have a car washed [illegible] ished before starting on a [illegible]

When it comes to [illegible] devil out of a man, the [illegible] entitled to more credit [illegible] preacher.

RIPPLING RHYTHM

LAWBREAKERS

His breath suggested [illegible] booze, and when he talked [illegible] al strains of sinful men, [illegible] who choose to make the [illegible] seem in vain, of [illegible] ply the dirk, the [illegible] and the gun, somehow [illegible] failed to work. It made [illegible] anyone. He was a man [illegible] estate, his fame had [illegible] whole world 'round, his [illegible] was truly great, his [illegible] ried and profound; and [illegible] kelly to his shoes he [illegible] fashion's well-known [illegible] was scented up with [illegible] what he said out [illegible] talked of how the [illegible] daylight, money [illegible] of how the red [illegible] through city streets [illegible] of gambling in the [illegible] stews, of phony [illegible] pass, but he was [illegible] booze and what he [illegible] grass. For he was [illegible] the law should be [illegible] did sin; no useful [illegible] draw if he is full [illegible] The crimes of others [illegible] his text the hand [illegible] and then behind his [illegible] he takes three [illegible] booze. When [illegible] ing sin he may [illegible] words, but all his [illegible] grin and throw his [illegible] birds. Too many [illegible] are who hand us [illegible] raw and then [illegible] jar, in calm [illegible]

WEDNESDAY MORNING.

When Youngsters See Jackie

Off they scamper with merry laughter on the tureland.

How secure you feel the theater to which the built of concrete. For con reserve strength and is fi

To help you get the concrete insures in theate the cement industry, thr land Cement Association free service. This covers concrete. It helps you g value for your money.

PORTLAND CEMENT A
348 South Spring
LOS ANGELES,
A National Organization
Extend the Uses of C
OFFICES IN 30

THROUGH THE LAND OF

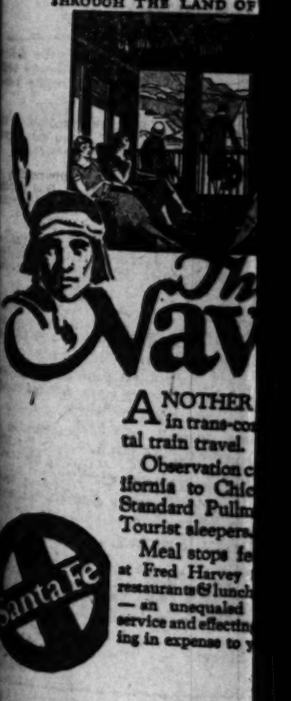

The Navajo

ANOTHER in trans-co tal train travel.

Observation c lifornia to Chic Standard Pullm Tourist sleepers.

Meal stops fe at Fred Harvey restaurants & lunch — an unequaled service and effectin ing in expense to y

Santa Fe

Santa Fe Ticket Offices and
B'way, Phone BRoadway 8300; Sant
HOLLYWOOD LOS ANGELES
Sunset Blvd. 334 S. Hill St.
LONG BEACH GLENDALE
Pine W. Ocean Blvd. 319 East Broadway
HIGHLAND PARK OCEAN PARK
Santa Fe Station 105 Pier Avenue

What Every Woman

...one and we know—because we are a Co...
...that a woman's happiness and the ha...
...pends upon her health. Life is a burd...
Only a woman knows these trials of a w...
...of sympathy and help. Certainly we kn...
...have been helping women free themsel...
...ing their health and happiness.

Female Trouble
...to be sick, nervous, weak, irr...
...those spells of dizziness, [illegible]
...out warning? Backache? Hea...
...month after month? Dreadfu...
Then, send at once the ...
a free 10-day treatment
IRE REMEDY and a sam...
"I knew that your medicine is good...
written Mrs. Eva Frederick, of Ma...
ton, Ga., "for I myself tried it, [illegible]
...me more good for Change of Life...
...than any other medicine I ever...
DELAY HAPPINESS!
...MEDICAL CO., Women's Dept. 204...
...Send free to me, without obligation, [illegible]
...Remedy; and also a sample of Antiseptic...

TIMES COLLECTIO
...deposited in lobbies of 44 principal do...
...of copy may be deposited in them up
...the following morning in the world's

RIPPLING RHYMES

LAWBREAKERS

His breath suggested [illegible] booze, and when he talked, [illegible] al strains of sinful men, of [illegible] who choose to make the [illegible] seem in vain, of murderous [illegible] ply the dirk, the poisoned [illegible] and the gun, somehow his [illegible] failed to work, it made no [illegible] anyone. He was a man of [illegible] estate, his fame had gone [illegible] whole world 'round, his [illegible] was truly great, his knowledge [illegible] ried and profound; and from [illegible] kelly to his shoes he reeked [illegible] fashion's well-known gleet; [illegible] was scented up with [illegible] what he said cut little [illegible] talked of how the bandits [illegible] daylight, money from the [illegible] of how the red assassins [illegible] through city streets in fury [illegible] of gambling in the slums [illegible] stews, of phony coin the [illegible] pass, but he was all lit [illegible] booze and what he said [illegible] the law should be remote from [illegible] grass. For he who preaches [illegible] did sin; no useful morals can [illegible] draw if he is full of Gordon [illegible] The crimes of others he [illegible] his text the lurid scare-head [illegible] and then behind his gauzed [illegible] he takes three shots of [illegible] booze. When Satan's found [illegible] ing sin he may employ well-[illegible] words, but all his hearers [illegible] grin and throw his maxims [illegible] birds. Too many moralists [illegible] are who hand us maxims [illegible] raw and then consult the [illegible] jar, in calm defiance of the [illegible]

WALT MASON

TODAY JACKIE COOGAN

When the Youngsters Go to See Jackie Coogan

Off they scamper with bright eyes and merry laughter on the road to adventureland.

How secure you feel when you know the theater to which they are going is built of concrete. For concrete has great reserve strength and is firesafe.

To help you get the protection that concrete insures in theater construction, the cement industry, through the Portland Cement Association, offers you a free service. This covers every use of concrete. It helps you get the greatest value for your money.

PORTLAND CEMENT ASSOCIATION
548 South Spring Street
LOS ANGELES, CALIF.
of National Organization to Improve and Extend the Uses of Concrete
OFFICES IN 30 CITIES

THROUGH THE LAND OF ENCHANTMENT

The Navajo

ANOTHER leader in trans-continental train travel.

Observation car California to Chicago—Standard Pullmans—Tourist sleepers.

Meal stops featured at Fred Harvey Station restaurants & lunch rooms—an unequaled dining service and effecting a saving in expense to you.

low round trip
BACK EAST EXCURSIONS
on sale daily

Santa Fe Ticket Offices and Travel Bureaux
Main Office, Piano Bldg., 8 Broadway 8500; Santa Fe Depot, Phone MAin 8220
LOS ANGELES
GLENDALE 119 East Broadway
OCEAN PARK 160 Pier Avenue
PASADENA Santa Fe Station
WHITTIER 125 N. Greenleaf St.
SAN PEDRO 121 7th Street

...at Every Woman Knows

...ed on know—because we are a Company composed entirely of ...t a woman's happiness and the happiness of those she loves depends upon her health. Life is a burden when you are in pain!

...ly a woman knows these trials of a woman, and understands her need ...t sympathy and help. Certainly we know—for more than 25 years we ...ve been helping women free themselves from ailments that were ruining ...eir health and happiness.

Female Trouble Perhaps at this very moment you yourself know what it means to be sick, nervous, weak, irritable from female trouble? Do those spells of dizziness, depression, gloom, come over you without warning? Backache? Headache? Hot flashes? In pain, some other month? Dreading an operation?

Then, send at once the coupon printed below, for a free 10-day treatment of the SUMMERS OPALINE REMEDY and a sample of Antiseptic Powder

"I have taken your medicine to good ... Every month she was in pain ... Opaline for me. I know what it has now she gets along fine. I can't praise ... Yours W. C. K. Tablets your medicines enough and I advise ... are more dread for Change of Life every sufferer woman to use your ... any other, medicine I tried. OPALINE REMEDY for it will heal her."

SUMMERS OPAL MEDICAL CO., Women's Dept. 204, SOUTH BEND, INDIANA.
Without obligation, plainly wrapped and postpaid, the Free 10-Day Trial ... including a sample of Antiseptic Powder. I give druggist's name for ...

Name .....
R. F. D. ..... State .....

...ES COLLECTION BOXES

...ted in lobbies of 44 principal downtown office buildings. ...ay be deposited in them up to 6:30 p.m., for publication ...morning in the world's largest want-ad medium

OLD CALIFORNIA DAYS RECALLED

Soroptimists Conjure Up Visions of Past

State Historians Tell of Forgotten Legends

Songs of Spanish Regime Enliven Program

BY MYRA NYE

Seventy-five years ago today California was admitted into the Union by act of Congress. News of the legislative measure did not reach the people of the new State until October 18, so long did it take to relay a message by pony express. Today, if so important a milestone in history were reached, news would be at hand in fewer seconds than the thirty-eight days that intervened between the act in 1850 and the information to those most concerned.

Illuminating contrasts similar to this one, interesting reviews of bits of history and flashes of the charming old romance of California, were reflected yesterday, when the Soroptimists celebrated the diamond jubilee of California's admission to the Union. Miss Grace Stoermer, native daughter, past president of the Native Daughters of the Golden West, and now chairman of history and landmarks for the California Federation of Women's Clubs, was the chairman of the occasion.

With the Southland's most gorgeous golden flowers of early autumn banking the table, the flag of California and Old Glory for background in gold and old blue ballroom of the Biltmore, 300 lovers of California—old and new—mingled with the one theme, "I Love You, California," uppermost in their thoughts.

"Things that last are not those we buy or sell or weigh," said Charles F. Lummis, whose subject was "California Missions." "It is not gold, nor oil nor climate that is the great asset of California. It is its romance and those things that differentiate the State from the grind of the money mill. It is for you and me who love California to educate the people to an appreciation of these great beauties that we may all be a little less brutally ignorant of its heroic Homeric gold rush of '49; a little less brutally careless of its romance and beauties." The veteran lover and writer of California went on in impassioned plea to speak for the missions, and especially for the one at Santa Barbara.

PLEADS FOR MISSION

"Santa Barbara is one of the few places fit to live in. In the recent disaster I lost a dear friend; I lost the hope of ever seeing beloved beauties that once were there. If all the skyscrapers in the State had been wiped out it would have mattered less than this one catastrophe to Santa Barbara's mission. Not so much as a church do we love it, but as a monument of old California. As a monument we would reclaim it. No other State can show such glorious self-sacrifice in its history, such high and noble spirit in its purpose as indicated by the missions. As we love California let us show it by our aid in saving this mission as a monument for generations to come."

With a degree of earnestness only a little less, F. P. Morris, representing the president of the Los Angeles Chamber of Commerce, spoke in behalf of the relief work for the people of the stricken city.

To Mrs. A. S. C. Forbes was left the distinction of presenting the charm of California in her subject: "The Poppy and Its Legend."

"The poppy is the essence of our sunshine," she said. "Though slender of stem and fragile of silken petal, it represents the lasting beauty of the land, the gold of the hills and the valleys. When first the lovely land was seen by white people it was called the Land of Fire because of the flame of poppies. They were named sacred to San Pasqual and for an altar cloth before him the devout believed the golden weave of poppies was spread in the valleys before the altars of the mountains.

POPPY LEGENDS

"In 1903 an act of Legislature made the poppy the State flower officially, though long loved as such," continued Mrs. Forbes. "It was called botanically, Eschscholtzia, from a Russian scientist, Dr. Eschscholtz, who came with the Russian expedition in 1815. But the beauty-loving Spaniards did not like the ugly name and called it copa d'oro—heart of gold. How much more beautiful! The Indians called the golden flower chips from off the sun, believing the love god had cast a meteor from the sky and the poppies were its scattered gold. So it is indeed today, God's gold that knows no miser's hold," concluded this pioneer lover of California, who was the one to bell the road, the King's Highway, El Camino Real, each mile from Sonoma to San Diego, and who again awakened the old thrill of enthusiasm for California for those who had long known it.

Hon. Joseph Ford as speaker of the day, with the subject "Admission Day," gathered together the threads that the others had spun and wove them into an inspiring California oration for an audience more and more receptive from the toast to California, gracefully proposed by Miss Stoermer, to Mr. Ford's peroration.

In song, too, the romance of California came to the people gathered about the flower-centered tables. The old Spanish-California folk songs that Gertrude Ross has brought to this generation were sung again. Mrs. Ross told how she had first heard them sung by Spanish senoritas as they strummed their guitars in the adobe patios of Santa Barbara.

OLD AIRS SUNG

The words and music as arranged by Mrs. Ross of Carmela and Un Pajarito were sung by Elizabeth Lloyd Toohey, dressed in Spanish costume. Mrs. Ross accompanied at the piano. Gae Imlah, with Mildred Sanger House at the piano, sang the more modern but still very lovely California airs by Carl Bronson, "My California" and "The Sun Shines Bright in California." Mrs. W. E. Mabie led in the community singing of "America" and F. W. Silverwood's "California."

In place of the usual attendance prize, Miss Stoermer's innovation of prize giving was novel and delightful. Members and guests of the club were allowed to draw slips from a basket, three of which out of 300 bore dates. Those who drew them, if able to qualify by telling what the dates signified, were given autographed copies of books by the three California authors, Mr. Lummis, Mrs. Forbes and John Stephen McGroarty.

Though many women were present, two of the three to qualify were men. W. L. Fuller guessed correctly that the date, September 28, 1542, was the day that first the eyes of Caucasian men saw the land of California; Miss Mary Taylor, a member of the club, guessed that July 16, 1769, was the day the first mission of California was founded, and added correctly that the mission was San Diego. Wayne Alles had the easy guess, but won "History and Romance of California," by Mr. McGroarty, in stating that September 9, 1850, was the day California was admitted to the Union.

Miss Elizabeth Houghton, a member of the club, was introduced as a daughter of a member of the Donner party, who came to California in 1846.

I See by Today's "Times" Want Ads—

That $40 cash will buy two Navajo rugs—sizes 3 by 9 feet and 5 by 7 feet—floor lamp—small Victrola — and mahogany clock.

That laundry driver is wanted for fine Hollywood route. $300 cash bond required.

That an experienced dry goods man with $15,000 wants partner to help buy business now doing $1000 per month.

That a $5000 first mortgage loan is wanted on $11,000 Hollywood home.

NEWS OF THE CAFES

Frank Reiter, manager of Oaks Tavern, Fourth and Hill streets, announces the engagement at the Tavern of Rod Loring's famous orchestra. The Loring orchestra played formerly in the Greenwich Village in Hollywood, and in its new capacity will be known as the Oaks Tavern Syncopators Supreme.

An afternoon dansant is held in the Tavern each afternoon from 12:30 to 4:30. The orchestra plays also every day from 6:30 in the evening until 1 o'clock the following morning.

The orchestra is composed of Fred Rose, pianist; Steve Stevenson, trumpet; Al Horn, saxophone and clarinet, and Rod Loring, leader and violinist. Miss Betty Abbott assists as a soloist.

The new Plaza Marine Cafe to be located in the new Plaza Hotel in Hollywood will be opened in the near future, according to Mrs. Michael Klemtner, who will operate the cafe as well as continue to conduct the Klemtner Marine Yacht on South Spring street, between Sixth and Seventh.

Mrs. Klemtner, who has just returned from a trip through the Eastern States, announces that an innovation will be started soon in her Spring-street cafe. A quick-service luncheon for business men will be inaugurated.

Dorothy Devore, Warner Brothers' film star, will be the guest of honor at the Hollywood Montmartre Cafe this evening at which time Eddie Brandstatter will present a unique vaudeville entertainment in honor of Admission Day.

Miss Devore will also act as judge for the special series of Admission Day prize dances, included in which is a Charleston dance contest. Prof. O. E. Moore, saxophone artist, will act as master of ceremonies, and will introduce several vaudeville entertainers and a number of screen stars who have volunteered to assist in Admission Day festivities.

The feminine winner of the dancing contest will be presented with a merchandise order from Society Stationery Shoppe at Vogue's, while her partner will be awarded a Brandstatter trophy.

The usual matinee dansants including the autumn fashion promenade on Wednesdays and the fall style display on Saturdays will be held this week.

Elaborate preparations are being made by Ward McFadden to celebrate Admission Day today in his Ship Cafe on the Venice pier with continuous festivities from noon to the wee sma' hours of Thursday morning.

The Ship is famed as a unique California institution, and is the rendezvous for many native sons. Reservations have been made for many large parties of celebrants.

Balloon and other novelty dances will be staged. Walter Lyon and his Ship Cafe orchestra are rehearsing a special repertoire of dance music featuring the melodies of the forty-niners and patriotic airs.

Betty Ellen and Lucile Downald, dancers, have returned to the Greenwich Village Cafe in Hollywood, and are welcomed there by patrons of that restaurant.

The usual Wednesday evening dancing contest will be held there this evening, with a prize offered to the winners.

Joe Robbins's popular Georgia Syncopators are furnishing the music in the Greenwich Village Cafe.

Harry M. Miller, proprietor of Miller's Cafe Lafayette, has engaged Maxie Amsterdam and his Hungarian stringed orchestra as a regular Sunday night attraction in the popular Wilshire district restaurant.

Amsterdam, who has achieved national attention as a violin soloist, is well known for his arrangements of musical compositions for stringed instruments and his novel orchestrations. His orchestra includes first violin, second violin, viola, 'cello, bass viol and harp. Each of the musicians is a member of the Philharmonic Orchestra.

PLEADS NOT GUILTY IN AUTO-STEALING CASE

Thomas B. Richards pleaded not guilty before Federal Judge James yesterday to an indictment charging him with driving a stolen automobile from New York City to Los Angeles. Date of trial was set for November 3. Richards declared when arrested his name was Clayton C. Jones, he was the scion of a wealthy family and would lose a vast inheritance if ever convicted of a crime. Relentless Department of Justice agents, however, state they can disprove his statements, and convince a jury he stole the car, belonging to a woman, after a party at a New York hotel.

Main Store Seventh Street at Olive

Coulter Dry Goods Co
FOUNDED in 1874

Branch Store 215 South Broadway

THIS STORE OPEN ALL DAY SATURDAY FROM 9 TO 5:30

Crinkled Bedspreads

Are Both Attractive and Economical

The Crinkled Spreads are a boon to housewives. They are inexpensive, look well with any decorative scheme, and laundering them is such a simple matter that you need not be forever worrying lest the children get them soiled. They will last you a long time, which is another reason you will want them in your bedrooms. The colors are very dainty and in lovely combinations; almost any shade you may desire, all of which will conform to a wide range of decorative schemes.

De Luxe Crinkle Bed Sets Now $5.75 and $6.75

Fast-colored stripes in rose, gold, blue, orchid, deep permanent crinkle; spreads cut oversize to allow for any shrinkage; made in one continuous piece;

72x108, each $5.75
90x108, each $6.75

(Second Floor—Coulter's)

New Models in Wrap-Around Negligees $10.95

GARMENTS tastefully trimmed with lace, and made either of crepe de chine or satin—in flesh, peach, Nile, maise, coral, turquoise, light blue, tangerine, orchid, Copen, poudre bleu, fuchsia and rose; and specially priced.

Novelty Silk Underwear—gowns, Teddies and step-in drawers, and here in a style variety that will delight discriminating women; and are being featured for just now at a very low price; special..... $4.95

(Fourth Floor—Coulter's)

Cooler Days Are Coming When Baby Must Be Warmly Dressed

Of all persons, Baby must surely be ready with his Fall wardrobe so he'll be always warm and comfy. The little wool flannel shirts are so soft and warm. He will want extra blankets and fluffy comforters to be cuddled up in for his trips off to dreamland. Cunning wrappers and sweaters will be needed for cool mornings. All the tiny necessities for tiny babies and for brothers and sisters a little older are here in adorable varieties. Do your baby's shopping now.

Crochet Sacques—white, trimmed with pink or blue, in the daintiest styles, $1.50

Bootees—in pink or blue, pair 50c

Hose—silk and rayon hose, all-white, sizes 1½ or 2 years, special, pair 29c

Infants' Bathrobes—in figured pink or blue patterns; six months, one or two-year sizes $2.25

(Fourth Floor—Coulter's)

Balbriggan, Jersey Heath Cloth Suits

AT FEATURE prices—the garment that no wardrobe will be complete without, this Fall!

If you haven't both, you will need either a suit or a dress of these smart materials, in winsome shades of pansy, wine, thistle, Cathedral, poppy and others that proclaim themselves fashionable for Fall.

$19.50 and $25.00

(Third Floor—Coulter's)

Plain Curtains Made Free

FOR a limited time Coulter's will make, from curtain material purchased here, plain curtains free of charge. Thousands of yards of fine drapery materials from which to choose—many specially priced!

(Second Floor—Coulter's)

The Silhouette *of* AUTUMN 1925

It is a graceful silhouette Fashion offers this Fall, youthful and reflective of feminine charm. The lines are flowing with flares adding their fulness at the sides and in the rear.

The long narrow sleeves have many interesting types of cuffs. For a neckline, you may choose the one most becoming to you, but you will find many smart frocks wearing the high collar.

FASHION'S REPRESENTATIVES are here in all their smartness to make up your Autumn wardrobe in correct style.

Office Manager at Biltmore to Take New Post

The resignation of James H. McCabe, office manager of the Biltmore since the opening of the hotel on October 1, 1923, was announced yesterday.

McCabe leaves the local hotel to become general manager of the 600-room Columbus, now in the course of construction at Miami, Fla. He is the first member of the group of Biltmore executives to resign from the service of the local hotel since it opened.

He will depart for Miami on the 15th inst. and will be succeeded by M. J. Reardon, who has been chief clerk since the opening day.

CORRECTION

A typographical error in the editorial page article by Dr. Charles F. Aked in Monday's Times caused its first sentence to declare that there were 170 murders in Los Angeles last year. It should have read 107.

Opportunity!

Wholesale location for lease

Corner 7th and Mateo Sts.

The East Side's busiest intersection. Property—455 ft. on 7th St. by 150 ft. on Mateo St., with buildings and trackage.

For terms apply

A. B. WEIL CO.
1921 East 7th St.
Phone TRinity 6848.

Formal Opening

The Home Supreme

Now Open For Inspection

Palisades Del Rey

Home Hints Entertainment — Of Interest to Women. — Shop News Timely Topics

SOCIETY

BY JUANA NEAD LEVY

St. John's Church, on West Adams street at Figueroa, will be the scene this evening of one of the prettiest of the early fall weddings when Miss Arvilla Cooley, daughter of Mr. and Mrs. Arthur Wendell Cooley of 1327 West Adams street, will become the bride of Goodwin J. Knight, the ceremony being read at 8 o'clock by Rev. Charles Gardner, D.D., chaplain of Stanford University, where Mr. Knight is an alumnus, Rev. George A. Davidson assisting.

The bride will be given in marriage by her father and, following the ceremony, a wedding dinner will be served at the Biltmore for the bridal party. Mrs. Alonzo West will assist as the matron of honor, and the bridesmaids will include Miss Rosemary Howe, Miss Virginia Smith and Miss Sarah Margaret Burns, while little Dorothy and Virginia Wright, cousins of the bride, will be the dainty flower girls. Barkman McCabe has been chosen by Mr. Knight to serve as best man, while the ushers will be Thomas Reynolds, Wylie Bent, Leonard Comegys and Frederick Aberle. Miss Cooley was graduated from Los Angeles High School and later from the College of the Holy Names in Oakland, while Mr. Knight, a Stanford and Cornell man, is an Alpha Delta Phi Fraternity member.

After an extended wedding trip Mr. Knight and his bride will make their home here.

Luncheon Party

One of the beautifully arranged affairs of recent date was the luncheon with which Mrs. Robert Davis Clarke entertained Saturday afternoon at her new home on Ardmore avenue, those included being Mrs. Isaac Hampshur Jones and her house guest, Mrs. H. McKnight Moore of Philadelphia, Mrs. Godfrey Holterhoff, Mrs. James Rathwell Page, Mrs. Henry Norman Jenson, Mrs. William Eric Fowler and Mrs. Roland P. Bishop. Mrs. Moore, who has been visiting at the home of Mr. and Mrs. Isaac Hampshur Jones on South Arden Boulevard, left yesterday morning for a visit to Rock Springs, Wyo., en route to her eastern home.

In the East

Miss Grace A. Martin of North New Hampshire avenue left Friday morning for the East and will be at the Vanderbilt Hotel in New York City for three weeks.

Sorority Affairs

Xi chapter of Zeta Tau Alpha Sorority, University of Southern California, for the past three weeks has been busy entertaining with prerushing affairs. Tuesday afternoon of last week a bridge tea was given at the Beach Club for the "rushees," while the following day the sorority had a swimming party at the Edgewater Club, and Saturday afternoon a tea was given at the home of Miss Alta King and Miss Ruth King, seventy-five guests being bidden. Another charmingly arranged affair of this week is the elaborately appointed bridge tea given at the home of Miss Kathleen Nolan on South Wilton Place. Miss Nolan will be assisted by Miss Marian Sparks, Miss Dell Gestel, Miss Ruth Carr, Miss Jannie Lee Moore and Miss Emmeline Handley.

Home Again

Miss Carrie Conger and Miss Nettie Conger have returned to their home on Witmer street after a most delightful vacation cruise to Alaska. En route home they passed a week-end in Portland, Or., and several days in Seattle and San Francisco.

Gone East

Mrs. Ben Givens of Pasadena, who has been passing the summer at Beverly Hills Hotel, left Sunday for an extended trip in the East and will return to the Coast before November.

Bridge Tea

One of the enjoyable affairs of recent date was the bridge tea with which Miss Vaughn Atkinson entertained at the Mary Louise, being assisted by her mother, Mrs. J. F. Atkinson of Muirfield Road, Mrs. B. A. Beason, Mrs. Fielding Lagg, Mrs. Minnie Rhodes, Mrs. Arthur Earl Holt (Wilma Atkinson) and Miss Margaret Benedict. Those included were Miss Charlotte Munson, Miss Virginia Munson, Miss Valentine Perkins, Miss Diane Esmond, Miss Martha Harlan, Miss Alice Jones, Miss Capitola Hall, Miss Hazel Herman, Miss Ruth Conklin, Miss Louise Upton, Miss Maxine Hopkins, Miss Christine Bauer, Miss Eleanor Bunnell, Miss Genevieve Moloney and Miss Margaret McCracken. Miss Atkinson, a student at the University of California, Southern Branch, is a pledge of the Alpha Phi sorority and will become a member at the opening of the fall semester.

Convalescing

Mrs. Eugene Zellerback of the Biltmore has returned after an illness of more than two months, and is rapidly convalescing.

In Gotham

Among the Angelenos who are sojourning in New York City are Mrs. W. S. Press, Miss B. E. Press and Mrs. Paul Sloane, being domiciled at the Ambassador Hotel in the eastern city.

Church Ceremony

A charmingly appointed wedding of last week was that of Miss Evelyn Saxton, daughter of Rev. and Mrs. A. C. Saxton of Acacia street, Glendale, who became the bride of Harvey J. Locke of Rochester, N. Y., the ceremony taking place Thursday in the Little Church of the Flowers, Glendale, with Dr. Saxton, father of the dainty bride, officiating. The bride wore a becoming gown of white crepe, trimmed in georgette, a veil of tulle caught into a coronet of orange blossims, and she carried an arm shower of butterfly rosebuds, delphinium and Cecile Brunner buds. Miss Edith Price assisted as maid of honor in gown of orchid taffeta and carried pink and orchid sweet peas, while the bridesmaids, Misses Helen Hall and Geraldine Earns, were frocked in pink and orchid organdie, and carried sweet peas to correspond. David Campbell was best man and Manville Saxton, brother of the bride, was an usher. Miss Mildred Smith presided at the organ. Following the ceremony Mr. and Mrs. Locke left on their wedding trip, en route to their future home in Rochester, stopping en route at Everett, Wash., to visit with Mr. and Mrs. A. B. Locke, parents of the bridegroom. Both Mr. and Mrs. Locke are graduated from Linfield College, McMinnville, Or., the latter being a Zeta Chi sorority member while Mr. Locke is a Phi Epsilon member.

Wedding Announcement

Announcement is made of the marriage in Ensenada, Mex., of Mrs. A. Peggy Wilson, secretary of Dist.-Atty. Keyes, and R. Harold Robinson, the ceremony being performed June 21 by Judge Pallais, guests attending the ceremony being Mr. and Mrs. Asa Keyes and Mr. and Mrs. George Isaacs. In honor of Mr. and Mrs. Robinson, Mr. and Mrs. Lawrence Cobb entertained Saturday evening at their home, 1156 South Windsor Boulevard.

RECENT BRIDE RETURNS TO CITY

Honoree at Postnuptial Affairs

[Snyder for National Illustrated News Syndicate]
Mrs. Ralph W. Taylor

DR. AND MRS. RALPH W. TAYLOR whose wedding was one of the beautifully appointed events of the late summer have returned from their wedding trip, and are at home to their many friends here. Mrs. Taylor was formerly Miss Gertrude Gilmor, daughter of Mr. and Mrs. William Clemmer Gilmor of Rosewood avenue, the wedding ceremony was read July 18, last, in Wilshire Methodist Church. Mrs. Taylor was graduated from University of California and is a Phi Mu Sorority member. Many postnuptial affairs are being given in honor of Mrs. Taylor.

Wounded Bandit Admits Part in Hellman Hold-up

Anthony Klasper, captured in a gun battle, after the robbery of the Hellman Bank branch, at Seventh street and Santa Fe avenue, yesterday went before the grand jury and freely admitted taking part in the robbery, it was said. The grand jury, accordingly, indicted him jointly with Edward Franta, alias Ed Levitte, alias Ed Holmes, and Charles Schultz, alias Ed Schultz, for the murder of Police Officer Wylie E. Smith, who died from wounds received in the fight. The latter two are still at large.

Franta's brother, identified as a Chicago gunman, also was killed in the exchange of shots with police. While admitting his part in the robbery, Klasper, it was said, stoutly denied any shooting. The robbers lost the entire amount they took from the bank branch, when they were forced to desert their car and flee. Klasper was wounded, and so was captured.

Eight-year-old May Die From Crash Injuries

Floyd Atkins, 8 years of age, living at 144 One Hundred and Sixty-first street, is expected to die from injuries suffered when he was struck by an automobile driven by Paul Aguilar of 8728 Ivy street, at Sixtieth street and Moneta avenue, yesterday afternoon.

Aguilar was not held, police being told that the accident was unavoidable. The Atkins boy and two companions, witnesses said, were crossing the street and ran in different directions to avoid the car.

The injured boy was taken to the Receiving Hospital. He suffered a fractured skull and possible internal injuries.

TO GIVE ORGAN RECITAL

The inaugural recital on the pipe organ recently installed at the Central Christian Church of Glendale will be given by Wesley Kuhnle next Friday evening. The public is invited. Mr. Kuhnle will be assisted in the evening's entertainment by the choir, directed by H. S. Larkin, Mrs. Bertha J. McKay, reader, and Mrs. Floyd Mercer, soprano.

Diet and Health

By Lulu Hunt Peters, M.D.

Author of "Diet and Health" and "Diet for Children"

ANSWERS TO CORRESPONDENTS

HELP FOR OTHER PIGS

"Dear Doctor: When I began to diet, I went on a liquid diet and by the third day was not at all hungry. When I began, I weighed 265, and in seven months I lost fifty pounds and now weigh 215. My heart doesn't bother me any longer, nor does the blood rush to my head and keep me awake for hours, as it used to. Also, my numbness, cramps in the limbs, headaches and sour stomach and foot troubles, are gone.

"I was 58 last December. I am tall, but was as solid as a hard rubber ball and did not look so heavy. I think I will have to make trouble for you, as all my clothes are too large for me and I have no time to make new ones. God bless you, Dr. Lulu; may you live long to help other pigs like myself! —Mrs. M."

It is refreshing to have such an honest confession. So many overweighters think, or at least say, that they do not eat much. But the overweight speaks louder than the words. Piggies are walking advertisements that even though they do not eat very much they eat more than their needs. Thank you for writing, Mrs. M. You are going to keep on until you are normal weight aren't you? I run your letter because such letters help me in the best possible way to get over my public health message.

(Notice what a lot of disorders disappeared with Mrs. M.'s fat! The booklet on reducing can be had for the request and a s.a.s.e. plus 10 cents in stamps.)

ULCERATIVE COLITIS

Miss L.—Ulcerative colitis is a very serious and painful disease and is not one for home treatment. You should be under the care of a physician.

Different methods are used by different physicians. Usually some form of medication by mouth is used, sometimes colonic irrigations with antiseptics or acidophilus milks, heat in the form of hot compresses or electric light apparatus, rest in bed and diet. (We have a list of firms who manufacture this acidophilus milk, if you will send a self-addressed and stamped envelope with your request.)

Drs. Crohn and Rosenberg of New York, in a paper on the subject of Non-Specific Ulcerative Colitis (nonspecific means that it is not caused by ulcerations from typhoid or from amebic dysentery, et cetrera) say that they give to cases in their care a rather full diet, avoiding foods that would leave a residue. They found orange juice and lemon juice in small amounts are beneficial in most cases. They allow bread, cereals and potatoes, but not in large amounts.

Two of the doctors who discussed the paper called attention to the beneficial effects of acidophilus milk, given by mouth and injected high up in the colon.

The acidophilus germs are normal in the intestines and are friendly germs. Under wrong diet, they are very often ousted by the putrefactive germs which are decidedly unfriendly. Ordinary milk, or buttermilk, fresh vegetables and fruit favor the growth of the acidophilus germs but the acidophilus buttermilk is still more effective.

Experiments on animals show that ulcerations can be brought on by a diet that is deficient in the vitamines; that means, generally a diet deficient in fresh fruits, fresh vegetables and milk.

J.—Our booklet on the Care of the Hair, Dandruff and Greying Hair goes into the subject very fully. Send for it. (Inclose a self-addressed, stamped envelope.)

Tomorrow—Answers to Correspondents.

My dear Followers: When sending for material which we offer you, please remember to inclose a stamped, self-addressed envelope bearing your full name and address. The pamphlet on reducing and gaining is the only one for which you must inclose 10 cents in stamps extra. Address letters to me in care of this paper. Make them as brief as possible, not over 200 words, and type or write them legibly with ink. Please sign your name as evidence of good faith—we will not use it in any way. Remember it is impossible for me to diagnose for you or to answer you personally. I appreciate very much the beautiful letters you send me and regret it is impossible to give you individual advice. The questions you ask will be answered in the columns as soon as possible, if they are of general interest. Don't forget the stamped, self-addressed envelope if you expect me to send you the information I have offered.

(Copyright, 1925, by the George Matthew Adams Service)

CITY RECEIVES DEED TO INCINERATOR SITE

The Board of Public Works yesterday received the deed for the nine acres of land at Twenty-second street and the Los Angeles River in the city of Vernon, on which will be built the municipal rubbish incinerator authorized by the voters two years ago. A bond issue of $600,000 was voted at that time for the purchase of a site and the building there of an incinerator. The city will pay for the land, $20,000 an acre, or $180,000 for the site. The city of Vernon has given the city of Los Angeles a perpetual right to operate the incinerator.

No Marks on the Paper

If tiny rubber squares are tacked on the back of pictures at the bottom, the lines left on the paper will be done away with and thus permit changing of decorations without embarrassment.

THE LAST WORD.

BY ALMA WHITAKER.

IS MONEY OUR STANDARD?

So I did jeer a bit. . .

You see, two years ago this man had told me how it was his ambition to make better and finer pictures. He deplored so much of the trash that was being turned out. He hoped to be a producer himself soon and then he would show them. But that was then.

He has become a producer. His first picture was rather charming, above the average. Now he has produced another—trashy vulgarity ad nauseum.

And he assures me it is all the public's fault. The good picture just paid. Oh, yes, it made a profit, but only a small one. The bad pictures, which he admits he produced against his own conscience, is a money-getter. Very well. What is he to do? He must give the public what it wants.

So I jeered.

Because, you see, the trouble is that the good picture only made a small profit. But it did make a profit. Was it, therefore, a sufficient excuse for immediately abandoning ideals, principles?

ONLY A FAIR PROFIT

Suppose we apply that excuse in other departments of life. In sports, for instance. Should one cheat if the advantage is greater? Or in card-playing—should one cheat if that way our winnings will be greater? In business—if the shady deal is the more profitable, is it then good ethics to lower the standards?

In politics, in law, in college, in religion, in love, in matrimony—is it all right to cast one's own best standards to the winds when the shady, tricky, messy way offers larger monetary rewards or other coveted advantages?

Are profit, reward, advancement, promotion the only vital things? When the good way doesn't bring as quick and as large rewards as the bad way, is the bad way then justifiable?

Well, it isn't in my profession. I don't believe any other profession or industry would try to justify any such viewpoint.

HE ASKS FOR SYMPATHY

But this man is actually asking for sympathy and understanding approval. He thinks it most unreasonable of me to jeer—I, who he had thought so logical and broadminded. He is most disappointed in me. I ought to be sorry for him having to lower his standards, bury his own best principles—because of the vulgar tastes of the public.

But even in pictures, even in novels, we still have quite a mighty contempt for the young woman who marries the rich lover she doesn't love, instead of the poor lover she does love. Why? Isn't she justified? Can't the rich lover give her more? Our contempt is even more virulent for the man who marries the rich woman he despises and discards the sweet, poor girl that he—ahem—loves? (Hard to believe in the quality of that "love"—eh?)

The trouble seems to be that the standards of profit are too high in filmdom. Small profits won't do. Only big profits spell success. And success—in that form—is the standard.

Are the standards of principles too low in filmdom? They seem to stand ready to be sacrificed on any trifling count. They are not important—when they don't pay.

And any producer—the one I jeered at—is a very fair specimen. I have never heard so many fine yearnings as I have heard from filmdom—or seen them so casually abandoned when profits were meager.

[Editor's Note.—Mrs. Whitaker will gladly answer all confidential correspondence sent her in care of this paper.]

(Copyright, 1925, McClure Newspaper Syndicate)

CIVIL WAR PARTY HURT AS BUS HIT

Four of Relief Corps and G.A.R. Member in Long Beach Crash

By a "Times" Staff Correspondent

LONG BEACH, Sept. 9.—Four members of the Women's Relief Corps and one member of the G.A.R. in Long Beach were injured here today when the motor bus in which they were riding collided with a heavy truck at Anaheim street and Pacific avenue. None of the injured is in a serious condition. The bus, en route to a picnic at Pacific Palisades, and loaded with Civil War men and women was struck in the rear by a truck driven by A. Startungburg, according to police records.

Occupants of the bus were tossed about and one man was thrown partly through a glass window. Those injured were Dr. A. Reed, leader of the G.A.R. Fife and Drum Corps; Mrs. Emma Kaiser, 430 East State street; Mrs. Mary Minter, 338 Pacific avenue, mother of Assistant Fire Chief Minter; Mrs. M. H. Perry, 3950 Obispo avenue; Mrs. O. A. McElwain, 834 Coronado avenue. The injured were treated in offices of near-by physicians.

Bernard Burke, 21 years of age, of 1125 Grand Avenue, employed by the city as a street cleaner, was struck by an auto at Fourth street and Temple avenue early this morning while at work. Physicians at Seaside Hospital reported he had sustained injuries to his back. The driver of the car which struck him is said by police to be Mrs. Alice Clark, 2034 East Fifteenth street.

SINGER JAILED ON BAD-CHECK CHARGE

George Page Willey, tenor and self-asserted member of an opera company, yesterday was jailed on two charges of forgery which he is said to admit, according to Dep. Dist. Atty. Joss. He was arrested by Investigators Chrisa and Ryan. It is asserted he signed a fictitious name, Charles F. Denny, to two checks, one for $1455, which he tried unsuccessfully to cash at a bank, and the other for $3485, with which he bought an automobile from Prendegast & Wagoner, Inc., and got some change, also.

HOUSEHOLD SUGGESTIONS

For Longer Wear

Silk stockings should never be left in a soiled condition for a number of days after once removing them. Wash the hose immediately, as the moisture of the feet rots them.

Know Your Flour

Good flour has a white color with a slightly yellowish or straw-colored tint. If the flour is very white or has black specks in it, it is poor. Wet and knead a little between the fingers. If it works dry and elastic, it is good, but if it is soft and sticky it is of poor quality.

Tiny Tips

Never allow the silver to stay unwashed overnight.

Sponge the grass stains with alcohol and the ordinary laundering will finish the job.

Heat the food chopper in boiling water before running raisins through it and they will not stick.

Put some vinegar in the cleaning water for mirrors, windows and pictures and it will help greatly in keeping flies away from them.

Right After Meals

Give a piece of candy to the youngster immediately following the meal, never in between times. It takes very little to spoil a child's appetite and a piece of candy at the wrong time is very apt to do the trick.

Just a Little Bit

While the clothes of today are pretty flimsy, still a little starch in some of them would give a fresher look, cause them to stay clean longer and wash more readily. Try just a little and see if you don't like it.

Gathering Lace

When gathering fine lace, you will find at the top of the lace several threads running straight along. By pulling one thread and working the lace along you will be able to gather the lace quickly and with a prettier effect than when done by needle.

Home-Made Drinks

Milk shakes made at home are far more wholesome than soda-fountain concoctions and, if flavored with fruit or chocolate syrups, are inducements to the youngsters to have their drink at home where mother delights in the added nourishment to her brood.

Business in the Home

The efficient housekeeper reads her gas and electric meters periodically to see that they are not over-registering and causing unnecessarily large bills.

Nonstick Croquettes

When frying croquettes in a wire basket, plunge the basket into the hot fat before putting in the croquettes, then they will not stick to the wire or fall apart when taken out.

The Use of Door Knobs

Teach the kiddies to use the door knobs to open and close doors. With the white paint of today it means constant washing if dirty little hands push the doors shut by the framework.

CHEF WYMAN'S *Suggestions for* TOMORROW'S MENU

Breakfast

Sliced Figs
Cracked Wheat with Cream
Toasted Muffins Jam
Milk Coffee

LUNCHEON

Spaghetti Mexican
Ripe Olive Salad
Bran Muffins
Iced Grapes
Milk Tea

DINNER

Stuffed Shoulder of Veal
Banana Squash
Browned Potatoes
Vegetable Combination Salad
Apple Cobbler Lemon Sauce
Milk Coffee

SPAGHETTI MEXICAN

Cook one small package of spaghetti in boiling salted water until tender, place in a colander and drain well. Place in a sauce pan three tablespoonfuls of olive oil, heat and add one chopped onion, one chopped sweet green pepper, and one mashed clove of garlic; cook until the onion is soft, then add one cupful of chopped round steak and cook until the meat is lightly browned; add two cupfuls of chopped tomatoes, one tablespoonful of chili powder, one tablespoonful of chopped parsley and a seasoning of salt. Simmer for fifteen minutes, add the cooked spaghetti and heat. Place on a deep platter, sprinkle with grated cheese and set in the oven until the cheese is melted.

BRAN MUFFINS

Sift two cupfuls of sifted flour with one teaspoonful of salt, three tablespoonfuls of sugar, and six level teaspoonfuls of baking powder. Place the flour mixture in a bowl and mix with it one and a half cupfuls of bran, half a cupful of seedless raisins, two beaten eggs, two tablespoonfuls of melted butter, and two cupfuls of milk. Beat to a smooth batter and bake in muffin pans in a hot oven twenty minutes. This recipe will make one dozen large muffins.

SHOULDER OF VEAL

Have the butcher remove the bone from a four-pound shoulder of veal and tie and leave a pocket for dressing. Fill the pocket with a dressing made with one and a half cupfuls of cracker crumbs, five tablespoonfuls melted butter, five tablespoonfuls hot water, four teaspoonfuls chopped parsley, and one teaspoonful poultry spice mixed with half teaspoonful of salt. Cover the bottom of a roasting pan with one chopped onion, one chopped carrot, two stalks of celery chopped, one bay leaf, two whole cloves and two slices of bacon. Set the veal on a rack in the pan, add half a cupful of hot water, and bake one and a half hours, basting every fifteen minutes. Add pealed potatoes to the pan thirty minutes before removing from the oven. Place the roast on a hot serving platter, strain off the gravy, remove the fat and serve in a sauce boat. Season the roast with salt after it has been in the oven thirty minutes.

COMBINATION SALAD

Mix one cupful of cooked peas, one cupful of chopped white celery, one cupful of cooked string beans, two tablespoonfuls of chopped capers, one tablespoonful of chopped pimento, half a cupful of grated carrot, and two teaspoonfuls of finely chopped onion with half a cupful of French dressing. Cover salad plates with shredded lettuce, mound the mixture on the lettuce and garnish with mayonnaise and chopped pimento.

APPLE COBBLER

Peel, core and cut in eighths ten tart apples and place in a deep, oblong cake pan; sprinkle over apples the grated rind of one lemon, half a cupful of sugar mixed with two tablespoonfuls of cinnamon and four tablespoonfuls of butter broken in small pieces. Place in the oven until the apples are half cooked. Cover with a short biscuit dough, brush with melted butter and bake twenty minutes. Cut in squares and serve with orange and hard sauce.

(All rights to reproduce reserved by A. L. Wyman)

College Has Discovered 92 New Formulae

Stillwater, Okla.—There are 92 formulae to successfully remove the various kinds of spots the average person accumulates in his clothes, the A. and M. college authorities say.

There are 92 kinds of spots the average person spills on his clothes. That's why men in the nation's great industrial laboratories are daily perfecting formulae to increase the life of your clothes. Your cleaner knows these formulae if he is a master cleaner. National campaign for your protection.

(Copyright, 1925)

LUXOR Window Shades

Durable and Beautiful

Window shades—to remain beautiful long—must be durable. LUXOR Window Shades are made so they may be washed and wrinkled and then straightened out without showing pin-holes and cracks. They may become soaking wet, yet when they are dried out they will show no ill effects—even the colors are unharmed. Plan to see a demonstration in the Window Shade Department. —The Broadway—Seventh Floor

A Los Angeles residence equipped with LUXOR shades by The Broadway Department Store

"The Shade that's a Shade Better"

The Broadway Department Store
Broadway—Fourth and Hill — Arthur Letts, Jr., Store

Bungalow Grand
$435

THE manufacturer wanted cash. We bought it. Result, a mighty close buy. You profit to the advantage in this low price. Just enough of these handsome grands in the popular bungalow size to make a few homes happy. An early call is advisable.

The construction you find in grands usually selling $100 to $150 higher. Genuine mahogany case, ivory keys, rapid repeating action, full copper-wound bass, brass trim with continuous hinges, full bell metal plate, double sounding board, maple bridges, double acoustic rim of seven layers each.

Price Includes Bench, Delivery and One Year's Tuning Service

Easy Terms

Martin Music Co.

734 South Hill Street Ph. TRinity

STAGE LAST SHOES

French Slipper Shoppe
Chas. D. Cline
647 South Flower Street
between 7th and the Elite TUcker

DISTINGUE—Black satin with silver mosaic — patent with gold mosaic and in two tones of tan kid.

Hosiery of unusual beauty at attractive prices.

Nita

Exclusive Short Vamp Footwear

XOR
w Shade
and Beautiful
beautiful long—must be durable,
are made so they may be washed
ightened out without showing signs of
may become soaking wet, yet when they
no ill effects—even the colors are not
demonstration in the Window Shade
—The Broadway—Seventh Floor.

e equipped with LUXOR shades by
ding Department Store
hat's a Shade Better
Department Store
Alfred Lietz, Jr., President

low Grand
$435
rer wanted cash. We had
mighty close buy. You get
this low price. Just enough
me grands in the popular
make a few homes happy.
dvisable.
n you find in grands usually
50 higher. Genuine mahog-
eys, rapid repeating action,
d bass, brass trim with con-
ull bell metal plate, spruce
maple bridges, double
ven layers each.
des Bench, Delivery
ear's Tuning Service
sy Terms
tin Music Co.
reet Ph. TRinity 9621

E LAST SHOES
Slipper Shoppe
Chas. D. Cline
th Flower Street
the Elite TUcker 7073

STINGUÉ—Black
satin with silver mo-
saic — patent with
gold mosaic and in
two tones of tan kid.
Hosiery of
unusual beauty
at attractive prices.
Nita
ort Varap Footwear

OW CHARMS ADIO VISITORS

Atmosphere Found in KHJ Studio

Poised at Aplomb of Small Entertainers

Concert Artists on Ambassador Stage

BY PAUL SHEEDY

thousands of visitors at the radio exposition in the Ambassador Auditorium have had opportunity of getting a glimpse of their friendly, informal, all-in atmosphere that has made the tower studio of KHJ set forth unique among the broadcast stations of the

very spirit that has given such a high place in millions of myriads of radio have been transported to nightly throughout the studio is host to a throng thousands, frequently as many as are seated in the visitors' watching the artists come before the microphone, and playing with the ease familiarity of their own

home atmosphere is par- held on the children's- programs, which have become the institution of radio broad- the forbidding "silence" plac- so much in evidence in most long them stiff and ill at the little tike will be before the microphone, the ins and hauteur of Ra- the wonders of his adven- that the door will slide open another tiny elf to join group of youngsters curled on floors or gambling on the

THE ONE OBJECT

hours is silence always, for them, from the most re- and talented artists down wonder-children of the have but one thought— ing of join in the task of radio entertainment for unseen audiences. And it this atmosphere and infor- that has given the studio quality, little bits of studio chats between the an- and the artists, greetings how those arrive or old ones well just as if they were all given home, with old friends

same afternoon, starting at followers of the station an exceptional opportu- the stars of KHJ's chil- programs appear on of the Ambassador The- an hour and a half, fol- personal appearances in portion proper for the bal- the fair and evening of a the adult artists of the stu- Times also will have the for the simultaneous from 10 until 11 o'clock

Titania and Charles Les- signed before the micro- last evening's children's- program, with Lempre Kil- brilliant contralto singer, the musical touch to the hour, followed by one of interesting talks on dogs E. Robertson.

ORIENTAL EXPRESS

during the playing last eve- the "Queen Titania March" composer, Louis F. Klein. of a train came through windows and soon the Express drew up beside who was seated before On the platform coach stood and her Bandman, Fairy Queen invited Un- and Radioland to climb a trip to the Land of

a few the fairyland train through the starry spaces, to a stop in front of the en- the Castle o' Dreams. entered the doorway into the Hall of Hap- upon Queen Titania's her stepped into an which was made from a shell. Like a ray of carried them up front part of the castle, stepped out on the roof Tower of Thought.

wonderful panorama was before their eyes. Just was the Spring of of which Dream River a ribbon of silver with its way through of Memory and upon its John could see of dream boats carrying Far in the dis- could be seen what looked of many colors and explained that there dream-thoughts left behind became butterflies. amusement of the day evening from 8 until the Peerless was sponsor, group of talented mu- soloists in a medley selections before the

ORCHESTRA PLEASES

on this concert was Concert Orchestra, Fitzpatrick. Pit- and vocal num- were presented specialists, and by Gladys soprano. have repeated- for their perfect the air from the

Edison Electric Com- presented an unusually at their matinees yesterday, including Italian talented vio- has rapidly risen to a in the musical hier- Angeles; Albert Mac- of recognized abil- Gobi-Alid, 'cellist, harpist. Mona pianist, played numbers. Orchestra, Miss, appeared program through the Stewart-Warner Station, with Clark assisting, by several excellent ten-

of the tower studio sound is the person from parrot, pre- by Mrs. Blake now being Studio attaches that shall be the birds, etc., in been properly the advice that on the sub-

"Millerized Service" is Program Sponsor

ject, it looks as if it will be called "Static," as it insolently preens its green feathers and makes noises like bad radio weather when consulted on the subject.

The third annual National Radio Exposition, to be held until Saturday in Ambassador auditorium, according to J. A. Hartley, chairman of finance, is proving itself a decided impetus for the entire radio industry, not only locally, but throughout the United States, even affecting other nations.

Mr. Hartley based his declaration on the fact that scores of manufacturers are utilizing this exposition as a means of making national and world premieres of important items in the radio field, which have been developed by their inventors and scientists since the last important radio exposition was held.

As far east as the Atlantic seaboard makers of radio equipment have engaged in experimental work to evolve new things in radio, which are being given their first public introduction here, it was pointed out.

Magnitude of the Los Angeles exposition and the importance of the local radio field, according to Mr. Hartley, jointly are responsible for the wide interest being showered nationally on the event.

That the show is a thing of value to all visitors, whether they be radio fans or merely the layman who attends the show as a matter of satisfying his curiosity, was a statement attributed to Mr. Hartley. After scrutinizing a list of exhibits, he said there was no question but that the show is the outstanding radio event this year west of Chicago.

SETTLER OF EARLY DAYS DEAD HERE

Jean Cazaux Succumbs at 86 Years of Age After Long Residence

Jean Cazaux, a pioneer resident of Los Angeles, who came to this city fifty-seven years ago from France, died early yesterday morning at the family residence, 256 South St. Andrews Place. He was 86 years of age. His death is attributed to an attack of influenza and to the infirmities of age.

Born at Clen de Riviere Hourte Carome, France, Cazaux migrated to America in 1868, arriving in Los Angeles on October 7, of the same year. He was a retired dairyman and rancher.

Funeral services will be conducted Thursday morning at 10 o'clock from St. Brendan's Church, Third street and Western avenue, with mass by Father William Ford. Interment will be at the Calvary Cemetery.

Cazaux leaves two sons and a daughter, William Cazaux, 2336 Berkeley avenue; Victor Cazaux, 256 South St. Andrew Place, and Mrs. Jennie Hauret, who lives at the corner of Beechwood Drive and Beverly Boulevard.

Los Angeles was but a pueblo when Cazaux arrived here. He first located his dairy ranch on the site of what now is Westlake Park. Later he moved to Slauson and Western avenues, and from there he moved to the district now known as New Windsor Square.

Cazaux retired from active business about fifteen years ago. A year ago on the occasion of the celebration of his eighty-fifth birthday, Cazaux recalled the pueblo days of Los Angeles, and of the visits to his ranch by the notorious Spanish bandit, Vasquez, whom Cazaux fed and then traded a new horse for the bandit's worn-out animal. Cazaux at that time, said he was never molested by Vasquez.

FIX TAX RATE FOR SAN BERNARDINO

[EXCLUSIVE DISPATCH]

SAN BERNARDINO, Sept. 8.—Board of Supervisors today fixed the county tax rate at $2.32 inside of cities and $2.32 outside of cities, an increase of seven cents over last year. This rate will be applied on an assessed valuation of $69,033,000 which is one-third the actual value.

The increase is represented in increased levy for school purposes and for bonds on the proposed new court house, the construction of which will start within two months. The supervisors today fixed the 17th inst. as the time it will auction off the houses on the site that was recently purchased at Third street and Arrowhead avenue.

KHJ The Times

TODAY'S PROGRAM

7 to 7:15 a.m., Setting-up exercises, by Prof. Barclay L. Severns.

12 to 12:30, noon. Leighton's Arcade Cafeteria Orchestra, directed by Jack Cronshaw.

12:30 to 1:30 p.m. Program presenting the Rendezvous Ballroom Orchestra, from Crystal Beach, Santa Monica.

1:30 to 2:30 p.m. Fred C. McNabb of Aggeler & Musser Seed Company will talk on "Gardens."

2:30 to 5:30 p.m. Matinee program, through the courtesy of the Pacific States Electric Company, presenting Bennie Nawahi, ukulele; Les Roscoe, the rag man of KHJ; Arthur Raymond Hill, tenor, and Billy Lynn, banjo.

5:30 to 6 p.m. Leighton's Arcade Cafeteria Orchestra, under the leadership of Jack Cronshaw.

6 to 6:30 p.m. Art Hickman's Biltmore Concert Orchestra, directed by Edward Fitzpatrick.

6:30 to 7:30 p.m. Children's program, presenting Prof. Walter Sylvester Hertzog, radio historian; Dick Winslow, screen juvenile reporter; Lillian Rosset, 12-year-old pianist; Mickey McBan, screen juvenile; Vivian Marpis, "Blue Bird of KHJ;" Rue Kellogg Allen, soprano, and Piggly Wiggly Girls.

8 p.m. Dr. Mars Baumgardt will give his weekly lecture on "Astronomy."

8:30 to 10:30 p.m. Program sponsored by the F. B. Miller Company, "Home of Millerized Service," Hudson-Essex motor cars, presenting F. B. Miller Instrumental Quartet; Edward Novis, baritone; Jules Buffano, pianist; Kathryne Thompson, saxophonist, and Mona Content, accompanist for the program.

10:30 to 11:30 p.m. Art Hickman's Dance Orchestra, directed by Earl Burtnett.

LOCAL SCHEDULE

TIMES ..... 7:00 to 7:15 a.m.
Angelus Temple ..... 11:30 a.m. to 12:30 p.m.
TIMES ..... 12:00 noon to 1:30 p.m.
TIMES ..... 2:30 to 5:30 p.m.
Angelus Temple ..... 5:30 to 6:30 p.m.
TIMES ..... 5:30 to 11:30 p.m.
Warner Brothers ..... 6:30 to 7:30 p.m.
Angelus Temple ..... 6:30 to 7:30 p.m.
Anthony ..... 7:30 to 8:00 p.m.
Mott Station ..... 7:30 to 12:00 p.m.
Bible Institute ..... 8:00 to 9:00 p.m.
Examiner ..... 8:00 to 10:00 p.m.
Anthony ..... 10:00 to 11:00 p.m.

LESSORS OF SLOT DEVICE WILL MEET

Federal Accountant Put to Auditing Books of Jeffries Company

A government accountant has been set to work on the books of the Jeffries Automatic Service Company, Asst. U. S. Atty. Ohhannesian announced yesterday. At the same time he was preparing to send out a letter to all the 8000 leaseholders, calling a mass meeting, so they might give expression to their wishes in regard to carrying on the business.

The company, which is said to have sold more than $2,700,000 in leases of sandwich slot machines throughout the country, is now being reorganized under the direction of Robert J. Menz. Mr. Mens and Mr. Ohhannesian are co-operating in seeking to find some basis whereby the leaseholders may recover their money.

Scores of women in the past week have appealed to Mr. Ohhannesian for advice, and he determined upon the plan of a mass meeting so a definite conclusion in respect to the future might be made.

Before the United States Attorney's office became interested in the case Mr. Menz had sent out requests to leaseholders to make assignments of their leases to the company for purposes of reorganization. This has been discontinued.

Further action by the United States Attorney will hinge upon the report of the Federal accountant and the postal inspectors.

Silver Marshall
Super Heterodyne
Parts for Portable $45.00
Parts for Laboratory $60.00
These sets wired and tested in your home—$15.50.
RADIO BUG HOUSE
737 South Main. Phone MAin 6071.

Consul-General of Mexico in Far East Visits City

Gustave Luders de Negri, recently appointed Consul-General to represent Mexico in the Far East, arrived at the Biltmore yesterday on his way to Yokohama from New York, where he has held the post of Mexican Consul-General during the last two months.

"The change in posts was the result of a reorganization of the Mexican consular service following the re-establishment of relations between Mexico and England, which was effected a short time ago," said De Negri.

The Mexican was formerly for a number of years Consul-General in Hongkong. His jurisdiction at Yokohama will include not only Japan, but China and the other countries in the Orient as well as Australia and New Zealand.

DECREASE IN HOLIDAY DRUNKENNESS SHOWN

Arrests for Labor Day drunkenness showed a decrease of thirty-seven from last year's figures, according to police court returns yesterday, which showed: 1924, 148; 1925, 111. Police Judge Chambers offered the alternative of $20 or twenty days.

GUN ROUTE BEING SURVEYED

Engineers Test Bridges Over Which Great Railway Rifle Passes to Reach Fort MacArthur

Preparations are being completed for the transcontinental service test of the Army's greatest piece of ordnance; the fourteen-inch railway gun which is to be stationed at Fort MacArthur, according to advices received yesterday from Washington. The great rifle, weighing 250,000 pounds, after completion of the trip across the continent, will undergo test firings at the local port.

Officers at Fort MacArthur said yesterday that artillery and engineer officers are now engaged in a survey of the route over which the gun will travel on its way to Los Angeles. Stress tests will be made on numerous bridges and grades with a view to strengthening certain bridges or increasing clearances.

The rail lines in the harbor district and in the Southern California coast area over which the gun will operate will also be strengthened to withstand the stress of its operation, it was announced.

The new gun is the most powerful piece of ordnance of its type in the world and a propelling charge of 460 pounds of smokeless powder fires an explosive projectile weighing 1560 pounds twenty-five miles, or 44,000 yards. The gun is sixty feet in length, of 51.44 caliber, and was constructed at the Watervliet Arsenal, while the railway carriage was built at the Watertown Arsenal.

The carriage permits the gun to be fired from elevations minus seven to plus fifty and is equipped with a 145-horsepower gasoline engine to furnish power for the operation of the ammunition handling devices, maneuvering of the gun and air compression for operation of the breechblock.

Military strategists declare that with the new gun on station here and the Battle Fleet in the Pacific, Southern California will be impregnable from attack by sea, as no enemy fleet could successfully shell the coast from a distance of twenty-five miles.

REVIER FINISHES

Dorothy Revier has just completed "The Penalty of Jazz," her fifth starring vehicle on the Columbia Pictures Corporation schedule. In "The Penalty of Jazz, which was directed by William Wellman at the Waldorf Studios, Miss Revier was supported by an all-star cast, including Tom Ricketts, Ethel Wales, Forrest Stanley, Maude Wayne, Irwin Connelly and Frank Weed.

MISUSE OF CASH DENIED BY CASHIER

Prisoner Faces Charge of Misapplying $47,000 in Bank's Funds

A plea of not guilty to an indictment charging the misapplication of $47,000 in funds of the First National Bank of Venice, was entered yesterday before Federal Judge Henning by R. R. Bailey, former cashier of the bank. The date for the trial will be set by the court next Monday.

Bailey is now in the County Jail, a bondsman who helped him obtain his freedom on $25,000 bonds having surrendered him.

The case first came to light in June, 1924, when Bailey went to Mexico City. His books, being audited, were found, it is said, to be $47,000 short. A national bank examiner was called in to make an investigation. When he returned from Mexico, Bailey, learning a warrant was out against him, surrendered himself to Undersheriff Biscailuz.

Already There

"Cohenstein vas all purned oudt undt no insurance."

"Dot will drive him crazy, von't it?"

pefore."—[Boston Transcript.

THE MAY COMPANY
CLEVELAND ~ AKRON LOS ANGELES ST. LOUIS ~ DENVER

the Greatest of 'em all
the Famous
RCA Radiola
AN RCA PRODUCT
Super-Heterodyne

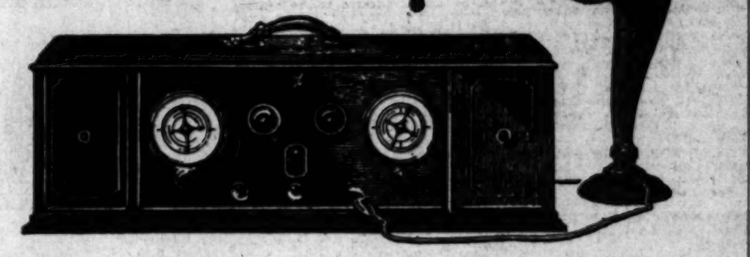

Just 190 to sell at
$149.00 (Batteries Extra)
Pay $15.00 Cash $10.00 Month

The May Company feels fortunate in announcing that there will go on sale in the Music Section, 4th Floor, at 9 o'clock this morning just 190 RADIOLA Super-Heterodynes at the New Low Price of $149, including everything complete, except Batteries.

This Nationally Advertised Super-Heterodyne is the most extensively known—most universally desired Radio in the field. It is notable for tone, selectivity and efficiency. It is the Radio you have always wanted . . . and now is priced well within your means.

The famous RADIOLA Super-Heterodyne, with Six Tubes, is built and guaranteed by the Radio Corporation of America (RCA). It is a marvel of completeness, both in construction and equipment, and it is finished in the most attractive manner.

Remember, the new Low Price $149 includes 6 Radio Corporation Tubes, Radiola Loud Speaker—everything except Batteries—and the Super-Heterodyne will be installed in your own home by The May Company experts without additional charge. And remember, no aerial or ground wires are required with the Super-Heterodyne.

Only 190 sets to sell. So, be early and get your Radiola Super-Heterodyne at a big saving of the former cost.

Only 190 Sets to Sell. So, be early!

The May Co.
Telephone BRoadway 3940
Broadway at Eighth

Outstanding Features of This Sale
—The RADIOLA Super-Heterodyne is built and guaranteed by the Radio Corporation of America—(RCA)—
—It is Nationally Advertised and widely known as one of the best Radio Sets in the field—
—The New Low Price—$149—includes everything, except Batteries—
—Free installation in your home—
—No aerial. No ground required—
—Only 190 Sets to sell—
—No Phone Orders—
—No C. O. D. Orders—
—Deliveries will be made in rotation—
—Convenient terms if desired—
—$15 Cash, $10 Month. Nominal carrying charge—
—Avoid disappointment—Get in 9 a. m. tomorrow.

16 Elevators—up and down escalators direct to Radio Sale
Music Section 4th Floor

.....it will pay YOU to know more about

Redondo Beach

If you are seeking a community in which to get the most out of life, a place to go into business where you can make real money or a place to rear a family amid economic and cultural advantages, come to *Redondo Beach*, the city of opportunity.

Low Realty Prices

Realty prices are Now lower in Redondo Beach than in any other community so advantageously located in the Los Angeles Metropolitan area. They are advancing rapidly—due to continuous increase in population.

Immense Trading Center

Redondo Beach is the trading center for 40,000 people. The big oil field payrolls pour their money into the business houses of this city. A business established here today is bound to pay big earnings.

A Family City

Hundreds of new families come to Redondo Beach each year. They come because it costs less to live here, yet the whole family gets the advantages of the finest cultural surroundings — churches, library, schools, clubs, theatres and wholesome amusements, with the Pacific Ocean, a year around bathing paradise.

Free Complete Booklet

Get all the facts about Redondo Beach—write for FREE illustrated folder.

Mail this Coupon

CHAMBER OF COMMERCE
REDONDO BEACH, CALIFORNIA

CHAMBER OF COMMERCE, REDONDO BEACH
Please send me a copy of your Illustrated Free Booklet.
I am interested in [ ] A Home, [ ] Employment, [ ] Pleasures, [ ] Investment, [ ] Business. [ ] Industry.

Name .....

Address .....

Times 9-9

Browsing Among the New Books

An interesting Book Review department, with notes and comments on writers and their writings, each week in the SUNDAY TIMES.

PADLOCK SUITS FILED ON CAFES

Maison Pierre and Two Others in Volstead Net

Owners of Buildings Said to Countenance Acts

Defendants May Put Up Bonds to Insure Behavior

Three padlock suits on Southern California cafes, including the Maison Pierre Cafe, were filed yesterday in the United States District Court. The litigation, inaugurated by Asst. U. S. Atty. Simpson, probably will wind on for some months before the key is turned, however.

The persons and places named are Joe Farinelli, proprietor of the Maison Pierre, 735 South Olive street, and J. P. Solomon, owner of the property; Mike Bebeck and Nick Megica, proprietors of the Yale Cafe, 218 West Ninth street, and Fred W. Leistikow, owner of the property; and Pablo Velarde and his wife, owners of a cafe at 759 South Seventh street, Colton.

Numerous violations of the Volstead Act are cited against each of the places, and the owners of the buildings are declared to have countenanced them.

The suit asks the court to issue subpoenas haling the defendants into court to show cause why the places named should not be enjoined and declared public nuisances. Bonds may be put up by the defendants to insure no further violations. In case the injunction is violated the cafes may be closed by order of the court for one year.

HENRY H. HARRIS SOUGHT

Henry Harold Harris is being sought, according to a letter received by The Times yesterday from his mother, Mrs. Mary E. Wallace of Natchez, Miss. Harris is 17 years of age, light complexion, and was last seen in New Braunfels, Tex., about a year ago.

WIFE TOLD PALS GAVE HIM WATCH

But Friend's Story of Present from Girl Gives Woman Her Freedom

Mrs. Edith Heedwohl used to think her husband's fraternity brothers must be very nice boys—just look at the handsome wrist watch they had given him as a slight token of their esteem.

But that was before she heard about Miss Eva Madison. She told Judge Gates about the whole affair when she appeared to obtain a divorce from Leslie J. Heedwohl.

"He always told me that the watch had been presented to him by his fraternity brothers," she said. "He had a silver cigarette case, too, and he explained that a man friend had given it to him. So I just brought his friend along with me to tell you the truth about the whole affair."

The "friend," whom Heedwohl had told his wife was the donor of the cigarette case, testified.

"No, I didn't give him any cigarette case," he said. "Heedwohl asked me to tell his wife I had if she ever asked me. But he told me his girl had given it to him. She gave him the watch, too, he said."

"I heard about him going to Tia Juana with Miss Madison," Mrs. Heedwhor related. "At first he denied having gone about with her, but he later admitted it."

Heedwohl was not in court. Judge Gates granted a decree to the wife.

WALTHALL REFUSES TO STAR

Henry B. Walthall has refused a starring contract offered by a syndicate of Chicago capitalists, who propose to reopen the old Essanay studio there. Their air is to re-establish the Windy City as a film-production center, such as it was when Essanay was a major factor in the industry. Walthall prefers the wider opportunities here to starring in Chicago.

Combine Walnuts With Poultry at *Fontana*

"Fontana Plan Makes Poultry Pay"

SUCCESSFUL!

Success means profits—a steady and assured income from fruit and poultry at Fontana.

The story of success cannot be kept at home. It goes abroad. Perhaps that is one of the reasons why 267 families purchased sites for homes and poultry plants in Fontana groves and vineyards since March 7 last.

Profits at *Fontana!*

There is no better paying crop grown in California than walnuts. There are 1400 acres of them at Fontana. Two good reasons for building your poultry plant in a walnut grove are:

(1) Our young walnuts are interplanted with juice grapes, already producing. While you wait for your walnut income you have the income from your grapes, plus the return from your poultry.

(2) You can't beat our price—$550 per acre for your walnuts, interplanted with vineyards. See what others are asking. Then buy at Fontana!

Ten Years to Pay

A small down payment, with ten years on balance, enables every one with a reasonable sum to invest to take advantage of our remarkable offer.

Orange and grapefruit groves—$850 to $1250 per acre. Vineyards $550 to $650 per acre. Walnut Orchards—$550 per acre.

"Our Finance Plan Helps You Start"

Fontana Farms Company

Phone TRinity 3064

631 South Spring St—Suite 600

LONG BEACH	HOLLYWOOD	VENICE
Ben Murphy, 21 Locust Ave.	F. D. Murchison, 1053 N. Western Ave.	Casselman & Wallace, 46 Market St.
INGLEWOOD	PASADENA	GLENDALE
F. H. Elmore, 200 N. Market St.	C. W. Prewett, 700 E. Colorado.	F. A. Gillian, 229½ N. Brand Blvd.

Don't Delay—Write Us Today

FONTANA FARMS CO.

Please send me your new booklet about Fontana Plan of raising poultry and fruit for profit at Fontana.

Name ..... City .....

Address ..... T. 9-9-25

Attractive Prisoner Wins Release

Dorothy McAdory

TWO WRITS NEEDED TO FREE GIRL

Young Woman Forced to Spend Twenty-three Days Behind County Jail Bars

Jail doors swung open for attractive Dorothy McAdory yesterday, but only after two writs of habeas corpus had been issued in her behalf and she had spent twenty-three needless days in a cell at the County Jail as an involuntary guest.

The young woman found herself in the toils of the law on June 2, last, at Torrance. There she had been arrested by an officer, together with a male companion, on a charge of having liquor in their possession. She admitted there was a pint in the car belonging to the man.

Shortly after her arrest she was told to go home by the arresting officer. On August 5 last, however, she was again arrested on a bench warrant and fined $200 for possession, and another $200 for contempt of court because she had not appeared the day after her arrest for a hearing.

Then Attorney William Durham intervened in her behalf. Judge Hahn of the Superior Court found that she had been illegally convicted of contempt, and issued a writ of habeas corpus for her release. This was unheeded. So yesterday. Durham obtained another writ of the same kind and succeeding in getting the young woman released and in forcing the Sheriff's office to accept the fine imposed on her for possession.

Rum Suspect Pleads Guilty, Receives Fine

A fine of $500 was imposed by Federal Judge James yesterday on George Murphy as the result of a raid by police and Federal prohibition agents last year on a two-story house at 156 Westmoreland Place, when a complete bottling plant and a large amount of illicit liquor was discovered.

Murphy pleaded guilty. J. C. Williams and Phil and Anna De Merce, who also were named in the complaint, heard their cases stricken from the calendar at the request of Assistant United States Attorney Neville.

The complaint disclosed that the officers found 442 quarts of gin and two barrels, each of eighty-nine gallons, of whisky and alcohol in the place. The house, which had been under suspicion for some time, was entered late on the night of October 1, 1924, and the inmates seized. The officers stated that Murphy had been bottling the liquor, using labels of former days.

MOVE FOR NEW TRIAL

Attorneys Strive to Save Life of Convicted Slayer

[EXCLUSIVE DISPATCH]

SAN BERNARDINO, Sept. 8.—Joseph H. Watts, convicted slayer of Wilfred Hey, escaped temporarily, at least, being sentenced to death today when Superior Judge Charles L. Allison granted Watts's attorneys ten days in which to obtain affidavits of "newly discovered evidence," to be incorporated in a motion for a new trial.

Retained by Watts's brothers, Attorney Kirtland I. Perky of Long Beach, entered the case today to assist in preparing the motion for a retrial.

Watts did not testify in his own behalf, nor did he call a single witness to refute the State's circumstantial evidence which named Watts as the killer of Hey, a young Englishman with whom he was making a cross-country motor trip last November. Hey's body was found near Silver Lake and officers learned that Watts had obtained Hey's bank account by posing as Hey.

The motion for a new trial will be heard the 17th inst. Watts is the first man to be found guilty of murder with hanging as the penalty since 1917 in San Bernardino county.

Newest Dance to Be Shown in Ballroom Here

A showing of the French tango, newest of dances, for the first time on the Pacific Coast will take place tomorrow at 8:30 p.m. at the Maple Leaf Ballroom, 1137 South Hope street, at a benefit ball for the Santa Barbara Relief Fund. Vincent La Rue, originator of the new tango, and Miss Dorothy Williams will give the exhibition.

There will be a Charleston contest, open to all, for a silver cup, and Frank Wilson will give a Charleston exhibition. Al Meyers's Aeolians will play the music. The hall will have carnival features, with special decorations, horns, streamers and the like. The entire gate receipts will be given to the relief fund, with no deduction for expenses, it was announced by F. H. Bower, manager of the ballroom.

Suburban and Neighborhood Theaters

WEST COAST THEATERS, INC.

ANAHEIM

CALIFORNIA
Wed., Thurs.—Blanche Sweet-Ronald Colman in "The Sporting Venus"
Fri., Sat.—Greta Nissen-Adolphe Menjou in "In the Name of Love"

POMONA

CALIFORNIA
Wed., Thurs.—Greta Nissen-Adolphe Menjou in "Last a Wife" and Vaudeville
Fri., Sat.—James Cruze production "Welcome Home"

RIVERSIDE

REGENT
Wed., Thurs.—Greta Nissen-Adolphe Menjou in "In the Name of Love"
Fri., Sat.—Lois Wilson in "Rugged Water"

LORING
Sat.—Babe Daniels in "The Manicure Girl"

SANTA BARBARA

AIRDOME
WATCH FOR OUR PROGRAMS

CALIFORNIA
WE PRESENT THE MOST SELECT PICTURES

MISSION
Wed., Thurs.—Edmund Lowe in "Champion of Lost Causes"
Fri., Sat.—"A Fool and His Money"

GRANADA
OUR SHOWS ARE ALWAYS THE BEST

SAN BERNARDINO

WEST COAST
Wed., Thurs., Fri., Sat.—Fox Gala production "The Iron Horse"

MONTEREY PARK

MISSION North Garfield Ave.
Thurs., Fri.—(House Rocked Out.)
Wed.—Florence Vidor in "Marry Me"
Sat.—"The Silent Pal" All Star production and Vaudeville

HOLLYWOOD

HOLLYWOOD 6791 Hollywood Blvd.
Now Playing—Lon Chaney-Mae Busch in "The Unholy Three"

APOLLO 5548 Hollywood Boulevard
Wed.—Anna Q. Nilsen in "One Way Street"
Thurs.—William Desmond in "Ridin' Pretty" and Vaudeville
Fri., Sat.—Clive Windsor in "The White Desert" Special Matinee for Children

WILSHIRE 251 South Western
Wed., Thurs.—Renée Love-Lewis Stone in "The Last Warning"
Fri., Sat.—Billie Dove-Jack Holt in "Light of Western Stars" Special Child's Mat. Sat.

GRANADA 7125 Sunset Boulevard
Wed.—Irene Rich-Bert Lytell in "Kiss's Lover"
Thurs., Fri. Sat.—Beatrice'd Dancer in "California Straight Ahead" Sat. Children's Matinee

PARAMOUNT 5338 Santa Monica Blvd.
Wed., Thurs.—Greta Nissen-Adolphe Menjou in "Last a Wife"
Fri., Sat.—All Star production "Black Lightning"

CARMEL Crescent Junction Hollywood
Wed.—Doris Kenyon-Lloyd Hughes in "The Halfway Girl"
Thurs., Fri., Sat.—"Up the Ladder" and Vaudeville Special Matinee for Children Sat.

BEVERLY 204-8 Beverly Drive
Wed.—Florence Vidor in "Marry Me"
Thurs.—Greta Nissen-Adolphe Menjou in "In the Name of Love"
Fri., Sat.—Reginald Denny in "California Straight Ahead"

LOS ANGELES

ALHAMBRA 731 South Hill Street
Now Playing—"The Unholy Three" in Its Second Week

CAMEO
Now Playing—"Night Life of New York"

BANDBOX (Formerly Shamrock) 850 South Hill Street
Wed., Thurs.—Gloria Swanson in "Her Love Story"
Fri., Sat.—Eleanor Boardman in "Proud Flesh"

RIVOLI 4513 South Western
Wed., Thurs.—"The Last Warning" continues
Fri., Sat.—Claire Windsor in "The White Desert"

CARLTON 54th St. and Western Avenue
Wed.—"Lilies of the Street" and Vaudeville
Thurs., Fri.—Billie Dove-Jack Holt in "Light of Western Stars"
Sat.—Shirley Mason in "Scandal Proof" and Vaudeville

BOULEVARD
Wed., Thurs., Fri., Sat.—Lon Chaney in "The Unholy Three"

CIRCLE 2013 Manola Avenue
Wed.—James Cruze production "Welcome Home" and Country Store
Thurs., Fri.—Florence Vidor-Matt Moore in "Grounds for Divorce" and Vaudeville
Sat.—"Stepping Out" and Vaudeville

STRAND 4411 Manola Avenue
Wed., Thurs. Fri.—Renée Love-Lewis Stone in "The Last Warning"
Sat.—Greta Nissen-Adolphe Menjou in "Last a Wife"

ROSEBUD 1940 Central Avenue
Wed.—Betty Bronson-Adolphe Menjou in "Are Parents People"
Thurs., Fri.—Zasu Pitts-Tom Moore in "Pretty Ladies"
Sat.—"Don Daredevil" and Vaudeville

YORK 4949 York Boulevard
Wed.—Lon Chaney in "The Monster"
Thurs.—Shirley Mason in "Scandal Proof" and Vaudeville
Fri., Sat.—Rex, in "Black Cyclone." Children's Matinee Sat.

SUNBEAM
Wed., Thurs., Fri.—Lillian Gish in "Romola"
Sat.—"The Texas Trail" and Vaudeville

KINEMA Graham Station
Wed., Thurs.—"Night Life of New York"
Fri.—Greta Nissen-Adolphe Menjou in "Last a Wife" and Preview—Vaudeville
Sat.—Greta Nissen-Adolphe Menjou in "In the Name of Love" and Country Store

BROOKLYN
Wed.—All Star production "Who Cares"
Thurs., Fri.—Madge Bellamy in "Secrets of the Night"
Sat.—Harry Carey in "Silent Sanderson"

INDEPENDENT THEATERS

SANTA ANA

YOST
OUR SHOWS ARE ALWAYS GOOD

WEST-END
WATCH FOR OUR CHOICE PROGRAM

TEMPLE
SEE OUR SHOWS FOR THE BEST

ORANGE

COLONIAL
We Always Present the Best Pictures

FULLERTON

CHAPMAN'S
Today—Colleen Moore in "The Desert Flower" and "Mystic Clayton"
Thurs.—Vaudeville Road Show 2:30 7:00 and 9:15
Fri.—Sir Arthur Conan Doyle's "The Lost World"

ALHAMBRA

PLAZA 130 West Main St.
SEE OUR SHOWS FOR THE BEST PICTURES

COMPTON

COMPTON
WE SHOW THE BEST PICTURES

SYMPHONY
Today, Thurs. Fri., and Sat.—Cecil B. De Mille's "The Ten Commandments"

GLENDALE

GATEWAY San Fernando Road and Glendale Blvd.
Today—Select Vaudeville and Florence Vidor and Everett Horton in "Lest A Wife"
Thurs., Fri., Sat.—"Marry Me" and "Pretty Ladies"

WATTS

LARGO
Today, Thurs., and Fri.—Cecil B. De Mille's "The Ten Commandments"

YEAGER
WE SHOW ONLY THE BEST PICTURES

MONROVIA

COLONIAL
Today and Thurs.—Corinne Griffith in "The Marriage Whirl"
Fri., Sat.—Richard Dix in "The Lucky Devil"

UPLAND

COLONIAL
WATCH FOR OUR PROGRAM

HAWTHORNE

HAWTHORNE
WATCH FOR OUR PROGRAM

INGLEWOOD

SEVILLE West Blvd. at 64th St. Free Auto Park
WATCH FOR OUR SELECT PROGRAMS

UNITED THEATERS

LOS ANGELES

UNITED ARLINGTON 3480 W. Washington St.
Tonight—Convoy Turtle in "Pampered Youth"
Thurs., Fri.—Dolly Davis in "Pampered Youth"
Sat.—Evelyn Brent in "Underworld"

ANAHEIM

UNITED ANAHEIM 308 E. Center St.
Tonight—Evelyn Brent in "Underworld"
Thurs.—Richard Dix in "The Lucky Devil"
Fri., Sat.—Valentino in "Monsieur Beaucaire"

EAGLE ROCK

UNITED EAGLE 5000 Eagle Rock Blvd.
Tonight—Florence Vidor in "Marry Me"
Thurs., Fri., Sat.—Colleen Moore in "Ella Cinders"

AVALON

UNITED NEW STAR CATALINA ISLAND
Tonight—Alice Joyce in "The Mystic"
Thurs.—Shirley Mason in "Scandal Proof"
Fri.—Conway Tearle in "Sackcloth and Scarlet"
Sat.—Gloria Swanson in "Wages of Virtue"

WEST COAST THEATERS Continued

HIGHLAND
Wed., Thurs., Fri.—Ronald Colman in "The Last Warning"
Sat.—"The Sky Raider"

RIVIERA
Wed., Thurs.—Anna Q. Nilsen in "Marry Me"
Fri., Sat.—Alice Joyce in "The Mystic"

ROYAL
Wed.—Laura La Plante in "Dangerous Flirt"
Thurs., Fri., Sat.—Colleen Moore in "Ella Cinders"

RED MILL
Wed., Thurs.—Corinne Griffith in "The Marriage Whirl"
Fri.—"Secrets of the Night"
Sat.—Harry Pringle in "Marry Me Again"

CRYSTAL
Wed.—Helen Chadwick in "The Woman Hater"
Thurs., Fri.—Stan Stanley in "Playing with Souls"
Sat.—"Friends Again"

JEWEL
Wed., Thurs.—Betty Bronson in "Are Parents People"
Fri., Sat.—Jack Holt in "Fighting Hero"

OPTIC
Wed.—Kenneth Harlan in "Code of the Sea"
Thurs., Fri., Sat.—"Tony Runs Wild"

REGENT
Wed., Thurs., Fri., Sat.—Alice Joyce in "A Woman's Faith"

ART
Wed.—Milton Sills in "The Sea Hawk"
Thurs., Fri., Sat.—"Lilies of the Street"

CASINO
Wed.—"Third Degree"
Thurs., Fri.—Lee Children in "Peck's Bad Boy"
Sat.—Fox Special "It Is Up to You"

LIBERTY
WATCH FOR OUR SPECIAL ATTRACTIONS

LYCEUM
Wed., Thurs.—Florence Vidor in "Marry Me" and Victor Moore in "Seeing Stars"
Fri., Sat.—Richard Barthelmess in "Fine Clothes"

GRAND
Wed., Thurs.—Elaine Hammerstein in "Flame of Youth"
Fri., Sat.—"A Kiddy Kid"

MOON
Wed.—Lon Chaney in "The Monster"
Thurs., Fri., Sat.—Tommy Meighan in "Cruise of the Make Believes"

TIVOLI
Wed.—Claire Windsor in "The Desert Flower"
Thurs., Fri.—Snow Dove in "Wolf Home"
Sat.—Reese Peters in "Hard Boiled"

VENICE

CALIFORNIA
Wed.—Richard Barthelmess in "Fine Clothes"
Thurs., Fri., Sat.—"Code of the Sea"

OCEAN PARK

DOME
Wed., Thurs.—"Kiss Me Again" and Vaudeville
Fri., Sat.—"Up the Ladder"

REDONDO

CAPITOL
Wed., Thurs.—Betty Bronson in "Are Parents People"
Fri., Sat.—Jack Holt in "Fighting Hero"

ART
Wed., Thurs.—Dick Barthelmess in "Way Out"
Fri., Sat.—Lewis Stone in "The Daughter"

HERMOSA BEACH

METROPOLITAN
Wed.—"The Last Man on Earth"
Thurs., Fri.—Betty Bronson in "A Kiss for Cinderella"
Sat.—"The Sky Raider"

LONG BEACH

LIBERTY
Wed., Thurs., Fri., Sat.—"The Iron Horse"

WEST COAST
Wed., Thurs.—Richard Barthelmess in "Fine Clothes"
Fri., Sat.—Lois Wilson in "Rugged Water"

SAN PEDRO

CABRILLO
Wed., Thurs., Fri., Sat.—"Friends" and Vaudeville

SANTA MONICA

CRITERION
Wed.—Harlan Tucker in "Code of the Sea"
Thurs., Fri.—"The Iron Horse"
Sat.—Ethel Clayton in "Sackcloth and Scarlet"

Theaters—Amusements—Entertainments

METROPOLITAN
NOW ON THE SCREEN — Great Double Feature Program! — ON THE STAGE — SIXTH ST. BROADWAY and HILL
ZANE GREY'S WILD HORSE MESA
A Paramount Picture
WITH
WILLIAM BOYD · BILLIE DOVE
ALAN HALE · NOAH BERRY · DOUGLAS FAIRBANKS, Jr.
A contest of musical extremes with YOU the Judge and Jury!
GRAND OPERA VS. JAZZ
with a cast of
35 ARTIST ENTERTAINERS
14 SPLENDID STAGE SPECIALTIES

HAROLD LLOYD in "THE FRESHMAN"
Performances continuous from 10:45 A. M.

RIALTO
BROADWAY NEAR 8TH
More fun than a Circus!
D. W. GRIFFITH'S SALLY OF THE SAWDUST
with CAROL DEMPSTER and W. C. FIELDS
TAYLOR, PARSONS and HAWKS in the Prologue

3rd ANNUAL NATIONAL RADIO EXPOSITION
Sept. 5th to 12th
TODAY'S PROGRAM
AMBASSADOR HOTEL THEATER
Free—Admission—Free
FAMOUS ARTISTS OF RADIOLAND
7 p.m., Ambassador Auditorium, 7 p.m.
EXAMINER KFI RADIO STARS
AMBASSADOR AUDITORIUM
AMBASSADOR HOTEL GROUNDS
IN CAR TO DOOR

ORPHEUM
CELEBRATE ADMISSION DAY HERE TONIGHT. MAT. THURS. 2:20
"WHISPERING WIRES"
Deliciously humming laughter, fear, mystery, thrills to all of L. A.
Curtain nightly, 8:20. Mats. Thurs., Sat., Sun.

MASON
TONIGHT MATS. WED. & SAT.
BEST SEATS WED. MAT. $1.50 SAT. MAT. $2.00
WILLIS D. SMITH PRESENTS THE PERFECT MUSICAL COMEDY
with ROY BARNES · KITTY DONER · TED DONER
LADY BE GOOD

HILLSTREET
Orpheum Circuit
MATINEES 25¢ NIGHTS, SAT. MAT. 50¢ CHILDREN 10¢ SUN. & HOL. 25¢ SAT. NITE, SUN. & HOL. 65¢
WILLIAM "Bill" DESMOND & CO. (In Person)
Nate Leipzig—Harry Le Vail & Sister
WHITE'S ENTERTAINERS—ANN GREENWAY
JIMMY SAVO assisted by Joan Franza
GO STRAIGHT Portrayed by An All-Star Cast
International News—Comedy—Aesop' Fables

Orpheum
SINGER'S MIDGETS ON THE WAY!
MISS FRANCES WHITE
BALL & GIRLS · BARD & PEARL
BERT MELROSE, FERNOVA DANCERS
JIM TONEY & ANN NORMAN

WILKES ORANGE GROVE THEATRE
BY POPULAR DEMAND, THOMAS WILKES PRESENTS
THIRD ARRANGEMENT WITH EARL CARROLL
THE SEASON'S DRAMATIC SENSATION
WHITE CARGO
POPULAR $1.00 MATS. WED. & SAT.
Tonight 50¢
A VIVID PLAY OF TROPIC LOVE IN THE JUNGLE

MAJESTIC
BDWY NEAR 9TH / TR-2092
Matinee TODAY
MICHAEL COPPER PRESENTS
EDWARD EVERETT HORTON
IN "THE SAP"
First time in Los Angeles
EVENINGS 50¢ TO $1.50 EXCEPT SAT. AND SUN.

RUM
NOW 3 Shows Only 2, 7, 9 P.M.
FREE AUTO PARK
de la Motte, Wm. V. Mong, John Bowers, in
The Highway"
Arnold Tamen Dancers
Augmented Orchestra
LaBel, Organist—Comedy
TODAY MAT. PREVIEW ADDED

THEATER
Telephone WE. 8748
WHITE COLLARS
Frank Egan's Supreme Season of Successes
"HELL'S HIGHROAD"
A Cecil B. De Mille Production with
LEATRICE JOY

GOLDEN'S ANIMAL-NOVELTY
Pacing Horse, Bucking Mule and Acrobatic Dogs.
A DOG-GONE GOOD SHOW
A CIRCUS FOR THE KIDDIES
Continuous Daily 1 to 11. Sunday 12 to 11 P.M.

FLASHES

NEW STAR SIGNS

DOROTHY SEASTROM WILL BE WITH FIRST NATIONAL

By Grace Kingsley

You've got to keep your eye on those United Studios all the time, or something in the way of news will slip by you. For instance, while we have been downtown looking at pictures and plays the last few days, a lot of things have happened in the First National fold.

For one thing, Colleen Moore bids fair to have a wide range of material for her use. She has had purchased for her as a starring vehicle no less fascinating a story than "Shebo," by Tiffany Wells. Having finished the Israel Zangwill story, "We Moderns," she is now preparing for "Irene," and after that she will make "Shebo." This will be one of Miss Moore's biggest stories. In the meantime Miss Moore has gone out of town on vacation.

John McCormick has some other interesting announcements to make. They do run so to Dorothys out there. Having signed Dorothy Mackaill on a five-year contract, now comes word that McCormick has signed another Dorothy, viz., Dorothy Seastrom, on a five-year contract. Miss Seastrom, you will remember, played a nice part with Colleen Moore in "The Perfect Flapper," and then did an outstanding bit in Corinne Griffith's yet-to-be-released First National production, "Classified." Then she appeared again with Miss Moore in "We Moderns." All the while her work was being carefully watched by McCormick and June Mathis, and after she finished the final scene in the Zangwill story, she placed her name on the long-term agreement with First National.

Edwin Carewe is mapping out a part in his forthcoming picture for the lovely Dolores del Rio, that social princess from Mexico, who arrived in Hollywood last week. She is to have a big part in "Joanna," which is to be commenced this week and in which Dorothy Mackaill is to have the title role with Jack Mulhall playing opposite.

Corinne Griffith's "Classified" was previewed last week out of town, and registered a big hit. It is said to be the finest picture the star has yet offered for First National release.

This week will find every unit of First National busy either in production or preparation. "The Viennese Medley," First National's special production, is nearing the closing mark, with Curt Reyfeld directing and June Mathis supervising. Barbara La Marr and Lewis Stone, cofeatured in "Spanish Sunlight," are in the second week of filming, and Corinne Griffith is enjoying the first week's work on "Caesar's Wife," with Irving Cummings directing.

ARTHUR LUBIN HAS CHARMING NEW ROLE

If there is any young man in Hollywood who is prepared to speak up on the subject, "How to live on twenty-four hours a day," it is certainly that rising young actor, Arthur Lubin. Because Mr. Lubin is dividing his hours, these days, between the stage in the evening and screen in the daytime.

His newest achievement is the signing for a role in Allison Gaw's latest play, "Pharaoh's Daughter," which, you will remember, Margaret Anglin was to have done on Broadway last year, but which, for some reason connected with not being able to find a theater for it, she abandoned. The play is now to be produced at the new Playhouse in Pasadena, under direction of Gilmor Brown, and opening on the night of October 15. Mr. Lubin will play the youth of Moses. He promises, however, not to appear in the bullrush scenes.

In the cast will be Helen Jerome Eddy as leading woman; Joan Lowell and Bill Mitchell.

Just how long Lubin will be playing in the new drama isn't certain, however, as there now seems every possibility that he may go to New York to be Gilda Grey's leading man in "Aloma of the South Seas," which will be the dancer's first picture, and will be made by Famous Players-Lasky.

Lubin is scheduled also to appear in three forthcoming Potboilers productions, viz., "Hell Bent for Heaven," "Roger Bloomer" and "The Dance Boy."

The actor has been nearly all his life on the stage, having begun as a child in New York. He was supposed to become a lawyer, studied six months, gave it up and went back to the stage. He has recently distinguished himself in "Lilliom," as well as in several plays given by the Potboilers and at the Hollywood Writers' Club. It is only lately that the actor has been appearing in pictures, his latest role being with Rudolph Schildkraut in "His People," a special production made by Universal.

Alan Forrest Goes East

Alan Forrest has hied him to the sophisticated atmosphere of New York, where he is to play the leading role in a Belasco production called "Fifth Avenue," a film play setting forth in picturesque fashion the history of that famous thoroughfare from which the story takes its name.

Lottie Pickford, who I have not to remind you again is in private life Mrs. Forrest, accompanies her husband east. Jack Pickford is in New York, so there promises to be quite a clannish time in store for the Pickfords back there.

More About Walter Pidgeon

Further details regarding the contract recently signed with Joseph M. Schenck by Walter Pidgeon, that young actor of the stage whose face is well known on the eastern Broadway, are forthcoming.

Walter Pidgeon

Young Pidgeon has hitherto confined his efforts to the speaking stage, and has won considerable fame as leading man in musical comedies and as a concert singer. He was Elsie Janis's leading man in "The Puzzles of 1925" when signed by Mr. Schenck.

The actor also has a fine record as a World War hero. He is a Canadian by birth, but confined his stage career largely to Great Britain before he came to the United States two years ago. While an actor and singer in England, he made records for a large American phonograph company. A recital tour was his first public appearance after arriving in this country.

Clarence Brown's Brown Bear

Clarence Brown has chosen one of the most interesting historical spots in all Southern California for the making, this week, of a sensational episode in the Rudolph Valentino picture, "The Eagle." This spot is the site of the two-day battle waged by Pio Pico against the forces of Michieltorena, in 1842, at the junction of Ventura Boulevard and Laurel Canyon Road.

It is right here that Rudolph Valentino is going to make a little history himself by taking one of the most sensational horseback rides on record, showing up Paul Revere and all the rest of the bush leaguers.

In the meantime, Director Brown is having a bit of perplexity about the scenes he has to make in which Valentino fights a bear. One bear proved too tame to be stirred to action, and the next one secured was too cross. So while he is thinking that all over, the director will be busy on the riding scenes.

Discovery Note

The search for new screen talent goes merrily onward and judging from some of the more recent "finds" there's many a budding Pola or Mary, who has yet to have her fair countenance lighted by the glare of the kleigs.

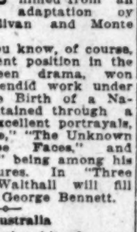
Janet Gaynor

Which is by way of announcing that Universal now has in its stock company a youthful newcomer, who made such a favorable impression in her first screen tests that she was immediately given the leading role in a series of western comedies—thereby scoring another point for the judgment of General Manager Raymond L. Schrock.

The girl is Janet Gaynor, who came to Los Angeles from Chicago last winter. And although she's but 18 years of age, she has it fairly well settled in her mind that she wants to be a comedienne. She isn't, afflicted with the usual complex to do terribly serious dramatic characterizations, like many of these screen youngsters. She opines that dodging custard pies and performing the nefarious stunts the gag men think up is the best training school in the world.

At the present time her greatest problem lies in trying to appear nonchalant while galloping through a western on one of Universal's not-too-tame broncos. She is playing the feminine lead in a series of western comedies starring "Pee Wee" Holmes and Benjamin Corbett, with Vin Moore handling the megaphone.

Henry Walthall in It

Completing an exceptional cast, Cecil B. De Mille has signed Henry Walthall to play a featured part in "Three Faces East," a gripping secret-service play, which Rupert Julian is to direct at the De Mille studio. Walthall is to be featured with Jetta Goudal, Robert Ames, Clive Brook and Edythe Chapman in this production which will be filmed from an adaptation by C. Gardner Sullivan and Monte Katterjohn.

Henry B. Walthall

Walthall as you know, of course, holds a prominent position in the world of screen drama, won through his splendid work under Griffith in "The Birth of a Nation," and maintained through a long series of excellent portrayals, "The Great Love," "The Unknown Purple," "False Faces," and "One Clear Call" being among his successful pictures. In "Three Faces East," Walthall will fill the role of Col. George Bennett.

Bulletin From Australia

A truly interesting bit of news is wafted to us from Australia concerning Louise Lovely, who went to the Antipodes several months ago to make pictures, you may chance to remember.

It seems that "Jewelled Nights," the first Louise Lovely production, is in its cutting stage, the film having been adapted from the novel by the same name by Marie Bjelke Peterson.

The picture was filmed in many of the most beautiful spots in Australia, the principal scenes being laid amidst the barbaric gorges on the west coast of Tasmania in the mining fields.

Wirth's Olympia in Melbourne was used as the studio, in which was built the largest set which has ever been erected for a picture in Australia. The genuine huts of the diggers were reproduced and hundreds of trees planted to give the correct atmosphere. Many of Melbourne's most beautiful homes were used for interior as well as exterior shots.

Our informant, who isn't, apparently, used to seeing pictures made, quaintly informs us that "during the shooting of some of the rain scenes, Miss Lovely and other players were continually wet from 8 o'clock in the morning until 2 o'clock next morning."

Also we have it that "for the first time in Australia two cameras were used all the time and two negatives taken."

Lydia Yeamans Titus Recovers

From that brilliant and beloved little character actress, Lydia Yeamans Titus, who has been very ill, comes word that she is all well, and won't slap anybody on the wrist who offers her a job in pictures. A little note conveys the message in Miss Titus's own cheery way:

"I have been waiting until I had some good news to tell you about myself," writes Miss Titus. "Well, I'm fired at the end of this week! I have been here three months, and I have kept in touch with what my dear children are doing through the papers, and a tiny radio at my bedside made the evenings shorter. Please excuse my handwriting, but it has been so long since I have used a pen that my hand is very shaky.

"This hospital is a great place to reduce. I have lost thirty-five pounds!"

Jules Verne on Screen

Just to show you that Harry Rapf, Metro-Goldwyn-Mayer executive, wasn't spoofing you at all when he announced some time ago that he was going to make Jules Verne's "Mysterious Island," he lets us know that negotiations have been closed with the family of the famous French author for the motion-picture rights to the story. The rights were purchased from Michael Jules Verne, son of the author, whose signature to the contract was obtained a few days prior to the former's death at a little village just outside of Paris.

Jack Conway has been assigned to direct "The Mysterious Island," the underwater scenes of which will be filmed under the direction of J. E. Williamson, owner of the undersea equipment and laboratory at Nassau, Bahamas.

Williamson recently spent more than two months searching for underseas locations in a radius of some 200 miles off the island of New Providence, and taking in the very spot off San Salvadore where Columbus first sighted the New World in 1492.

Much of the picture, it is understood, is to be made in colors. Wyndham Gittens is adapting the story to the screen.

Orpheum Player Recounts Hard Early Struggle

Frank De Voe, at the Orpheum Theater next week, is probably the most popular singer of his type of songs in vaudeville. By no less authority than Amy Leslie, dean of dramatic critics in Chicago, Mr. De Voe was referred to as "Sophie Tucker in male attire." He and Miss Tucker specialize in the same sort of song material, and while Sophie has her great voice, gorgeous gowns and jewels, Frank has his good voice and a million-dollar personality to get him over. He is inimitable in his song methods—a clean-cut chap, good looking, a dynamo of pep and second to none in a sense of comedy values.

De Voe has not always been the rage he is in vaudeville today, he frankly admits. While his experience has been varied and extensive in musical comedy and revue work, he has preferred vaudeville, where he made his start on the stage, determined to keep at it until he found himself beat. And he won out. He tried various routes to success in vaudeville—travesty, monologue, dance and song specialities—and in the last he found himself.

"Some people give up before they really find out what is best for them," De Voe said recently. "If I had done that I'd probably be still hanging around in the vicinity of Sanger, Tex., where life's darkest moment came to me

Featured at Two Theaters

Mae Busch

Who appears as the deft pickpocket in "The Unholy Three," at Alhambra and West Coast.

SOUTHERNERS HOLD REUNION

Civil War Veteran Visits Gavin Gordon at the Morosco Theater

A breath of the Civil War visited the Morosco Theater after the performance of "Whispering Wires" yesterday.

An aged gentleman, giving his name as Herman Ludke, private Thirty-second Mississisippi Volunteers, called backstage to see Gavin Gordon, leading man.

"I understand, suh, that you are a grandnephew of Gen. Robert E. Lee," the veteran said. "Well, suh, I could not remain within a hundred miles of the kin of that great soldier without paying my respects."

Gordon's grandmother, Annie Lee, was a sister of the great Confederate war general.

when I first decided to go on the stage."

But like any other stage celebrity who has mixed bitter with sweet, Frank De Voe doesn't want to forget the early days.

'Anita Stewart Night' Planned at Loew's State

Anita Stewart, feminine star of "Never the Twain Shall Meet" at Loew's State Theater, will make a personal appearance at the theater tonight. Miss Stewart will talk on her experience in the South Sea Islands, where "Never the Twain Shall Meet" was filmed, under the direction of Maurice Tourneur.

All of the members of the original South Sea company, which played with Miss Stewart, on the island of Moorea, will have reserved seats in the front of the house, where the spot-light can easily find them.

For "Anita Stewart Night," Fanchon and Marco have arranged a particularly beautiful program. Roy Smoot will sing songs familiar to all those who have visited Polynesia; the Lorelle Sisters will offer the latest Hawaiian "Blues" songs, while the Novelle Brothers have several novelty ideas to present. The eight Hula-Hula dancers will don real Hawaiian grass dressed and beads, and will give their versions of the dances of the South Seas. In addition, Fanchon has engaged three real South Sea dancers, who are expected to startle blase Los Angeles dance lovers.

Johnstone Will Star Next Week at Hillstreet

Justine Johnstone, the "world's most beautiful woman," will headline the new bill at the Hillstreet.

JUSTINE JOHNSTONE

Other features include Bob Carlton and Julie Ballew in "A Feast for Fashionable Fancies," the Franklyn D'Amore trio in songs, a few dances and feats of equilibrium, and Berg and English, the "two dark horses of motion pictures," in an original offering. Two other features will conclude the vaudeville entertainment.

On the screen will be "The Happy Warrior," starring Malcolm McGregor, Alice Calhoun and Mary Alden. The last chapter of "The Pacemakers," a news reel and Aesop's Fable will round out the bill.

Thoughtful Roy Keeps Pictures Hidden in Album

T. Roy Barnes, featured comedian in "Lady Be Good," at the Mason, although he has hundreds of friends in the acting profession, does not have a single photograph of his many theatrical pals hanging on the walls of his Hollywood home.

This is not because he is not the possessor of autographed photographs of his acting friends. He has them—hundreds—but they are all in a set of albums he keeps. The reason he does not hang them on the walls of his home is that he has noticed that very often slurring remarks are made by people when they note the picture of some player they do not like.

People have their likes and dislikes in the profession, and Barnes, in order to avoid these little slurs, has very thoughtfully filed his photographs in albums.

'PROFESSIONAL' SHOW FOR MILLION DOLLAR

A "professional" matinee for Los Angeles stage and screen folks will be held at the Million Dollar Theater Saturday night, according to arrangements perfected by Managing Director Frank L. Newman.

"The Freshman," Harold Lloyd's rip-roaring film story of college life, which recently began its world premiere at the Million Dollar, is the attraction that prompted footlight and cinema stars to request such a matinee. In accordance with the announced plans, the performance will commence at 11 o'clock at night.

Regardless of the fact that the occasion will probably be marked by the attendance of hundreds of notables, the general public will also be admitted to the special showing, it is said. "We are glad to arrange such a night," asserted Newman, "as the local screen and stage folks are eager to honor Harold Lloyd by reason of his exceptional film."

Theaters—Amusements—Entertainments

GRAUMAN'S EGYPTIAN HOLLYWOOD
In every mind— In every heart— there's a vivid picture of the world's greatest comedian in filmdom's supreme triumph
CHARLIE CHAPLIN in "GOLD RUSH"
In every home— On every tongue— there's praise galore for
SID GRAUMAN'S ALASKAN PROLOGUE
the 100 person spectacle of Arctic splendor...
12TH WEEK
Seats at Barker Bros., Wurlitzer's, 314 South Broadway, or Egyptian Theatre, HOlly 2131.

LOEW'S STATE
Peter B. Kyne's Imperial South Sea Romance
NEVER THE TWAIN SHALL MEET
WITH ANITA STEWART & BERT LYTELL
Famous 4 Marx offer "South Sea Idea" with Alberto Hale Hula Dancers
Roy Smoot-Wilbur Davies-Novelle Bros.
GINO SEVERI
Leader of Loew's State Orchestra
ANITA STEWART appears in person Tonight at 7 and 9 p.m. at Loew's State.

Children Always 25c — 8AM 11PM — CRITERION — 7TH & GRAND — Children Always 25c
DIRECTION WEST COAST THEATRES INC.
THE WILLIAM FOX SUCCESS
THE IRON HORSE
FIRST TIME AT POPULAR PRICES!
Gen. Admission 50c
Loges 65c
Matinees, All Seats 40c
on the stage "Where the West Began"
With Chief Clear Sky—Imogene Farrel

LON CHANEY IN "The UNHOLY 3"
WEST COAST BOULEVARD
WEST COAST PRESENTATIONS
CONTINUOUS SHOW TODAY

2nd BIG WEEK LON CHANEY IN THE UNHOLY 3
ALHAMBRA
directed by TOD BROWNING

BURBANK THEATER
Main at Sixth
LOS ANGELES' GREATEST MUSICAL COMEDY SHOW
MOSTLY GIRLS
COMPLETE CHANGE WEEKLY

Playhouse
PASADENA AT 9TH
TEL. VAndike 7344
FALL SEASON OPENS MON. EVE. SEPT. 14
BOX OFFICE NOW OPEN AT THEATRE
9 a.m. to 6 p.m.—Tel. VAndike 7344
LITTLE NELLIE KELLY
ANOTHER LOUIS O. MACLOON HIT!!!
GEORGE M. COHAN'S Best Musical Comedy
NEW YORK CAST
SINGING DANCING $9.53
ORCHESTRA OF 35—3 ACTS STAGED BY LILLIAN ALBERTSON—Book by MARIETTE & LADY 44 SCORE
NO RAISE IN PRICES
EVERY NIGHT $2.00
MAIN FLOOR
3 YEARS NEW YORK

Closing Saturday
Pilgrimage Play
SEATS ON SALE
Barker Bros., 716 South Broadway, Phone MI. 1949; Kress Drug Co., 6401 Hollywood Blvd., Phone HOlly 1941.
4 MORE NIGHTS

Palais de Dance
HILL STREET TWIXT SIXTH & SEVENTH
CHARLESTON CONTEST! Large Cash Prizes! ADMISSION DAY FETE TONITE

CINDERELLA DANCING
WALTZ JUBILEE TONITE
FOX-TROT TOMORROW NITE

Stranded While on Location for Horse Picture

"Stranded in the Desert."

Such might have been the title of a private little story participated in by the director and scenario writer of the company on their way to a lonely desert site in Arizona to make Zane Grey's "Wild Horse Mesa," the feature at the Metropolitan this week.

The twain had made about 160 miles of their journey when their auto skidded, turned over and landed in a ravine. Neither was hurt, but they were unable to right the car, and therein lay their danger. Fortunately, after a two-hour wait Zane Grey and Jack Holt hove in sight, lent their aid and that of their car, and the journey was completed in safety.

RUSSIAN CONDUCTOR AT CINDERELLA ROOF

San Francisco's most popular dance orchestra, Tom Gerunovich and his creators of bewitching melody, will take up their abode at the Cinderella Roof on Monday, the 14th inst., for a limited engagement. They bring the same dance-inviting syncopation that has made them a sensation in the Bay City for many months.

Gerunovich, who is known up there as "the mad Russian," has a particular style of melody and rhythm that is said to be irresistible. Manager McCarthy has planned to offer several renowned dance orchestras at the Roof for short engagements prior to the opening of Herb Wiedoeft's orchestra this fall.

Following his engagement at the Palace Theater, New York, Wiedoeft will return to the Cinderella Roof, his permanent home.

HOLIDAY CELEBRATION AT PALAIS DE DANCE

Featuring a whirlwind Charleston contest for large cash prizes, and with other attractions reserved as surprises, the Palais De Dance will join with the rest of California in celebrating Admission Day tonight, the management announces.

Although Wednesday night Charleston contests are an established attraction at the Palais De Dance, Manager Mike Lyman has decided to make this one a little more elaborate in honor of the occasion.

Regarding future attractions at this ballroom, Lyman has announced that all features will be planned in such a way as to interfere as little as possible with the general dancing.

NEWS OF SOUTHERN COUNTIES

TAKE CASE TO SUPREME COURT

Arcadia School Row Appealed to High Tribunal

Insist They Were Forced Into Present District

Ask Separation from Duarte and Monrovia

[LOCAL CORRESPONDENCE]

MONROVIA, Sept. 8.—The second round of the Arcadia "Committee of Thirty-five" battle to separate Arcadia from the Monrovia-Arcadia-Duarte school district started today, when Joseph Scott, Los Angeles attorney, issued his brief on an appeal before the State Supreme Court.

Mandamus action was brought some months ago against Mark Keppel, County School Superintendent, to force him to act on a petition of several hundred heads of Arcadia families and call an election in Arcadia to form a separate high school district. Keppel won the case in the Superior Court of Los Angeles.

The brief cites that in November, 1920, "at the time the Arcadia school district was made a part of the Monrovia school district, no election was held and the voters and citizens of Arcadia were not given an opportunity to express their assent to such annexation."

The brief attacks the validity of the annexation of Arcadia to the Monrovia district, declaring that "it was accomplished by an order of the Board of Supervisors, was not based upon any election or consideration of the people in the district annexed. They have been railroaded into a situation where their hands are tied and they are entirely helpless unless they can in effect withdraw from such district by holding an election and forming a high school district of their own."

It is further contended that "no valid annexation of the Arcadia school district to the Monrovia district was ever made." The suit was filed by A. N. Muiter, a City Trustee of Arcadia, and chairman of the Committee of Thirty-five, as a taxpayer.

Suspected Cows Freed of Guilt at Bakersfield

[EXCLUSIVE DISPATCH]

BAKERSFIELD, Sept. 8.—Beverages far from milk white in color and carrying the concentrated kick of army mules, have recently been dispensed from the Lew Ogden dairy on the Gern River banks, according to the Sheriff's office.

Believing that the Ogden cows might have assumed decidedly unbovine characteristics, a squad composed of Deputies James Durnall, Charles Smith and Phil Pickwert, raided the dairy to investigate. The deputies discovered a quantity of illicit liquor and parts of a still, they allege, and the smirch was removed from the mild-eyed milk dispensers of the farm.

Ogden is confined in the Kern County Jail, charged with possession of illicit liquor.

HIGH PRICES STOP PROPOSED HIGHWAY

[EXCLUSIVE DISPATCH]

FRESNO, Sept. 8.—Halted in a plan to purchase right of way for rerouting the State Highway from Herndon to Tharfa, including the crossing of the San Joaquin River, by objections of property owners, the County Supervisors today instructed the County Surveyor to negotiate for the purchase of 8.72 acres of land necessary to the rerouting. The State Highway Commission is in favor of the proposed change, but owing to high prices demanded for the land the project has been delayed. The county will start condemnation proceedings if necessary, the Supervisors said today following a brief hearing.

SUPERVISORS SET TAX RATE FOR FRESNO

[EXCLUSIVE DISPATCH]

FRESNO, Sept. 8.—With rates ranging from 8 cents per $100 assessed valuation in several of the smaller districts to a rate of $3.20 in the Big Sandy district, the County Supervisors today received from the County Auditor the schedule of tax levies for 168 school districts. In addition to giving their attention to the school levy, the Supervisors adopted the tentative budget of $3,760,000 providing a tax rate of $1.77 for territory inside incorporated cities and $2.03 per $100 assessed valuation in outside territory.

BATHROOM BURGLAR IN SUCCESSFUL RAID

By a "Times" Staff Correspondent

PASADENA, Sept. 8.—Pasadena's "bathroom burglar," the clever thief who has eluded police for several weeks, made another haul here last night when he jimmied the window of a bathroom in the home of T. C. Breitenstein, 200 South Los Robles avenue, and entered the house while the family slept.

A revolver, $6.50 in cash and a pair of expensive field glasses are known to have been stolen. Detective Sergeants Henry Collins and H. D. Morgan are investigating.

ELKS STAGE HIGH JINKS

[EXCLUSIVE DISPATCH]

VISALIA, Sept. 8.—Hula girls in native costume, Hawaiian songs and dances, real merrymaking with dancing until morning hours were some of the outstanding features of a "Night in Hawaii," staged tonight by Visalia Elks at Terminus Beach, near Lemon Cove.

The entertainment was given to raise funds to send the local drill team to the State convention, and was conceded to be one of the smartest social events of the season.

POLICE CAR RESPONSIBLE FOR CRASH

Sierra Madre Contractor is Victim of Fatal Highway Accident

[LOCAL CORRESPONDENCE]

ALHAMBRA, Sept. 8.—In a collision between two automobiles last night at Garvey avenue and San Gabriel Boulevard, near here, Anthony J. Heimes, 45 years of age, a building contractor of 299 North Adams street, Sierra Madre, received injuries which resulted in his death a short time later at the Alhambra Hospital. Mrs. Heimes sustained two broken ribs and a dislocated shoulder. She was removed to her home.

Mr. and Mrs. Heimes, who formerly lived in Redlands, were returning home from a week-end trip to Long Beach. As their light touring car reached the intersection it was struck at right angles and with terrific force by a heavy closed car driven by C. A. Redd, a member of the El Monte police department. The driver was crushed under the steering wheel and it required the efforts of several men to extricate the victim. Redd's machine smashed into a telegraph pole, but none of the occupants, which included Mrs. Redd and two children, were injured.

Heimes died at the hospital without regaining consciousness, and while the last sacrament was being administered by a priest, summoned at the request of the wife. The body was removed to the mortuary of Turner, Stevens & Turner, this city, where an inquest will be conducted Thursday afternoon at 2 o'clock.

The accident is being investigated by the Sheriff's office. According to F. L. Harmon of Garvey avenue, who witnessed the crash, Heimes approached the intersection at a moderate speed, but Redd was traveling at a high rate of speed, Harmon declared.

Fight Victim to Have Injured Eye Removed

[EXCLUSIVE DISPATCH]

SANTA ANA, Sept. 8.—Samuel J. Mustol, Santa Ana music director, who lost the sight of his left eye in a fistic encounter with his neighbor, Carl Goetze, will undergo an operation tomorrow for removal of the injured eye, it was said today.

Goetze was charged with mayhem, as a result of the injury to Mustol, and is now awaiting trial in Superior Court. He was held to answer to the charge at a preliminary hearing before Justice K. E. Morrison recently.

Mustol and Goetze live side by side on North Main street between Santa Ana and Orange. Ill feeling between the two families had existed for months before their fight, which took place on the public highway, near Orana.

BIG CRIMINAL DOCKET

Work Piles Up in Imperial During Vacation

[LOCAL CORRESPONDENCE]

EL CENTRO, Sept. 8.—Superior Court judges, the District Attorney's office and court attaches upon their return from the summer vacations have found the usual large number of asserted criminals to prosecute at the fall term of court. Because of the peculiar climatic conditions here, much difficulty is experienced in trying criminal cases during July and August, and this result is an unusually heavy calendar in September. The cases this year include nine indictments under the antialien land law, in which twenty-two persons are involved. Two murder cases, several forgery charges, and several violations of the Volstead Act are to be put up to juries within the next few weeks.

VALLEY FORECASTER SEES LOTS OF RAIN

[LOCAL CORRESPONDENCE]

LANKERSHIM, Sept. 8.—According to the weather observer here, who has kept the rain records for the last twenty years, San Fernando Valley this winter is to get a deluge of rain. Some rain may fall before this month is completed. By records here, it is shown that there never have been four consecutive dry years in Southern California. Within the last three years only a little more than twenty-two inches of rain have fallen in this valley. The coming winter is expected to run true to form, the observer here asserts, and he looks for numerous downpours until spring. In 1898, 1899 and 1900 a total of twenty inches fell. This was followed by a fall of 16.29 inches in a season. Other three-year dry periods show similiar rain results. Even two-year droughts always are followed by ample rains. Four consecutive dry spells never have been known, the local records show.

OLD PADRES DID NOT USE CAHUENGA PASS

[LOCAL CORRESPONDENCE]

LANKERSHIM, Sept. 8.—The widening of Cahuenga Pass is bringing to light new historical and romantic bits about the ancient thoroughfare. Old pioneers here, familiar with valley history, say the mission padres on their way north did not come by way of Hollywood and the pass. In later years a trail was blazed through the Cahuenga slit, which gives it license for the placing of El Camino real markers. It is certain, history students say, that the old padres followed Los Angeles River around the eastern side of Griffith Park on their way up-State. Exploration of San Fernando Valley began with the coming of Portola. He spent five days in the valley, and after naming it the Valley of the Live Oaks, because of trees of this variety still to be seen on the southern slopes, he went northward into Santa Clara Valley.

NOTABLES GATHER AT HIGHWAY DEDICATION

A new road into Giant Forest and General Grant National Park was the occasion for a celebration last Saturday attended by hundreds interested in the development of these great natural playgrounds. In the group, left to right, are: Col. John R. White, Col. George W. Stewart, W. M. Aristen, George Welch, Charles A. Whitmore, Stephen F. Mather and Congressman H. E. Barbour.

DEADLOCK CONTINUES

Pasadena Board of Directors Unable to Select New Member of Organization

By a "Times" Staff Correspondent

PASADENA, Sept. 8.—As was expected, Pasadena is still without a complete Board of City Directors, following the failure of the six Board members to elect a seventh member at their regular meeting today. The deadlock has prevailed for nearly a month since the resignation of John H. Simpson from the city's governing body, and no prospects for relief of the situation are apparent.

The three Directors elected last spring, Carl Newcomer, William Easterbrook and A. N. Cole, are holding out in the private sessions of the Board, for the selection of Kenneth Fraser, plumber and president of the Washington Street Improvement Association, according to information of unquestionable authority. Directors Hiram Wadsworth, Franklin Thomas and Chairman Franklin B. Cole are reported to oppose Fraser, but have proposed nearly a score of prominent Pasadenans as agreeable to them. But "Fraser or no one" is said to be the ultimatum of the other three.

Chairman Franklin B. Cole again appeared pessimistic over the possibilities of selecting a final member in the near future, and declared that the situation has not improved in any way since Simpson's resignation. It is expected, however, that the question will ultimately be brought forth in open meeting, where a showdown vote will be necessary.

The next meeting of the Board is one week from today. Meanwhile, no official action can be taken and the Board must remain incomplete, despite the expressed desire of the Directors to complete its membership, in order to act upon a number of important questions looming in the near future.

San Diego Tax Rate Reduced by Supervisors

[EXCLUSIVE DISPATCH]

SAN DIEGO, Sept. 8.—The 1925 State and county tax rate for San Diego will be $2.53 within incorporated cities, and $3.35 outside, on each $100 of assessed valuation, according to a decision by the County Supervisors announced here this morning. This is a reduction of 3 cents from last year's rate.

The Supervisors at a meeting this morning adopted the year's budget which necessitates a tax rate of the amount mentioned. The Ramona-Julian highway paving is provided for, 3 cents is set aside for a start next year on the La Jolla-Camp Kearney road paving, and 2 cents is appropriated as a nucleus for a fund for building a Courthouse.

An increase of 27 cents in the San Diego city school tax, made necessary by additional bonds voted, brings the total to $1.86, and places on the owner of city property a tax levy of $4.39, exclusive of paving and other special taxes.

SUSTAINS REPUTATION

Porterville High School Largest in Tulare County

[EXCLUSIVE DISPATCH]

PORTERVILLE, Sept. 8.—Porterville Union High School, the largest in Tulare county for several years, gave every indication of adding to that reputation today in advance guard of students who conferred with Principal W. A. Ferguson and faculty members regarding work of the coming year.

About 150 students today were planning their course of study, a good increase over first day last year. Actual registration is not done until about the end of the second week of school. All of this week will be given to talking over details with students and school will open Monday, the 14th inst.

Last season the local high school had a total of 1325 enrolled, 725 doing day work and 600 night work. The senior class was composed of eighty-eight graduates, while this season 120 are eligible for senior work and a few more by "scratching" may make the grade.

The faculty this year numbers thirty-two, including Principal Ferguson and the school nurse.

REGIMENTS OF DUCKS SEEK FEEDING GROUND

[LOCAL CORRESPONDENCE]

EL CENTRO, Sept. 8.—Hundreds of thousands of ducks are daily seen in the flights made to the feeding-grounds in the vicinity of Salton Sea. Complaints have been made to the Game Warden that preseason hunters have been active in slaughtering the birds. It is claimed that shooting at the birds too early in the year will frighten them away from the winter hunting-grounds and make them decidedly scarce for legitimate hunters who await the opening of the official season. According to proprietors of hunting clubs in the north end of Imperial Valley, duck hunting this season is expected to be exceedingly good.

PARKING SPACE RELIEF

[LOCAL CORRESPONDENCE]

VAN NUYS, Sept. 8.—The police have finished placing the white parking lines on Sylvan street, just east of Sherman Way, and autos yesterday began, for the first time, to park at right angles to the curb. The parking on Sylvan street is expected to relieve the parking congestion on Sherman Way. It is understood that more lines will later be placed on Sylvan.

BUDGET PROVIDES FOR NEW COUNTY HOSPITAL

[EXCLUSIVE DISPATCH]

VISALIA, Sept. 8.—Proposition to include $100,000 in the annual Tulare county budget for the coming year, to provide for construction of the first unit of a new County Hospital, which was rather bitterly argued in several open sessions of the Supervisors in view of the fact that it would mean an addition of at least 15 cents on the $100 valuation, carried today quietly, when the Supervisors fixed the county's tax rate at $2.38 for total inside and $2.83 for total outside. Total outside rate last year was $2.65.

RANCHER RECOVERS FROM SEVERE INJURY

[EXCLUSIVE DISPATCH]

HANFORD, Sept. 8.—Although the tine of a huge hay stack fork entered his skull just above the left eye and pierced a portion of his brain, Henry Roid, formerly of the Lakeside district, has been taken to his home. The accident happened two weeks ago, when Roid was stacking hay. He was taken to a local sanatorium for treatment, and it is though he now has excellent prospects of recovery.

COMPLIMENTS BAND

By a "Times" Staff Correspondent

SANTA MONICA, Sept. 8.—Speaking before a large crowd at the plaza of the Municipal Auditorium, Mrs. Daniel Kurtzman, Ocean Park, recently addressed the assemblage in praises for the Santa Monica Municipal Band.

She declared no city in the country is better equipped to supply its visitors and residents with finer music than Santa Monica and Ocean Park.

She was especially complimentary toward the high class of numbers presented as well as the manner in which they are given.

TO LET SCHOOL JOB

[EXCLUSIVE DISPATCH]

MARICOPA, Sept. 8.—Contract for the construction of the new Maricopa High School will be awarded next week. Fred L. Gribble offered the lowest bid at $52,300 and will probably obtain the job.

The high school group to be built under a $60,000 bond issue will occupy lots purchased from the General Petroleum Corporation. Ample room has been provided for athletic grounds.

Water Company Asks Permission to Quit Business

[LOCAL CORRESPONDENCE]

EL CENTRO, Sept. 8.—Superior Judge Franklin J. Cole has taken under advisement the application of Imperial Mutual Water Company, No. 3, for permission to dissolve as a corporation and to go out of business. Maud Hall of Holtville, who obtained a judgment against the company for $600 damages to her farm from seepage, appealed the judgment, and it is pending in the Supreme Court. She opposed the dissolution plan until she could obtain a decision in the higher court regarding her judgment. This is the next to the last of the thirteen original mutual water companies to apply for permission to dissolve. Water Company, No. 1, is not yet prepared to make this move, but is expected to do so in the near future.

The usefulness of the mutual water companies was ended when the Imperial Irrigation District took over control of the entire valley water distributing system and paid the company stockholders out of a bond issue voted for the purpose. The transaction was virtually the paying out of one pocket of the taxpayer into the other, as the landowners who paid the taxes of the irrigation district and the stockholders of the mutual companies were identical.

LANKERSHIM'S BRAG PEACHES NOW RIPE

[LOCAL CORRESPONDENCE]

LANKERSHIM, Sept. 8.—The Curry peach, Lankershim's most famous variety is now ripe and is being sent to the Los Angeles markets. The peaches bring the highest prices. The crop is large and growers will reap a handsome profit. The Curry peach is a Lankershim discovery and is found only in the Lankershim and Van Nuys sections. The tree was first found in the orchard of a grower by the name of Randolph Curry who resided at Third street and Cahuenga avenue about fifteen years ago. It was taken from a seedling tree and improved by G. Tosetti, a nurseryman, who later put the fruit on the market under the name of Curry. The peach is of excellent flavor, has a highly colored appearance and ripens late, between other growing varieties.

POLICE INVESTIGATE CHECK-PASSER'S LIFE

By a "Times" Staff Correspondent

VENICE, Sept. 8.—Bay district police are conducting an investigation to ascertain the extent of activities of Lem Detwiler, alleged fictitious check passer, who was arrested Thursday and charged with giving out worthless checks in the bay cities. Police believe he has issued numerous pieces of worthless paper in Southern California. When arrested he had in his possession a check for $60, which was made out to another man on a Kansas bank.

Detwiler also had in his possession at the time he was arrested, an automobile, bearing the name of C. F. McIntoch of Long Beach, who claims the car has not been paid for.

ELECTRICIAN KILLED

[EXCLUSIVE DISPATCH]

RANDSBURG, Sept. 8.—When the car in which he was riding overturned and careened off "Deadman's Curve" on the Randsburg-Johannesburg road this morning, D. Van de Bord, 35, chief electrician of the Trona power plant, was instantly killed. His companion, Constable Lance Erickson of Trona, was slightly injured in the crash.

Dr. William L. Denton of Randsburg administered first aid to the injured man.

RAID RANCH HOME

[EXCLUSIVE DISPATCH]

UPLAND, Sept. 8.—Articles valued at several hundred dollars, including an expensive typewriter and ivory toilet articles, made up the loot of burglars who entered the ranch home of P. J. Eberts in Cucamonga avenue, during the temporary absence of the family, according to the owner's report to the Upland police today. Entrance was gained by forcing a window and the loot is believed to have been carted away in a motor car.

FAVOR MUNICIPAL COURT

Pasadena Organizations Join in Movement to Secure New City Tribunal

By a "Times" Staff Correspondent

PASADENA, Sept. 8.—Preliminary steps toward the establishment of a municipal court in Pasadena will be taken immediately, as the result of a movement to this end which has been progressing for several months, and which is endorsed by officials of the Pasadena Bar Association, Pasadena Merchants' Association, Chamber of Commerce and other civic organizations.

Secretary William Dunkerley of the Chamber of Commerce, declared today that although the question had not been formally put before the body, he was certain that the project would receive unqualified endorsement.

A. L. Rowland, president of the bar association, stated that sentiment among attorneys of the city is strongly in favor of a Municipal Court, and that the proposal would undoubtedly receive an unanimous indorsement from the lawyers. The merchants of the city will be united in the support of the movement, declared Capt. C. S. Conner, manager and secretary of the merchants' association. The growth of the city demands such a step, he said.

The Municipal Court, under the law would be supported by the county, and half of its revenue would go to the city. The new court would replace the police and township courts here, and would have jurisdiction over civil matters involving amounts up to $1000, as well as over all criminal misdemeanors. Felonies would be handled only as far as the preliminary hearing, the system which now prevails in the Justice Court here.

A saving in expense to the city is given as the chief reason in favor of the project. The recent establishment of municipal courts in Long Beach is cited as a corroborative example. The proposal will probably be presented to the Board of City Directors next Tuesday, it is said, and a general election will necessarily follow, before the establishment of the court can take place.

NO ARRESTS IN PASADENA MURDER CASE

Death of Aged Recluse Still Remains Among Unsolved Mysteries

By a "Times" Staff Correspondent

PASADENA, Sept. 8.—Hopes that the apprehension of the suspected murderers of Lucius Colburn, aged rooming-house proprietor of Pasadena, would be effected today were dashed when Los Angeles police, co-operating with Pasadena detectives, were unable to identify positively the descriptions of the two men known to have been Colburn's constant companions during the two weeks before his murder.

Local detectives have been working on slender clews since last Thursday morning, when Colburn's body was found tied to his bed with a large gag forced down his throat. Last night, however, they predicted the capture of the suspected slayers within the next twenty-four hours, and are still optimistic that the manhunt will be terminated soon.

Robbery or revenge are the two tenable theories concerning the motives of the slayers. Colburn's room was ransacked but no articles are known to have been stolen, the thieves having overlooked $330 in a cloth wallet, as well as the dead man's watch and jewelry in an adjoining sereroom. Colburn's eccentric nature and past criminal charges brought against him give strength to the revenge theory.

The murderers entered Colburn's room by knocking the pins from the hinges of the door. Persistent attempts to identify the awl-like instrument used have so far proved unavailing.

KINGS SCHOOLS OPEN

Vacation Over for Youngsters in and Near Hanford

[EXCLUSIVE DISPATCH]

HANFORD, Sept. 8.—On Monday of next week all the high and grammar schools of Kings county open for the coming year. Vacation time generally is over in the San Joaquin Valley on the first of the month. The courts, and many other business functions are back to normal, with the schools also beginning to function. The Hanford Union School will open with large enrollment and a corps of thirty-two teachers.

The grammar schools of the city will have forty-four teachers, of which only eleven are new in the schools, an unusually small number of new teachers being on the staff for the coming year. Many pupils have been employed in the fruit harvest this summer, but this is now practically over.

COURT HOLDS FATHER UNDER HEAVY BONDS

[EXCLUSIVE DISPATCH]

FRESNO, Sept. 8.—The Fresno county grand jury in special session today indicted J. F. Wilson, Fresno advertising distributor, on two counts charging statutory offenses against his 15-year-old daughter. The grand jury was called into session when members of Wilson's family declared that he is mentally unbalanced and indicated that an effort would be made to effect his release from the charge of incest, on which he was arrested, by attacking the legitimacy of the proceedings.

Judge S. L. Strother, to whom the indictment was reported, fixed the bail at $10,000, doubling the amount fixed by Judge Church at the time of Wilson's arrest last week.

Wilson's daughter, Dr. H. T. Goldberg and Wilson's son, Arthur, were the only witnesses before the grand jury.

SURVEY TO REDUCE COST OF INSURANCE

[LOCAL CORRESPONDENCE]

GLENDALE, Sept. 8.—As a result of a survey undertaken in Glendale several months ago, Glendale business men will save approximately $100,000 annually on insurance rates, according to advance information regarding the contents of the report which will soon be published.

The new manual to be issued for Glendale will carry average decrease in rates of from two to three cents per $100 valuation, and as Glendale carries more than $25,000,000 in insurance, the saving will approximate $100,000. The survey was made by the National Board of Fire Underwriters, and the report will be distributed through the Pacific Coast offices of the board.

CHATSWORTH TO GET ICE CREAM FACTORY

[LOCAL CORRESPONDENCE]

CHATSWORTH, Sept. 8.—Fred King, director of the Chatsworth Chamber of Commerce, today announces that Chatsworth is to have an ice-cream factory at an early date, the plant to be started by Herman Druice of Inglewood, who is organizing the enterprise with the hope of getting Chatsworth capital interested. The factory when completed purposes to furnish the entire West end of San Fernando Valley and other parts of the valley in wholesale lots. The plans call for the erection of a two-story frame structure 50 by 125 feet, on a site adjacent to the Southern Pacific station.

STEAL VALUABLE RUGS

Palms Resident Reports Loss of Oriental Floor Coverings

By a "Times" Staff Correspondent

SAWTELLE, Sept. 8.—Sawtelle police were today investigating the theft of seven small oriental rugs from the home of John E. Roche at 3613 Hughes avenue, Palms. Some of the rugs were described to the police as genuine Mohammedan prayer rugs, while others were examples of the different types of oriental rugs. The loss sustained by Mr. Roche is estimated at $2000.

The house was not occupied at the time of the burglary, so that the police have not succeeded in establishing the time when the crime was committed.

Detective Leo W. Marden was assigned to investigate, so far he reports his search for clews has not been encouraging. It appears that the building was entered by cutting a hole in the rear screen door and using a pass key, police reported.

Police are of the opinion that the prowler would be interested in knowing that he could have saved a lot of time and work for himself, as the key to the front door was under the door mat.

MORE STUDENTS

Glendale High Schools Attendance Ten Per Cent Greater

[LOCAL CORRESPONDENCE]

GLENDALE, Sept. 8.—Registrations on the opening day of the new school year at the Glendale Union High School today amounted to 10 per cent more than that of last year, with 2067 students enrolling at the Broadway and Harvard high schools. The number of new students at the two schools is 270, with the Broadway claiming 143 of the new pupils and the Harvard 127 of them.

The schools will be closed for Admission Day, but the offices will be open during part of the day to permit the students who wish to enter to enroll for their studies. Nineteen new teachers have been added to the faculty, and have been assigned to eleven different branches of the school work. Immediately after the holiday the teachers and students will start on the year's courses as rapidly as the students can be assigned to their classes.

GRAPE FESTIVAL TO BE FOUR-DAY EVENT

[EXCLUSIVE DISPATCH]

ESCONDIDO, Sept. 8.—One of the largest throngs in the history of the Escondido grape festival which has been an annual event for the past eighteen years, is expected to be present here tomorrow, the opening day of the great four-day celebration. Heretofore, the event has been limited to one day only, but the celebration has gained such wide recognition on the calendar of the events of this date that it has been decided to hold a four-day jubilee. Parades, dances, boxing matches, a rodeo, stunt flying and many other events are on the program for the four days.

CLERK'S ERROR COSTLY TO ELECTRICAL FIRM

By a "Times" Staff Correspondent

PASADENA, Sept. 8.—Because of an error on the part of a clerk employed by W. E. Langstaff, electrical contractor, the firm lost a $36,819 contract today, and the city of Pasadena is forced to readvertise for bids on the installation of an ornamental lighting system on North Lake avenue. The contractor's bid should have been $41,819, he told the City Directors today, just as they were about to approve the bid.

BOULEVARD CAFE RAIDED

[LOCAL CORRESPONDENCE]

VAN NUYS, Sept. 8.—Police Captain Oakley, Sergt. Johnson and Officers Mitchell and Hamrick last night made a raid on the Lark Cafe at 11296 Ventura Boulevard, resulting in the arrest of George Reinhardt, proprietor. According to the police report forty cases of beer were confiscated. There were twenty guests in the cafe when the raid was made, but as no liquor was found on any of them, they were not molested.

NOTE REVEALS GREWSOME PLO

Aged Man Executes Str Suicide

Feared Being Devoured Coyotes

Find Body of Man Mi Since August 23

[EXCLUSIVE DISPATCH]

SAN DIEGO, Sept. 8.—Fear the "coyotes would get him" Joseph Newton Gitmars, 71 of age, of Carlsbad, to prepare execute one of the weirdest cide plots recorded in San D county. He disappeared Aug last, and his body was found day.

One foot sticking out fr mound of earth was all that vented realization of Gitmars' to disappear completely, both coyotes and human beings. It discovered by two boys in a canyon nearly three miles Carlsbad and Coroner Kelly's investigation revealed following details concerning aged man's death plot.

After leaving a brief note his nephew, Jesse N. French, Carlsbad, saying, "If anything pens to me, I will fix it so the otes won't get me," Gitmars the town and selected a steep mountainside for his bed. He dug two holes ground and filled them with mite, to which fuses were Standing between the two of powder, he lit the fuses, a shotgun to his temple and the trigger. The top of his was blown off and the expl of dynamite buried him completely.

Gitmars is survived by nephew Jesse N. French, and ter, Mrs. Maggie Reynolds of tier. He is said to have been poor health for several

Artificial Cats Latest Thing Garden Cultu

[EXCLUSIVE DISPATCH]

UPLAND, Sept. 8.—How ventive genius of Mrs. John bert Tracy, prominent Upland ciety woman, made it possible her to harvest a bumper from a large fig tree in the of her attractive Euclid home while the trees of were literally stripped by bi fore the fruit was sufficiently to pick was learned today neighbors, less fortunate, an inquiry into how it was do

Sadly recalling past seasons her luscious fruit was devoured members of the feathered despite the use of scarecrows other methods which proved ly ineffective, Mrs. Tracy mined to devise some outwit the birds, and upon a happy plan.

Instructing her ranch fo to save her the skins of bits which had been killed ing, the society woman their stuffing with cotton and fashioning into the cats. When completed and in the branches at convenient vals about the great tree pseudo cats bore such a resemblance to the original that even the keenest-eyed was completely deceived, result that not a fig on the tree was so much as bird-p

HIGHWAY SMASHE

Wrecks Near Fresno Lead and Hospital

[EXCLUSIVE DISPATCH]

FRESNO, Sept. 8.—Two were seriously hurt, two jailed and two others less ly injured in automobile near Fresno last night. Lowe of Reedley is suffering fractured ribs and a punc lung, and E. Garcia of D a crushed chest and lacerations. J. Estrada of field and F. Leon of Delano jail with slight injuries, ville Long of Reedley and Jacobson of Fresno were hurt.

Garcia was hurt when a which he was riding with and Estrada, went off the ment and overturned Fresno. Lowe and Long a car which collided with the of a truck and Jacobson in another collision.

STUDY PLANS TO CONNECT LA

[EXCLUSIVE DISPATCH]

RIVERSIDE, Sept. 8.—Dr of Fairmont Lake to bring it level with Lake Evans in order the two may be connected matter now being considered Riverside's Board of Park missioners. Estimates of how labor would be entailed are prepared in the office of City gineer Lee Nafzger and will presented to the park board completion.

Boating and other water are impossible now except limited scale, due to the the lakes, although along connected at no point. to the plan now before the board, the lakes would nected through the road now separates them and would be constructed link, high enough to permit to pass underneath.

THE VOICE OF

By a "Times" Staff Corre

VENICE, Sept. 8.—Sci accomplished feats once as impossible, fantastic yond reason. But the wrinkle along these "singing" gas pump" at a station near the Venice Station. From the top of the soulful music is broadcast Wires leading to the underground and the er is so concealed that and pedestrians often stop tracks, amazed, straining to determine whence the originate.

WANT-AD INDEX

Page
...AND BUILDERS ....11—12
TRANSFER, STORAGE
WELDING APPARATUS ....14—15
FARM IMPLEMENTS
CATTLE, ETC.
STOCK, SUPPLIES 15
WALNUT ....16—17
ROOMING-HOUSES 17

WANT-AD RATES

LOST, FOUND, STRAYED— And Stolen

DOG lost. Male Whippet, resembles small greyhound, weight about 20 lbs. Dark color, lightly roughed coat, escaped from Santa Fe Station, American R.R. express, about 9 a.m., Sunday. Last seen going west about 40 miles per hour. Reward. Notify AMERICAN R. R. EXPRESS CO., Main 5975.

DOG lost on Highland ave., near Franklin. White and black wire-haired terrier, 5 mo. old. Answers to name Mizie. Very liberal reward. Call HE. 0022.

DOG lost, tan Boston bull, Sunday p.m., vicinity Laughlin Park. Phone 598616. Reward. 5354 LOS FELIZ BLVD.

DOG lost, on Plymouth Blvd. nr. Wilshire. White and brown wire-haired terrier, male. Reward. Call WH. 4537.

DOG, female Cocker Spaniel, on coast highway between Oceanside and Capistrano. Child's pet. Phone 596-647.

DOG lost. German police, 3 mo. old. Reward. 1506 S. VAN NESS. PH. 745-61.

DOG, lost, cream colored male, fox terrier, license, 19243. Reward. WH. 4849.

GLASSES, horn-rimmed, brown leather case, on Kellam ave. or Temple & Kensington car. Reward. 556048. 1420 KELLAM AV.

GLASSES lost, Sunday, coming from Catalina. Heavy tortoise-shell glasses. Reward, for return to 802 E. 6TH ST. or MA. 4277.

HANDBAG—Black handbag containing bathing suit, toilet articles, lost, San Pedro Blvd., between Gardena and L. A. via Western ave. Name of owner inside. Ph. 590-006. Reward.

HANDBAG lost—Ford sedan kindly return tan handbag found on highway between Oceanside and San Juan Capistrano. Liberal reward. 3532 SUNSET BLVD., L. A. Phone OL. 5813.

MEDAL lost Sun. Ashanti Star 1896, bet. Tustin-Oceanside. Brown 1 side & insc. "From Queen," other, John Smith, OX. 4012.

PACKAGE lost, on Western or Wilshire, Sunday p.m. from automobile, contained overnight articles. Call OXford 4539.

PIN lost, lady's diamond bar pin, Labor Day, between 2 and 4 p.m., somewhere in the Walnut Park dist., bounded by Florence, Santa Fe ave., Palm Place or Long Beach Blvd. Liberal reward will be paid for its return to owner at 159 FLOWER ST., Walnut Park, Cal.

PIN, lost, circular pin, set with diamonds and onyx. Liberal reward. MRS. A. J. BYRNE, Virginia Hotel, Long Beach.

PIN lost Friday morning. Sorority, onyx gold and pearls, L. T. D. chapter, guard attached. UN. 0666.

PURSE lost, ladies' black leather, contained keys, cash, bank book, etc., at Laguna Beach, Sept. 6. Reward. M. C., 303 N. Swall Dr., Beverly Hills. OX. 4538.

PURSE lost, black vanity case, containing about $25 in currency and some silver. In Maywood, Bell, or on highway to Downey. Finder please ph. VA. 4917.

PURSE lost, small black, containing $10 bill & some other money. Also Times bill, near barber shop, end of Pico car line Labor Day. Liberal reward. WHit. 3554.

PURSE lost, man's, containing key and $80. Union Terminal Market. Reward. No questions. GA. 2297.

RING, cameo, Aug. 29th. Reward. VE. 5396.

RUG lost, automobile rug with monogram R. E. K., on Blvd., bet. Lankershim and Lebec. Valued as keepsake. Reward. GA. 4989.

SUITCASE lost. Brown leather, between Tustin & Laguna Beach, Fri. eve., bet. 8 & 10 p.m. containing clothes & books. Ph. Dr. Mierou, 590-385. 1456 Manzanita.

TENT, lost, Palmetto, between L. A. and Big Bear. Reward. Call EM. 2966 or OX. 0496.

UMBRELLA FOUND ON WILSHIRE BUS LABOR DAY, NOON. VE. 3843.

WATCH lost, lady's gold, closed case, Elgin, bet. Angelus Hosp. & Dalton ave. Keepsake. Reward. 2708 Dalton ave. EM. 9868.

WATCH lost, Saturday, lady's, easily identified. Reward. AT. 7927.

LIBERAL reward for return of platinum pendant, 1 large emerald about 12 kt., surrounded by small diam., on platinum chain set with large and small pearls, lost on evening of August 31. Finder notify TOPLIS & HARDING, INC., 216 Story Bldg. Phone ME. 4650.

WILL lady return knit coat left in Harvey's Lunchroom 8:30 a.m. Sept. 8? $10 reward. MRS. H. J. HUNT, 925 Bernal ave., Los Angeles.

LOST, black grip between Laguna Beach and Carpenteria. Finder please communicate with DR. L. E. GRAVES, Peninsula Nat. Bank Bldg., Portland, Or. And rec. reward.

LOST SUNDAY—Tortoise shell spectacles, Hermosa Beach, on walk near Surf Sand Club. Return to club. Receive reward or call TRinity 4135. MR. PITNEY.

LOST, tan fox fur, Grauman's Metropolitan Theater. Finder receive liberal reward. Phone L. B. 326214.

SHRINE button, studded with diamonds, sapphires and moonstone, Ab Adiah on back and W.S.W. Reward. BR. 6054.

LOST—On Doheny st., south of Santa Monica, one builder's level in box. Reward. Call HE. 4426.

BROWN wallet, Sat., between Kress and Bullock's, between 11 a.m. & 12. Reward. Address L. box 288, TIMES OFFICE.

LOST—Blk. & tan male dog, white feet & breast, about 9 mo. old in city traffic. DR. 4971.

AIREDALE pup, female, 4 mo., near Carthay Center. Rew. HO. 9460, HE. 0320. 1021 STEARNS DR.

SPECIAL NOTICES— Miscellaneous

HIGHEST CASH PAID FOR DIAMONDS. PAC. DIAMOND CO., Suite 302, Bk. of Italy Bldg., 7th and Olive.

Baths and Massage

NU-LIFE HEALTH INSTITUTE. Radiant light baths, Swed. massage, spec. price on our reduction course, results guar. European nurse. Hrs. 9 to 7. Sunday 10 to 2. Suite 215 HAAS BLDG., 219 W. 7, cor. Bdwy. MAin 3151.

FOSTER'S treatment for efficiency & good health. Elec. cab. sweats, $2. Mineral bath and massage, $1.50. Grad. nurses in attendance. Miss Arvil Adair and Joyce La Plante. 105 E. VERNON. Hrs. 10-6; Sun. 10-3.

ELECTRIC cabinet, Swedish massage baths. KAARBY, KING & REEVES, NURSES. Operators, both sexes. Hrs. 9-9. Sun. 10 to 2. Suite 919, CONSOLIDATED BLDG., 6th & Hill sts. TU. 4060.

HEALTH TREATMENTS. Medicated vapor sweats, $2. Mineral bath with scientific manipulation, $1.50. Grad. nurses & att. Miss May Davis, Pace & Eckman, office 305, 126 W. 3RD ST. Hours 10-7. Sun. 10-3.

ELECTRIC cabinet sweats, massage, chiropractic adj. Misses Allen & Mills, nurse attendants. Opre. both sexes. 223 CONSOLIDATED BLDG., 6th & Hill sts. Hrs. 9 to 6. Sun. 10 to 3. TU. 7218.

NURSES Carlson-O'Keefe Norman System. Swedish massage, salt baths, violet rays. Mabel Coyle, D.C. Hrs. 9:30-7:30. Sun. 10-4. Haas Bldg. Suite 1008. 219 W. 7.

TONNIE WILLS, D.C., Lola Wilson, asst. Massage and baths for tired muscles. Reesland treat & Chiro. for health. 327½ S. HILL. Hours 9 to 9. Open Sunday.

MISSES Nyberg and Nyberg, 108 N. Spring st. Rm. 3, good Swedish massage, cabinet baths, elect. treat., rheumatism, both sex. Spec. summer rates. Hrs. 9-9.

MISS MORGAN and Gene De Coursey, med. baths and mass. $1.50; salt glow, $1. Nurse in attend. Hrs. 10-5:30. Sun. 10 to 2. 255 W. 52ND PL., cor. of Moneta.

SWEDISH & electric massage, odoform baths, phys. culture reducing & elect. treatments. 254 S. BRDWY. Office, 228. Hrs. 9-9. Sun. 12-5 p.m.

SCIENTIFIC massage, sun lamp, violet ray, Radium, Sulphur and Cabinet Sweats. Graduate attendants both sexes. 223 UNION LEAGUE BLDG. 2nd-Hill. VA. 0270.

HYGENIC Institute, elect. scalp treatments, face mass., shampoo, hours 10 to 7. Open Sun. Suite 203, STACK BLDG. 4th and Broadway.

MASSAGE, Violet Ray, Vib., Alcohol Rubs, $1 up. Oprs. both sexes; 9:30-5:30. 419 DELTA BLDG., 426 S. Spring.

EXPERT young trained nurse will give massage, baths, corr. gymnastics by appt. 510 SO. BURLINGTON. Call 526-10.

YOUR HOME OR MINE. MABLE CRAWFORD Swedish massage. Cab baths. 848 W. Jefferson. BE. 3660.

CLARA DALE BONCILLA face and scalp massage. Hrs. 10-8 Sun. 5415 S. MAIN ST. Apt. A.

RUTH DAVIS—1ST CLASS MANICURING. 212 SO. SPRING ST., ROOM 256. HRS. 10-7. OPEN SUNDAY.

BOSTON INSTITUTE, massage, medicated vapor sweats, grad. nurses, Hrs. 9 to 7. Sun. 2 to 2. Rm. 421, 318 W. 5TH ST.

ELITE—Scientific mass., violet ray, vib., chiropractic adj. Hrs. 9-6. Sun. 10-4. Rm. 223 GRANT BLDG., 4th & Broadway.

STAR Japanese Baths and Massage. Internal Baths, Scrub Baths, oil rubbing. Operators both sexes. 215 N. SAN PEDRO.

MASSAGE and reducing treatments at your home by graduate masseuse. Ladies only. Phone WEstmore. 1607.

1253½ W. 7TH ST. Marathon baths, massage. Stay all night. Oprs. both sexes. Ruth Hartsook, Ella Henach, gr. asst.

SWEDISH massage & baths, tri-elect. treatments. 2008 W. 6TH ST. FI. 1204.

SWEDISH massage & baths. 206 UNION LEAGUE BLDG., 2nd & Hill. VA. 0486.

VIOLET ray & scientific treatments. Oprs. both sexes. 1110 S. OLIVE.

WE teach massage, all kinds of baths. 206 UNION LEAGUE BLDG. VA. 0486.

FIRST-class massage, violet ray. Open Sun. Oprs. both sexes. 1018½ S. OLIVE.

MASSAGE, sweats, pine baths, chiropractic, $1 up. MISS FREEMAN, grad., 949 W. 8.

SCALP massage, expert. 1863 W. 12TH ST. Hrs. 10 till 5.

SCIENTIFIC scalp massage. Madden La Mar. Both sex. Hrs. 10-7:30. 1234 W. 11.

EXPERT European masseuse, licensed, wide exp. Private. NELSON, VAn. 8366.

MISS SCHEL, massage and baths, 10 to 6, except Sunday. 1129 SO. FIGUEROA.

SCIENT. Swedish massage, nurses att. both sexes. Hrs. 10-7. 126 W. 3. R. 303.

EPSOM salt, stm. & elec. cab. baths, chiro. adj., mas. Nsc. asst. 1606 Magnolia.

VIOLET Ray scalp treatments, free bath, both sex. Hrs. 11 to 9. 1110½ W. Pico.

MISS Adams and Miss Williams, mass. & manic. 120 W. 9. Of. 38. 10-7. Op. Sun.

SPECIAL NOTICES— Miscellaneous

Baths and Massage

LUCILLE WEBBER, D.C., Miss LeRoy, R.N.—TU. 1271. Sun ray, scient. massage. Chiro. adjust. 225 I. W. Hellman Bldg.

228 W. 11TH ST. Gloria Bedell & Kitty O'Day, mineral bath & mass. Open Sun.

Beauty Aids

M. ELLA HARRIS
Learn this splendid profession from originator, at reduced prices.
11929 VENTURA BOULEVARD.

$10 PERMANENT WAVE $10
NESTLE LANOIL SYSTEM. Expert Opra. RADIANT BEAUTY SHOP
731 S. VERMONT AVE. Tel. DR. 2835.

MRS. KITCHEN'S famous hair restorative. No dye. 431½ S. Western. WA. 5656.

PERMANENT MARCEL $10
SPECIALIST MRS. DE LANEY. DR. 2464.

Medical

DRS. SHORES & SHORES, SPECIALISTS for men and women. Catarrh, deafness, head noises, hay fever, asthma, rheumatism, eczema, neuritis, piles, epilepsy, goiter, insomnia, and other CHRONIC DISEASES of nerves, blood, skin, lungs, heart, stomach, bowels, bladder, kidneys, liver. A specialty for 32 years. 602-3-4 LISSNER BLDG., 524 S. Spring, Los Angeles. Hours 9-5. Eve. 7-8. Sun. 10-12.

SPECIALIST for men, over 30 years, blood, skin prostate, etc. Own medicines and 606. Examination FREE. 10-8. Sun. 10-12. 219 DOUGLAS BLDG., cor. 3rd and Spring sts.

MAN SPECIALIST, 25 yrs. bladder, prostate, blood, skin, recent or chronic. 606 and own medicines; exam. free. 10 to 6. Sun 10-12. 928 Black Bldg., 4th & Hill.

FREE FOOT COMFORT SAMPLE. Sufferers write DR. COLLIER, 3870 S. Normandie.

Sanatoriums, Hospitals, Etc.

ROBERTS LODGE for care nervous, convalescent and elderly patients; spacious, shady grounds, trained nurse, rates very reasonable. 11912 SAN VICENTE BLVD. West Los Angeles. Phone Santa Monica 24585.

GRADUATE NURSE WILL GIVE CONVALESCENT OR NERVOUS CASES THE BEST OF CARE & ATTENTION IN HER OWN HOME. SPECIAL RATES. 592760.

SYLVAN LODGE
4408 SANTA MONICA BLVD.
"THE HOSPITAL BEAUTIFUL."
592760.

ROOM & board for convalescents & elderly people. Porches, roof garden, radio in rooms. Rates reasonable. 1293 BOYNTON ST., Glendale. Glendale 1475-W.

CASA Loma Sanitarium, 3443 So. Figueroa HU. 1327. All cases. Rates $12 per week up. Graduate nurses, good food and home atmosphere.

SPECIAL low rates to Expectant Mothers on Sept., Oct. business. Elysian Maternity Home, 1227 Elysian Park Ave. WA. 0260.

PRIVATE HOME FOR INVALIDS. Nurse, treatments, reasonable rates. 2220 E. 7th st., Long Beach. Ph. 317351.

EVENTIDE real home comforts, comb. with med. & nurses' care. Selec. diet. GA. 3275.

NURSE'S rest home for patients or elderly people. $15 up. AX. 5135.

QUIET home for chronic or semi-invalid with nurse, $15 up. GAr. 0924.

Society Meetings

STRANGERS' SOCIAL CLUB
Meets every Tues., Thurs. and Saturday at Music-Art Hall, 233 S. Broadway, 7 to 11:30. Cards, games, modern and old-time dancing. Come, get acquainted.

Chiropractic

ALL SICK PEOPLE.
That call at our office within five days from today will be given a free X-ray examination explaining the exact cause of your sickness or disease without any charge or obligation. WEHINGER X-RAY CHIROPRACTORS, 1808 West 7th st. Bring this ad with you. WAsh. 8273.

CHIROPRACTIC WAGE EARNER'S CLINIC. Also PRIV. PRACTICE. Ladies & gentlemen. Day & evening. NO STUDENTS. Reduced prices. 15 min. fr. 7th-Bdwy. 3122 S. Vermont at Jefferson. BE. 0212.

CHIROPRACTIC TREATMENTS—Given at Los Angeles College of Chiropractic, 920 West 16th st., also at branch, 854 S. BROADWAY.

Auto Trips and Travel Offers

REFINED woman going to Des Moines, Iowa, will accompany aged person or child en route or transact business in D.M. to reduce expenses. Write 816 SUMMIT AVE., Pasadena or Ph. Terrace 6112-J.

WE can furnish you free trip to Europe & return in return for loan. Money secured. Lady or gentleman. Open evenings and Sundays. TU. 1345.

ST. LOUIS—Young man driving Ford sedan. Room for 1 more party to help defray expenses. Leaving 10th or 13th. MIKISCH, 3737 Virginia. HO. 1323.

FOR FARE graduate nurse will take patient to Chicago in next ten days. Address M. box 252, TIMES OFFICE.

LEAVING for Fresno, Wednesday morning, room 1 to 3 passengers. Open car. PR. WE. 5075.

LLOYD'S TOURIST TRAVEL SYSTEM—Auto tourists & passengers travel the Lloyd way. 4170 Whittier Blvd. AN. 3659.

KANSAS CITY—Couple would like to accompany auto party or otherwise reduce expenses. Ph. evenings, DUnkirk 9701.

CHICAGO—New Jewett coach, take 2 or 3, leaving soon. TH. 4240.

SAN FRANCISCO—Thurs. Take 3 rea. Touring. University 5425.

LADY DRIVING TO MEDFORD, OREGON, SOON. ROOM FOR LADY. PH. DR. 3717.

SPECIAL DINNERS— Good Eating Places

OLD FASHIONED SOUTHERN CHICKEN DINNERS. Dancing, excellent music. $1.25 plate. No cover charges, spec. priv. banquets. Half way bet. San Pedro and L. A. ¾ mi. South Gardena Road.

PERSONALS— Business

MIDDLE-AGED business man has met reverses, wants position with either sex. As refined, without incumbrance. A good feller, capable and discreet. A good driver. Will travel. Answers strictly confidential. Address M. box 86, TIMES OFFICE.

REAL salesmen with character and ability can make profitable connection with reliable concern. You should earn from $250 to $400 monthly. REAL LEADS from advertising. See MR. A. L. STENGLE Sales Mgr., mornings, 717 W. M. Garland Bldg., 9th & Spring sts.

GOITER and asthma cured by scientific drugless treatment. Also Ionaca treat. for vitality, restoring hair and removing wrinkles; courtesy treat. 905 HAAS BLDG., 219 W. 7th st. TU. 7651. Hrs. 10-5.

NO bottles but pure "Winesap" juice. O boy, it's good. A delicious, healthful fruit drink, perfect for blending and punches express prepaid to your door. 12 ½-gal. jars, $9; 6 ½-gal. jars, $5. KING'S ORCHARD, Yucaipa, Cal.

PIONEER membership (cost $400.) So. Calif. Athletic & Country Club, to highest bidder (have been offered $50.) Make bid to H. S. Daynes, trustee in bankruptcy, 330 CALIF. BLDG.

ARE YOU WORRIED?
Over family or business troubles? If so let us help you. NICK HARRIS DETECTIVES, ME. 1332. 900 Pantages Bldg. Office always open.

SPEAK, not talk! Think, not remember! Act, not wonder! Practical expression for business men and women. Call for details. EMERSON SCHOOL OF SELF EXPRESSION, 824 Majestic Theater Bldg.

DO YOU NEED MONEY?
Liberal loans on diamonds, watches & jewelry. Courteous, confidential. PROVIDENT FINANCE & LOAN CO., 211 Loew's State Bldg., 7th & Bdwy.

WOULD communicate with owner of new Chevrolet having fender bent at Sunland Park Monday afternoon. Address W. box 551, TIMES BRANCH.

WRINKLES, removed and sagging muscles lifted painlessly.
MME. NELLIE E. ANDERSON, 315 S. Broadway. VAndike 2825.

YOUNG lady must get to New York. Will go in any capacity for transportation. Nursing experience. References exchanged. Address Z. box 140, TIMES OFFICE.

WANTED—Men and women who would be interested in a company now producing and marketing pictures. Address L. box 123, TIMES OFFICE.

MIDDLE-aged lady, P.G.M.-O.E.S., will share 6-rm. home, nr. bus, Doheny & Sunset with ref. adult. Gar. OXf. 6669.

CHRISTIAN couple wants to adopt a child from 14 to 24 months old. Address S. box 590, TIMES BRANCH.

EXPERIENCED editor, writer, revises, edits, gives personal criticisms. Address M. box 294, TIMES OFFICE.

"LEARN TO BE LISTENED TO."
Emerson School of Self Expression. 824 MAJESTIC THEATER BLDG.

GENTLEMAN, 40, wishes to meet tennis mate. BEacon 6370. Address W. box 351, TIMES BRANCH.

WANT membership in Los Angeles Country Club, give best cash price. Address M. box 85, TIMES OFFICE.

SANTA Monica Swimming Club membership for sale, dues paid up till 1926. $300. BE. 0860. Rm. 19.

CLUB MEMBERSHIPS. Golf, beach, etc., bot & sold. Bargains. Hundreds pleased clients. BRACE, Detwiler Bldg. BR. 4144.

LONESOME Club, Monday, Fri. eves. 7 to 11. Old-time dancing, songs, visiting for lonely folks. "HORNE'S," 986 W. 7th.

ONE person, oxygen machine, just the thing to take the place of fountain ozone. Telephone DR. 7312.

MAKE real money at home, doing needlework and dint. 832 W. 58TH ST. 10-3.

MEMBERSHIP in gun club, 2 hours drive from town. Write 1644 SARGENT PL.

FOR each $150 invested we guarantee you return $96 yr. 2816 S. SAN PEDRO.

AUTOS refinished, enamel or varnish, in 6 hours, $12. Guaranteed. 3631 S. Western.

MUST sell my Brentwood and Hollywood memberships at sac. Call GR. 4411.

CAN use oil stocks various co. Address W. box 363, TIMES BRANCH.

PERSONALS— Business

CHILDREN or invalids accompanied east by capable young woman with nursing experience, for transportation. References required. Address Z. box 141, TIMES OFFICE.

FALSE TEETH REPAIRED! short notice. 424 BRYSON BLDG. 2d-Spring. AN. 6268.

Inquiries—Missing People

A. L. W.—Your mother seriously ill. Get in touch with her at once. Everything forgiven and things adjusted. FRANK.

WANTED—The address of Charley or C. B. Meeker. Address L. box 153, TIMES OFFICE.

BUSINESS ANNOUNCEM'TS Miscellaneous

PHONE your want-ad to The Times. No credit arrangement necessary. Courteous, experienced ad-takers day and night, will help you with your copy, if desired. MEtropolitan 0700.

FURS SPECIAL NOTICE FURS. The next 2 wks. you can have your fur remodeled at reduced price. Est. given. J. STEVENSON CO., 748 S. Hill.

AWNINGS—Windows, $5. PATIO PORCH painted stripes, from $25. Stores, $15. CAMPBELL AWNING CO., AXridge 0510.

DOUGLAS PRESS. Printing, all kinds. 1000 PRINTED BUS. CARDS, $2.50. 728½ S. SPRING ST. FAber 1288.

WELDING of all kinds, job or contract, portable outfit, go anywhere. WASHINGTON WELDING SHOP, WE. 3712.

LOS ANGELES CAN CO., 303 and 313 San Fernando Road. CApitol 0880.

Attorneys and Counselors

C. C. CASWELL, ATTORNEY, ADVICE FREE. General practice. Private confidential. 300 WESTERN MUTUAL BLDG., 321 W. 3rd st.

LEGAL ADVICE ALL MATTERS GLADLY FURNISHED. DURHAM, 901 BROADWAY ARCADE. ME. 1432.

ALL LEGAL MATTERS. ADVICE FREE. LEONARD, 902-904 Broadway Arcade. Also eves. Tues. & Thurs. 7-9. TU. 7669.

HARRY K. SARGENT. General practice. 524 Byrne Bldg., 3rd-Bdwy. MA. 0650.

ALL MATTERS. ADVICE FREE. Greene, Ragland & Bane, 231 Bryson Bg. MA. 2424.

FREE law, family matters, wills, 20 yrs. exp. 346 Douglas Bldg. AT. 8705. eve.5-7.

ADVICE free and strictly confidential. Matthews & Walter, Attys. 210 Douglas Bldg.

Auctions and Auctioneers

AUCTIONEERS—C. H. O'CONNOR & SON. Real Estate and Insurance. 309 Bank of Italy. Phone TRinity 1061.

Accounting, Auditing

ACCOUNTANT, expert, will install costing and accounting systems, conduct audits, investigations, financial statements, keep books. Lowest terms. Address W. box 567, TIMES BRANCH.

Professional Services

ARTIF. teeth repaired quickly, best work. D.P.X. Lab., 533 Stack Bldg. VA. 8428.

Patents and Patent Attorneys

HAZARD & MILLER—H. MILLER, former member Examining Corps U. S. Patent Office. Library containing record of all U. S. patents open to public. Booklet free. 506 CENTRAL BLDG., 6th & Main.

A. K. MARTELL, REG. PAT. ATTY. IN U.S. & CANADA, 18 YRS. IN L.A. 124 W. 4TH ST. SUITE 471. VA. 8468. FREE ADVICE. MODERATE ATTY. FEES.

KRUEGER, 408 S. Hill. Rm. 512. Patents, searches, drawings, designing to make inventions practical. VAndike 5216. DElaware 4505.

PATENT & TRADEMARK information free. Moderate atty. fee. MARTIN P. SMITH, 221 Consolidated Bldg. MEtro. 4829.

F. E. MAYNARD, Patent Atty. 20 yrs. exp. PATENTS, TRADEMARKS, COPYRIGHTS. Information given. 704 S. SPRING.

Florists and Nurseries

GEORGE'S NURSERY COMPANY, WHOLESALE AND RETAIL. All kinds of fine nursery stock 7345 Santa Monica Blvd., Hollywood. GR. 4733.

EDUCATIONAL — SCHOOL, College, Private Instructions

LEARN AN ELECTRICAL TRADE
Splendid opportunities for big pay and advancement in the electrical business. All electrical trades taught. Short, easy courses. All training practical. Expert instructors. Complete equipment. Diplomas granted. School endorsed by the electrical industry. Special rates now in effect. Call today or write for FREE book which explains everything.
NATIONAL ELECTRICAL SCHOOL, 4006 S. Figueroa St.

LA VERN Terrace, private school, opens Sept. 14, all grades. $15 mo. 1244 INNES AVE. nr. Sunset Blvd. TU. 4908.

PRIVATE tutoring by teacher, young children. PH. 558832.

PRIVATE school, limited No. of mentally retarded children. Terms reas. BE. 3689.

PRIV. classes in English, teacher exp. with foreign-speaking adults. 590-495.

Musical and Dramatic

CHILDREN WANTED— FOR PANTOMIME STAGE PRODUCTION. Under direction of English actress. Now Casting. Interview, bet. 2 and 6 p.m. 6075 Franklin Av. Apt. 316. HE. 4161.

VOCAL INSTRUCTION OFFERED. A number of earnest students by G. LEAVITT BROWNE, Chicago Cons. 610 Majestic Theater Bldg. TU. 8582.

PIANIST would like relief work or would substitute for week or ten days. Call AN. 6038.

PIANO lessons at my studio or your home. Latest methods & spec. care to beginners. 2706 WILSHIRE BLVD. DU. 1530.

VIOLIN lessons, 75c hour. 229½ NO. ALVARADO. DR. 3961.

J. NEVLIN WHYBARK, VOICE TEACHER 818-19 Majestic Theater Bldg. VA. 7542.

BE A JAZZ PIANO artist, expert instructor. Howard Clark, 415 W. Wash. AT.5918.

Professions and Languages

BERLITZ METHOD SCHOOL OF LANGUAGES. Spanish, French, Italian, native teachers. Reserve for September classes now. 318 S. KINGSLEY DR. DRexel 0016.

TRANSLATIONS in English and Spanish. Private lessons. Cuban girl. DR. 7809.

Dancing

WALTZ, FOX TROT & CHARLESTON
A beginner's course in class. Six hours' lessons and ten hours' practice for $5. PRIVATE LESSONS 75c WITH ORCHESTRA MUSIC. WE guarantee to teach anyone to dance who can walk. AT WILSON'S DANSE STUDIO, 417 W. 5th St., bet. Hill and Olive. MA. 1987.

WE teach the latest WALTZ, FOX-TROT, CHARLESTON, in 6 lessons. Private lessons, 75c. EDER'S DANCE STUDIOS. 520 S. Bdwy. (above Tait's.) FAber 1797.

CHARLESTON, BALLROOM OR SOLO. NATIONAL COLLEGE, 730 S. GRAND. FOX-TROT WALTZ, ONE-STEP. 75c—½-HOUR LESSONS—75c.

PRIVATE ballroom lessons, $1 an hour. Accurate instruction in Tango Apache dancing, private lessons, select classes. 3782 WISCONSIN. UN. 5777.

SOCIETY girl will teach the Charleston & other late dances in her home. HO. 7367.

Beauty Culture

FREE—Beauty culture course taught in 2 months, classes begin Monday. Limited number received. Make application immediately. STEVENS BEAUTY COLLEGE, 5123 Hollywood Blvd.

LADIES learn hairdressing. Marcel waving. Hair mfg. LEADER COLLEGE, 706 So. Hill, 4th floor. See inst. course ad.

CONTRACTORS And Builders

BUILD NOW!
If you own a lot, we will furnish the money and build for you. Terms like rent. Free plans. Call and see us. EDWIN S. DOUGLAS, 601 Stock Exchange Bldg. TUcker 2130.

100% FINANCE.
22 years in L. A. in building and architectural. Bank references. STANDARD BUILDING COMPANY, 1100 Marsh-Strong Bldg.

3-RM. COMPLETE, $990.
4 RMS. STUCCO, MOD. $1750.
REAS. BUT NOT CHEAP BLDG. 617 GRANT BLDG. VA. 4016.

NO MONEY NEEDED. I will build on your clear or partly clear lot, according to your own ideas. UN. 0553. BUFFUM, 4521 S. Van Ness.

WILL build 5-rm. frame bung. with hardwood floors, complete for $2100. 4-rm. bung. for $1600. A. J. RICHARDS, 335 Flores st. Phone WH. 4402.

YOUR OWN TERMS on homes built and financed on partly paid lots. Free plans and specifications according to your ideas. GEO. C. KROYER, BUILDER, VE. 8862.

P. J. LEAVER & CO. CONTRACTORS & BUILDERS. DEL. 6391. DEL. 6624. DEL. 6683.

CONTRACTORS, builders, residences, courts, stores, apts., estimates given. EMRICK & SON. VE. 8945.

GARAGE, $45 up, any size, anywhere, shell of small house $150. 613 W. 54TH ST. Phone AX. 8781.

4-ROOM, $1500, 5-room, $1800; double, $3800, plans furnished. C. WESLEY TAYLOR, 1121 Black Bldg. MAin 4218.

CONTRACTORS, builders, resid., courts, stores, apt., est. given. EMRICK & SON, VE. 8945.

CARPENTER and job work. Store fronts, fixtures, house repairing. Wyatt, AT. 6812.

BUILDING PLANS, BUNGALOWS, APTS. Stores. Reas. rates. 821 Santee. TU. 4362.

CONTRACTORS And Builders

BUILD WITH OUR MONEY
WE HAVE A COMPLETE BUILDING AND FINANCE ORGANIZATION.
IF YOU OWN A LOT OR HAVE A FAIR EQUITY IN A LOT, WE WILL DESIGN, BUILD AND FINANCE YOUR HOME WITHOUT EXTRA FEES OR ANY BONUS. TERMS LIKE RENT.
BUILD WITH OUR MONEY.
TIFAL & O'CONNOR,
SUITE 520,
CHAMBER OF COMMERCE BLDG.
12th & Broadway. TR. 5438-5439.
ASK YOUR BANKER.

OLD FLOORS refinished. Quick work. Reasonable. BRAMWELL, DElaware 7541.

FLOORING laid, machine sanded, scraped, fin. Neatness & dispatch. Bruce, MA. 4049.

Architects

ARCH. plans designed to order class (D) $2 and $10 per rm. Class (A) B, or C. 2% to 6%. 3327 W. PICO. For appointment EM. 9724.

FOR SALE—Complete working drawings, with full structural detail, on three of the snappiest 5 rm. bungalows in Los Angeles. Call HEmp. 5459.

PLANS and specifications, $4 per room. Work guar. 551 N. VERMONT, OL. 4622.

PLANS DRAWN, $4 ROOM. 439 SAN FERNANDO BLDG., 4TH AND MAIN.

Roofing—New and Old

ROOFS reshingled, repaired & painted. BEacon 3683. Res. 1849 W. 22nd st. W. A. GRANNIS.

ROOFS repaired, painted. SCOTT, THE ROOFER, 1336 Maple ave. WE. 4673.

Bids Wanted

CONTRACTORS AND SUB-CONTRACTORS to figure on plans. 212 CHAMBER OF COMMERCE BLDG. Phone BR. 1519.

Cement Work

CEMENT contracts or day work, highest class. Phone UNiversity 7506.

CEMENT work, have mixer, flat, 14c, walks found, 40c. No job too small. AN. 3280.

CEMENT work, guar., all kinds, prices reas., estimates free. AT. 0141. BE. 5500.

CEMENT contractor, expert work. C. F. OLSSON, AX. 6043. Morn. eve. AX. 0644.

PLASTERING, plaster patching, stucco and cement work, reasonable. HU. 3008.

CEMENT work, all kinds, free estimating. Prices right. DElaware 4589.

GEN. cement contractor. First-class workmanship guaranteed. Call TH. 0904.

CEMENT work; drives, walks, steps, etc. Day or contract. AT. 4813.

CEMENT work; drives, walks, steps, etc. Day or contract. AT. 4813.

Cesspool Cleaning, Septic Tanks

ACME CESSPOOL CO. Pumping and construction. DRexel 3158. DUnkirk 3480.

AUTOMATIC CESSPOOL. Cesspool drained to last, work guaranteed 2 years. Ph. TH. 5290.

CALIFORNIA CESSPOOL CLEANING CO. DRexel 1512. Underground drainage.

WANTED—HELP— Male

ADVERTISEMENTS under this heading are restricted to those offering bonafide positions without any investment required. Positions requiring an investment will be found under the heading: "Investment Required." Educational ads will be found under the headings: "Educational—School, College, Private Instructions," "Business Training Courses and To Learn Trades."

Miscellaneous

BOYS—
With wheels to pick up and deliver messages in business district. Must be over 16 and have working permit.
Apply
FEDERAL TELEGRAPH,
720 SOUTH SPRING.

YOUNG man we are the leading sales organization in our particular field, with factory branch offices and chain stores in every important city. I want bright, ambitious fellows, under 35, capable of earning $35 to $50 per week and who, after short training can take over territorial expansion. Report to MR. OLDFIELD, Rm. 100, 816 S. Figueroa, 9:30 a.m. No other time.

WANTED—BOY WITH WHEEL STRAIGHT DAY. APPLY SOFFEL DRUG CO., 5428 W. 10TH ST.

DRAFTSMEN

Topographical, city	$210
Mechanical, city, start	160
Jr. mechanical, city	140
Structural, mech., mine, Utah	175
Mechanical, oil co., exp., city	$150, up
Tracer, blue prints, etc.	$125

COMMERCIAL & TECHNICAL DEPT. HUMMEL BROS. (Agcy.) 529 Towne ave.

WANTED—Ambitious young man, about 24, single, for reporting and investigation work for national concern. Must have college education, health and ability to progress. Excellent opportunity for advancement afforded. Work requires use of typewriter. Apply by letter, stating qualifications and giving phone number, to BOX 277, STA. C., Los Angeles.

REAL salesmen with character and ability can make profitable connection with reliable concern. You should earn from $250 to $400 monthly. REAL LEADS from advertising. See MR. A. L. STENGLE, Sales Mgr., mornings, 717 W. M. Garland Bldg., Ninth and Spring sts.

RELIABLE man in every town and city to distribute free samples, advertising matter, etc. No selling. Experience unnecessary. Outdoor work. Average pay $8 per day. Write quickly for contract. SUPERVISOR HANSEN, 5153 North Clark st., Chicago, Illinois.

ACCOUNTANT, auditor, A-1	$175 mo.
BKPR., Burroughs, bank	$115 mo.
YOUNG MAN, office work, 20 yrs.	$80 mo.
JANITOR, hyd., lic.	$25 wk.

SUMMERS & SUMMERS (Agency.) 216 Consolidated Bldg. 607 S. Hill st.

FOREMAN
Thoroughly exp., upholstering, furniture mfg., concern, start, $825.
COMMERCIAL & TECHNICAL DEPT. HUMMEL BROS. (Agcy.) 529 Towne ave.

WANTED—Collector with machine preferably one who has had experience with collection agency. Salary & commission. A-1 proposition for a man who can qualify. Apply 803 BANK OF ITALY BLDG.

WANTED—Men with Ford trucks and large trucks to do hauling in San Fernando Valley and to Los Angeles market. AETNA BOND & MORTGAGE CO., 771 E. Colorado, Pasadena. Fair Oaks 53.

HOSPITAL orderly, $50, room, board. Young man for store, $18-$20 week. Dishwasher, $18 wk.; hotel houseman, $90. Rapid Placement Agcy., 218 S. BDWY.

AUTO HELP. Batterymen, floorman, mechanics, stripers, elec. stock men, salesmen, washers. AUTOMOTIVE AGENCIES, 1303½ S. Figueroa.

ADD $25 week for spare time work securing prospects for radios. No canvassing or investment. Write, phone or call. 708 SAN FERNANDO BLDG. TUcker 9862.

WANTED—Young man for general work and delivery in furniture store. BICKEL FURNITURE CO., 1434 Santa Monica Blvd., Beverly Hills.

WANTED—10 boys. Must be 18 years old, live with parents. Guaranteed $18 week. Also after school boys, wheels furnished. 825 SO. OLIVE.

MAN of good appearance, educated, fairly hard work, but good pay. See SULLER at 9 sharp, 716 SO. FIGUEROA.

WANTED—Boy to work inside, also deliver on street car. $15 per week. Call 208 W. 6TH ST.

2 NEAT courteous young men for 3 mos. spec. work, city firm. See our mgr., 434 STACK BLDG., 4th and Broadway.

DRIVERS. Young men can earn good wages driving Black and White cab. Apply 400 S. OLIVE ST., bet. 9 and 12 a.m.

WANTED—Teacher for 6th grade to live at academy. California Military Academy. 4001 W. 16TH ST.

NORTON GRINDER MAN, EXP., 65c HR. STOCK BOY, GOOD APP. $18. NAT'L AGCY., 302 STACK BLDG. 4 Bdwy.

YOUNG man for bus boy and janitor work. $16 week, no Sundays. New Manhattan Cafe, 668 Central Ave.

WANTED—Young man, neat, courteous for permanent work. Good money, short hours. Apply at once. 1233 Loew's State Bldg.

MEN with 5-yard dump trucks. Call HOLLYWOOD DISINTEGRATED GRANITE CO., GL. 9281.

COLORED boy, 18, to carry samples. Call 9 o'clock 303 DELTA BLDG., 426 S. Spring.

DO YOU want work? High grade men wanted. Apply ROOM 317, 736 SOUTH FLOWER ST.

WANTED—Energetic young man with good personality to work in growing organization. Call 6619 SANTA MONICA BLVD.

WANTED—Laundry driver for fine Hollywood route. $300 cash bond. 451 SAN FERNANDO RD.

WANTED, neat appearing man, 4 months' work, Saturday afternoons off. Apply 627 S. BROADWAY. Room 412.

MAN to learn the roofing game. Paid while learning. 1374 W. 24TH ST. RE. 6013.

WANTED—At wash man. Phone POMONA EXCHANGE 28.

HARDWOOD floors cleaned, waxed, etc. Machine sanding. HANSLEY, EM. 7324.

YOUNG man to work in public market. Must have bicycle. 4703 MELROSE AVE.

WANTED—Messenger boy. Apply 1050 HOLLINGSWORTH BLDG.

WANTED—HELP— Male

Miscellaneous

GOOD MONEY DRIVING YELLOW CABS.
HEALTHY, OUTSIDE WORK.
STEADY EMPLOYMENT.
EXCELLENT WORKING CONDITIONS.
APPLY YELLOW CAB GARAGES.
1422 CROWN HILL AVE.
OR
6450 SELMA AVE.
HOLLYWOOD.

REINFORCED steel man, $6; ornamental blksmth, $30 wk; 2 stone tampers, $8 da.; machine pipe threader, 55c hr.; painter, $8 day; license engineer, $75, fd.; night auto mechanic, $35 wk.; shaper man, $6 day; bench hand, $6 day; trim sawyer, $6 day; comb. acety.-elec. welder, $1 hr.; plumber, $6 day; sheet metal work, 75c hr.; sign painter, $5-$6 day; 3 machinists, Arizona, $5.23 day; bottle washer, $3.75-$4 day; janitor, elevator man, $100 mo.; 2 polishers, $4.25 day; delivery boy, $18 wk.; milk route man, $120 mo.; bricklayer's helper, $5 day; 2 boys, shop, $12 wk., up; 2 boys, with wheels, $18 wk.; cooks, flunkies, dishwashers, janitors, porters, 25 ranch hands, teamsters, milkers, choremen, dairy feeder, hand miner, $5 day; 3 casting grinders, $4-$4.50 day; plow teamster, $4 day; Fresno teamster, $4 day; 5 bean pitters, south, $2 day, fd.; married milker, $90-$120 mo., house, ranch hands, orchard men, $80-$85-$90 mo., house. MURRAY & READY EMP. CO., 504 Towne ave.

BOY WANTED
WITH WHEEL
TO WORK ALL DAY.
APPLY ROOM 10, TIMES OFFICE.

EXPERIENCED window cleaner wanted. 818 W. 8TH ST.

YOUNG colored boy to help with housework. 966 ARAPAHOE.

MECHANICS, WASHERS, PAINTERS & DRIVER. 702 E. 6TH ST. (Agcy.)

MEN for sign work. No exp. necessary. $10 required. 819 E. 5TH ST.

Store and Office

HARDWARE, SALES	open
BKPR., order clerk	$100
JUNIOR accountants	125
BURROUGHS bkpr., country	125
BANK teller, age 30-35	125
LONGHAND bank bkpr.	125
FACTORY personnel, asst. mgr.	200
SALES, plumbing supply exp.	open
AUDITOR, credit man	open
DRAFTSMAN, mechanical	$150
CIVIL ENG., young, graduate	125
SALES, poultry, feed	175
DRAFTSMAN, topo. and civil	open
COLLECTOR, investigator	200
BKPR., auto. exp.	150
BUYER, dept. mgr., linens, wash goods, A-1 record only	250
SALES, drapery, etc.	open

ORGANIZATION BLDRS. EMP. AGCY., 400 Central Bldg. 6th and Main.

STENO. Typist, mine, Calif.	$135
OFFICE BOY, 18, advancement	60
OFFICE BOY, 18, insurance	65
STENO., ship. clerk, advance	115
TOPOGRAPHICAL draftsman	190
BURR. BOOKKEEPER, bank exp.	125
STENO., Arts., rm., bd., trans.	80
HOTEL CLERK, Cal. under 30	$60 fd.
PLUMBING SALESMAN, local exp.	$300
TYPIST, rapid advancement	$16 wk.
WINDOW TRIMMER, card writer	$175
GENTS' FURNISH. salesman	175

PACIFIC AUDIT & SYSTEM CO., Inc. 829 Story Bldg. (Agcy.) 6th & Brdwy.

SALESMEN WANTED
AT
THE MAY CO.
YOUNG MEN FOR SPECIAL ELECTRICAL SALES WORK.
APPLY 10:30 A.M. CLASSROOM.
ASK FOR MR. CONLON.

STENO., bkpr., country	$135
CIVIL ENG., drft., mapmaker sub.	130
BURR. bkpr.	$90-110
OFC. BOYS, 18, H.S. grad.	$60-70

WESTERN PLACEMENT BUREAU (Agy.) 604 Met. Theat. Bldg. 6th & Hill sts.

WANTED
EXPERIENCED BUSHELMAN.
APPLY
SUPT.'S OFFICE MEZZANINE FLR.,
THE BROADWAY DEPT. STORE.

WANTED—1st class male secretary & stenographer for responsible work in executive's office. Mail letter stating qualifications and experience to W. box 401, TIMES BRANCH. Give phone No. so interview can be arranged if letter is satisfactory.

CREDIT MAN	$150
ASST. BKPR., typist, young, mfg.	100
STENO., Arts., free trans., rm. bd.	80
FOUR messengers and office boys	65

CONSOLIDATED AGENCIES, Inc. Suite 901 (Agency) 740 S. Broadway.

ACCT.-office mgr., prefer auto exp.	$250
STENO., dictaphone opr.	150
STENO., beginner	85
JUNIOR Clerks, office boys	$60-$85

LOS ANGELES COML. SERVICE (Agcy.) 711 Van Nuys Bldg. 7th & Spring sts.

WANTED—Young man to do office work and shipping. Must be able to do typing. High school graduate. Apply by long hand letter stating age, qualifications and salary expected. Good opportunity. Address L. box 132, TIMES OFFICE.

YOUNG man from 18 to 21 years as salesman in a pet shop. No previous experience necessary, but state experience, age, schooling and salary wanted. Address W. box 366, TIMES BRANCH.

STENOGRAPHER
Mfg. plant country, single man, future, start, $135.
COMMERCIAL & TECHNICAL DEPT. HUMMEL BROS. (Agy.) 529 Towne ave.

WANTED—Experienced stenographer and clerical man for automobile business, must be able to do shorthand, call 507 S. FLOWER.

YOUNG man, clean-cut, well appearing, good morals, willing to work hard to make good income. No experience necessary. SUNKIST, 701 Spring, Arcade.

OFFICE BOY, $60. Burr. opr., bank, open. L. A. EMPLOYMENT BUREAU, 618 Cons. Bldg. 6th and Hill.

WANTED—Young man to work in grocery store. None but experienced apply. 402 S. SANTA FE AVE., Huntington Pk.

EXPERIENCED commercial stationery man for Seattle store to handle stock-room. Address L. box 234, TIMES OFFICE.

JUNIOR clerk for credit dept. ....open. 411 SECURITY BLDG. 5th & Spring.

DRAFTSMAN for building and construction company. Apply 803 H. W. Hellman Bldg.

Business Training Courses

SALESMANSHIP
Highest paid profession in world.
O 7 D M
N 7 A O
L 7 Y R
Y 7 S E
Summer terms. You name them. Give references, no time limit. PLACEMENT SERVICE, HOME STUDY. Personal, class or both. VOCATIONAL ADVICE FREE. HDQTRS. 815 S. Hill, Suite 714. (VA. 0462.)

BOOKKEEPERS with ACCOUNTANTS' CAPACITY for evening training, Y.M.C.A. School of Accountancy, 4 year course for degree. Ask for catalog. 715 S. HOPE ST. TR. 4751.

Salesmen and Solicitors

SALESMEN—Few to explain our membership benefits to prospects. Profitable, pleasant and permanent work. WESTERN HOSPITAL ASSOCIATION, 416 W. 8th.

SALESMAN who can sell Hudson and Essex. Investigate our proposition. Right party can make real money. See salesmanager, 1201 N. BROADWAY.

WANTED—An experienced job printing salesman, drawing account & commission basis. Address ZV. box 200, TIMES OFFICE.

PRINTING salesman, good man can earn $35 a week on 10% commission. Quick Service Printing Co., VE. 3556.

EXPERIENCED RADIO SALESMEN. Leads furnished by 2 stores. Apply Wed. morning, MR. MEREDITH, 710 W. Pico.

SALESMEN and solicitors No. Hollywood subdivisions. Salary and commission. MR. RULEY, 1021 N. Western ave.

REAL ESTATE & LAND SALESMAN. High class proposition. Splendid opportunity. 701 SO. SPRING, ROOM 404.

SALESMEN for service station & garage lines. Com. basis, permanent connection. Call bet. 8-9 a.m. 418 W. Slauson. H. Pk.

HIGH-GRADE salesman for new proposition. Big money. 1916 ESTRELLA.

WANTED—HELP— Male

Salesmen and Solicitors

ARE YOU LOOKING FOR A PERMANENT CONNECTION WITH AN EASTERN AAA-1 COMPANY WHO MAINTAINS AN OFFICE AND WAREHOUSE IN LOS ANGELES AND IS RECOGNIZED AS THE LEADING MANUFACTURER IN THEIR LINE?

THE CONNECTION REQUIRES A MAN OF THE VERY HIGHEST TYPE, A SALESMAN OF UNUSUAL ABILITY, WHO HAS THE NECESSARY QUALITIES THAT CAN WITHSTAND THE REBUFFS AND DISCOURAGEMENTS THAT GO WITH THE PRESENT-DAY SELLING.

TWO OF OUR MEN HAVE BEEN ADVANCED TO MANAGERS, LEAVING THIS VACANCY.

AS MOST ALL HIGH-CLASS MERCHANDISING, WE PAY ON COMMISSION BASIS AND IF YOU CAN QUALIFY, WILL GIVE A VERY LIBERAL DRAWING ACCOUNT.

ADDRESS Z. BOX 163, TIMES OFFICE.

SALESMEN.
30% COMMISSION
PAY EVERY DAY.
YOU GET YOURS FIRST.
Leads if you want them.
100% CO-OPERATION.
IF YOU CAN'T MAKE $50 A DAY, STAY AWAY.
THIS DEAL IS REALLY SELLING. WE CAN USE A FEW MORE MEN.
SEE ME AT 10 A.M. 2 P.M.
DR. W. L. HALBERSTADT, 712 WEST SIXTH.

STOCK SALESMEN
COMPANY PAYING 5% CASH QUARTERLY DIVIDENDS (20% A YEAR,) SINCE ITS INCEPTION NEARLY 2 YEARS AGO. JUST DECLARED THE 8TH QUARTERLY DIVIDEND PAYABLE OCT. 5TH TO STOCKHOLDER OF RECORD SEPT. 20. I WANT GOOD MEN TO CALL IN LOS ANGELES & VICINITY ON THEIR 7000 CUSTOMERS. 601 LINCOLN BLDG.

$200 A WEEK AT LEAST
Summer is over. The people you sold cabin sites, lake and beach properties are ready for a reload. We have it. Flat building lots, 50x150, only 5 miles to L. A. city limits. Only $250 each. Your commission immediately out of down payment. Balance $2 per week. This is quick, big money for real salesmen. Ground floor, 910 S. HILL ST.

—2— SALESMEN —2—
With Car.
To sell Ventura Boulevard Acres. From a selling point this is the best proposition of its kind in So. Cal. There is a mighty lucrative berth here for the right man.
THE BUTTERBAUGH & HUNNICUTT LAND CO., 901 S. HILL ST.

WANTED
High-class house and lot salesman, must have car, permanent position, references required. If you can qualify we can offer you the best connection in city. See Mr. Myers, between 9 and 11 a.m.
TURNING & MYERS, 605-608 Security Bldg. Glendale 3011.

CLUB SALESMEN
TO SELL MEMBERSHIPS IN COMMERCIAL CLUB OF SOUTHERN CALIFORNIA
LIMIT HEIGHT HOME NOW BEING BUILT AT 11TH AND BROADWAY.
15% COMMISSION.
ASK FOR MR. NEAL,
19 ARCADE, BILTMORE HOTEL.

SALESMEN: There are more Ford buyers than there are Cadillac. Also there are more $900 lot buyers than there are $2000. I have the $900 lots, beautiful location, improvements. This is your opportunity to clean up. Paying big com.
Call Tuesday a.m.
WILLIAM J. WEIR,
410 UNION OIL BLDG.
617 W. Seventh street.

SELL CHRISTMAS CARDS
$50—$75 WEEKLY
Can be earned and paid weekly in spare time selling well known line Personal Christmas Cards. Experience unnecessary. Our co-operation assures success. Beautiful sample book free. Write ARTISTIC PUBLISHING CO., 115 S. Dearborn st., Chicago.

LARGE California corporation has opening for energetic young man with good education, excellent personal appearance, & ability to handle ordinary business transactions. Give previous experience. ADDRESS V. BOX 474, TIMES BRANCH.

SALESMEN wanted to work on a new angle in selling cigarettes. Splendid opportunity for old timers, and a bright outlook for beginners. Substantial commission and full co-operation. Apply after nine thirty a.m., 1000 LANE MORTGAGE BLDG.

REPRESENTATIVE in Southern California towns and cities—can earn up to $100 weekly handling nationally known Xmas Specialty in universal demand among professional, business and society people. Process Engraving Co., 315 HIBERNIAN BLDG., Los Angeles, Cal.

PERMANENT PROFITS in advance distributing Radiant Heat Pads, instant heat without hot water or electricity. Sell on sight. Genuine opportunity. Real cooperation. Write today for proposition and territory. Dept. L.A.T.L., Radiant Mfg. Co., San Antonio, Texas.

YOUNG men over 21, living with parents, to assist district manager on territory operating from Pendroy's Store, Glendale. Salary and commission if you qualify. Call only 9 a.m., ask for MR. NOBLE or MR. WINCH. Address: Brand and Harvard, GLENDALE.

SALESMEN
to sell Hollywood subdivision. Plenty of leads for a few hustlers, with auto. Commission paid promptly. Very easy terms. This is a good job. Call MR. PERRIN, GR. 5554.

SALESMEN—(4) live workers for road work, to interview merchants, bankers and doctors, $100 per week net easily made by men stung by the work bug. (No samples to carry, nothing to sell.) No dull season. 405 I. W. HELLMAN BLDG.

WANTED—10 men between ages 24-35 who have had some sales experience to sell ELECTRIC REFRIGERATION. Nationally advertised, permanent employment, good chance for advancement. Apply KELVINATOR, 1322 W. 7th st. Ph. WA. 1660.

SALESMEN
Experienced lighting fixtures men with cars for steady position. Come in and talk it over with us. Ask for MR. SUGARMAN, bet. 8-9 a.m. EMPIRE LIGHTING FIXTURE CO., 3160 Glendale Blvd.

DO YOU want to sell some honest to goodness cabin sites and make big money doing it? We have salesmen that are making big money. So can you. Call, talk it over, then act. 630 CHAMBER OF COMMERCE BLDG., 12th & Hill.

SALESMEN
SAVINGS ACCOUNTS
SMALL BANK RACKET
BIG MONEY
1015 HAAS BLDG.

WE want reliable men in L. A. and surrounding cities to sell direct to wearer, exclusive territory, good money from the start. AMERICAN SILK MILLS HOSIERY DEPT., 428 Stack Bldg., 4th & Broadway.

SALESMEN FOR AUTO NECESSITY IN CITY. DIGNIFIED PROPOSITION WITH BIG RETURNS. MARRIED MEN PREF. ALSO SOME OUTSIDE TER. LEFT. REQ. SMALL INV. 1124 S. HOPE.

A NUMBER of good salesmen wanted for Los Angeles and outlying districts. Apply after 10 a.m. 311 PERSHING SQUARE BLDG.

SOLICITOR-PRODUCER—A "PACE-MAKER" TO JOIN SALES ORGANIZATION—REFERENCES EXCHANGED—PHONE 582429 TODAY.

SALESMEN—Few to explain our membership benefits to prospects. Profitable, pleasant and permanent work. WESTERN HOSPITAL ASSOCIATION, 416 W. 8th.

TYPEWRITER salesman, sell all makes standard machines. Must be hustler. Salary and commission. MANAGER, 442 S. Spring.

WANTED—An exper. job printing salesman. Drawing account and commission. Address L. box 296, TIMES OFFICE.

WANTED—A-1 used car salesman. MR. NICKEL, 1058 S. FLOWER ST.

SALESMEN to sell Water Softeners. Address Z. box 250, TIMES OFFICE.

WANTED—HELP— Male

Salesmen and Solicitors

SALES MANAGERS AND MEN
UNUSUAL!
Opening for Inspirational, Educational and Enthusing Sales Managers and Men with the best selling, dividend-paying surplus-making, safe proposition that ever came the way of honest, high type, ambitious men. A going concern in full swing, present staff making unusual weekly earnings, but need more men to cope with fall campaign, and increasing demand for our offering. Many years' work ahead. Apply at 314 STOCK EXCHANGE BLDG., 639 South Spring Street. See SECY., MISS YARNELL.

SALESMEN
We have a sure SELLER for you in the splendid properties we are now offering. Ideal locations for HOMES in most desirable sections.
VERDUGO WOODLANDS
OAKMONT HEIGHTS
CRESCENTA OAKS
Ranging in PRICE from $850 to $12,000. We place our 25 years of experience in successful subdivision effort back of you.
F. P. NEWPORT COMPANY,
2nd floor, Central Bldg., 6th & Main. See C. B. NEWPORT, Director of Sales, before 12:30 p.m.

SALESMEN
FIVE MEN OVER 25 WHO CAN TELL THE TRUTH IN A CONVINCING MANNER AND DO AS THEY ARE TOLD MAY HAVE PROFITABLE EMPLOYMENT WITH OPPORTUNITY FOR RAPID ADVANCEMENT. APPLY IN PERSON, 322 BRALEY BLDG., 35 SO. RAYMOND AVENUE, PASADENA, AFTER 9:30.

THIS IS A ONE DEAL TOWN.
Get on the deal that is moving. Real salesmen and hustlers are making $300 per week and more. If you think you are a salesman, come in. See PURDY, Suite 512, 714 South Hill st.

WE HAVE STARTED!!!
THIS WILL BE A FAST SELLING LOCAL SECURITY COMPANY LONG ESTABLISHED AND PROSPERING. ONLY A FEW MORE SALESMEN NEEDED BUT THEY MUST BE WORKERS. LIVE LEADS WILL BE FURNISHED. INVESTIGATE THIS TODAY. 402 FINANCIAL CENTER BLDG.

REAL ESTATE SALESMEN
Arrowhead Lake property is selling, whether anything else is or not. Owing to change in management, I have openings for 2 salesmen to follow up leads secured by solicitors. A good job for reliable men. Apply bet. 2 and 4 p.m. W. J. THOMPSON, Realtor, 4101 South Western ave.

SALESMEN.
Inexperienced men make good under our system of selling. Palisades Del Rey is the finest beach property in Southern California and is daily becoming scarcer. Our salesmen are making good—come in and talk it over.
DICKINSON & GILLESPIE CORP., 529 W. 8th st., L. A.

SALESMEN.
BE HONEST WITH YOURSELF!
Investigate earning possibilities of Building & Loan Assn. No sales resistance. Nothing to sell. Our men making $20 per day. Apply mornings. GIBRALTAR BUILDING & LOAN ASSN., 317 BLACK BLDG.

LANDSCAPE salesmen wanted. Men who are thoroughly exp. in laying out and supervising the planting of both large and small grounds, also who have good knowledge of plants, plant requirements and plant values. Pacific Coast exp. necessary and So. Cal. exp. preferred. Give complete information in first letter. Address V. box 128, TIMES OFFICE.

SALESMEN FOR PLEASANT AND PROFITABLE OUTSIDE WORK WITH CALIF. FINANCIAL CORPORATION. REAL OPPORTUNITY FOR MEN EXPERIENCED OR INEXPERIENCED. APPLY MGR. 9 TO 11 A.M. 2 TO 4 P.M. 723 W. BELGRAVE AVE., HUNTINGTON PARK. DE. 3441.

OPENING on our sales force for two experienced salesmen. Must show good record and furnish bond. Salary and commission. See MR. COWHERD, Third floor Sun Bldg., after 10 a.m.

BUS LOADERS.
SELL OR LOAD AND YOU MAKE MONEY HERE. OUR BIG LOADING FEE GIVES YOU DOUBLE CHANCE. SEE MR. NORMAN, 902 S. FIGUEROA.

SALESMAN wanted to call on all offices, rep. natl. products of eastern house, sal. & comm. Reply, state age, married or single. Exp. ref. Address M. box 290, TIMES OFFICE.

DISTRICT MANAGERS—Men who can direct other sales people find our work one of the best paying propositions in this territory and there is no competition. Salesmen having book, magazine or insurance experience preferred. Call at Room 916, 610 SOUTH BROADWAY.

REAL salesmen with character and ability can make profitable connection with reliable concern. You should earn from $250 to $400 monthly. REAL LEADS from advertising. See MR. A. L. STENGEL, Sales Mgr., mornings, 717 W. M. Garland Bldg., 9th and Spring sts.

SALESMEN.
6000 people are coming to us each week. We must have more salesmen. If you are tired ringing door bells, see me at once. MR. BARNETT, 1004 Commercial Exchange Bldg., 8th & Olive.

SALESMAN wanted to close prospects that have signed up for a demonstration on high class radio, direct from factory to consumer. Price 40% less than our competitors. Call 1002 S. BROADWAY.

NATIONAL FORCE
Absolutely new deal. Get in while gravy lasts. Sales experience not essential. We teach you, daily meetings. Managers measured by results. Hurry. 212 GUARANTY BLDG., Hollywood.

WANTED—Ambitious clean cut salesman, with car, some knowledge of commercial art work preferred, not essential. Apply to McTEER STUDIOS, 261 E. Colo. st., Pasadena.

WE have a splendid opening for several high class salesmen to write and collect industrial insurance. Experience unnecessary. References required. Call Rm. 431. 112 W. 9TH ST.

3 SALESMEN who can close and sell prospects we furnish. $90 weekly if you qualify. Men earning up to $1000 monthly. Call at 2238 W. PICO.

THERE'S ACTIVITY IN HOLLYWOOD! Wanted at once—2 experienced house & lot salesmen, splendid opportunity. Apply before 10 a.m. THE HARRISON MONROE CO., 6667 Holly. Blvd.

NEW plan savings accounts, 6% guaranteed, no sales resistance, commissions daily. MR. EDMONDS, 1018 Pershing Square Bldg.

RADIO SALESMEN. Local wholesale experience. Apply in person between hours 8 to 11 a.m. LINCOLN RADIO COMPANY, 1149 Santee st.

LOAN & mort. man for dept. in established R. E. office. Big opportunity here. Mr. Hopkins, GEORGE SUNDAY, INC., 400 Lane Mtg. Bldg.

WANTED—Two live wire automobile salesmen. Must be go-getters. Some experience necessary. LYNN C. BUXTON, 1301 N. Western ave.

HOUSE & lot salesman. Live organization doing business. Liberal commissions and honest co-operation. Mr. Hopkins, GEO. SUNDAY, INC., 400 Lane Mtg. Bldg.

SALESMEN
No real estate or stocks. See FISHER, 487 Cham. of Comm. Bldg.

WANT, 2 first-class subdivision salesmen with car. See MR. KEENE, 5821 Hollywood Blvd.

SALESMEN, EXPERIENCED SCHOOL LABORATORY FURNITURE. ADDRESS Y. BOX 77, TIMES OFFICE.

WANT EXPERIENCED CITY SALESMAN—WITH CAR. HAVE GOOD PROPOSITION. C. W. GRIFFIN CO., 715 N. WESTERN.

A PROPOSITION OF MERIT—
See CHARLIE MASON
221 INSURANCE EXCHANGE BLDG.

SALESMEN calling on beauty shops or laundries, remunerative side line. Address Z. box 286, TIMES OFFICE.

ADVERTISING salesman, magazine work. 212 CHAMBER OF COMMERCE BLDG.

SOLICITOR wanted by commercial artist. Liberal commission. 141½ N. SPRING.

Trades

PRINTER—Wanted, combination machine and floor. Must be first-class and union. Phone Phillips at Enterprise, Riverside.

5 GOOD bench & machine men, profit-sharing basis. Phone ANg. 0487. A. B. CABINET CO., 1024 N. STATE.

2 GOOD rough carpenters. Apply 7:30 a.m. Tuesday ready for work. FOUNTAIN AVE. at Hayworth.

EXPERIENCED leather goods workers on vanity cases. PARIS LEATHER GOODS CO., 652 San Julian st.

COMPOSITOR, experienced on hand-set ads. Apply ready for work. 423 SOUTHWEST BLDG., 130 S. Broadway.

WANTED—First-class tool and die maker. Apply LANBE MFG. CO., 2021 W. Pico street.

WANTED—A-1 gutter & spout man. Outside work. Herman Sheet Metal Works, 7388 SANTA MONICA BLVD.

GLASS CUTTER AND GLAZIER, AUTOMOBILE WORK. HU. 0003.

WANTED—Experienced cabinet man, for furniture factory. Apply 2810 Naomi st.

FIRST class metal polisher, apply 3850 MINES AVE.

EXPERIENCED CUTTER ON DRESSES APPLY 832 WALL ST.

WANTED—HELP— Male

Trades

YOUNG single man for assistant in field warehouse. One familiar with all well supplies preferred. Good opportunity for right man. State salary expected and references. Address W. box 379, TIMES BRANCH.

WANTED—First-class all around printer for permanent work, also good fast linotype operator. Good wages, open shop. Wire or address SUN PRINTING CO., Yuma, Arizona.

AUTO MECHANIC for Dodge work. Must be an experienced man, no apprentice wanted. TEABOLDT & PATTERSON, 630 W. 15TH ST.

WANTED—Experienced auto top trimmer for new and repair work, steady job. Good wages for the right man. THE FRED FOOS CO., Twin Falls, Idaho.

WANTED—Experienced first-class washman, engineer, steady position. SANITARY LAUNDRY, Fullerton, Ph. 26. 225 W. Santa Fe ave.

WANTED—1st class blue print operator, experienced on Pease Peerless machine preferred. PACIFIC READY CUT HOMES, 1330 So. Hill. Mr. Rush.

ELECTRICIAN wanted for house wiring, steady job for good man. Apply 642 N. WESTERN AVE.

RUBBER WORKER, expert mechanic only. Apply Tues., 7:30 a.m., to DAVE BAIL, Metro-Goldwyn-Mayer Studio, Culver City.

WANTED—Barber, colored, for white trade. 347 7TH ST., San Pedro, Cal.

AIR BRUSH PAINTER for lead and oil work. Apply 2314 SANTA FE.

CARPENTER, will exchange nice room for repair work. 734 S. CORONADO.

To Learn Trades

LEARN AN AUTO TRADE. Auto mechanics needed everywhere. Good opportunities for trained men as expert mechanics, trouble shooters, vulcanizers, battery experts, AUTOMOTIVE ELECTRICIANS, etc. Complete courses and special courses given. Expert instructors will train you on complete equipment. All training practical. Special rates. Call today or write for free book. Open Mon. and Thurs. nights until 9:30. NATIONAL AUTOMOTIVE SCHOOL, 4006 S. Figueroa.

LEARN ELECTRIC WELDING.
Day and night classes. Taught by experts. Learn this big pay electrical trade in a few short weeks. Low tuition rates. Call today. Open Monday and Thursday nights until 9:30. NATIONAL ELECTRICAL SCHOOL, 4006 S. Figueroa.

LEARN an attractive & remunerative profession. Thorough, practical instruction in artistic clay modeling, mold making, plaster casting, air brush painting & decorating. Classes now forming. Rates reasonable. ADCRAFT STUDIOS, 1002 E. 34th st.

LEARN WELDING, ACETYLENE, ELECTRIC, D.C. OR A.C. DAY OR NIGHT. REASONABLE. 112 W. WASHINGTON.

Hotel, Restaurant and Club

GENERAL kitchen helper understanding tea room work to assist cook and do cleaning. Good knowledge of cooking necessary. Eve. or full time. 5514 W. 6TH.

MAN & wife cooks, hotel, $200, rooms. Chef, cafe, $40 to $60 week. RAPID PLACEMENT AGY., 218 So. Broadway.

WANTED—1st class cook. Must be good on muffins & rolls. Steady job. Address V. box 502, TIMES BRANCH.

WHITE chef for restaurant. Call at 1385 N. WESTERN. Studio Cafe.

Professions and Vocations

WANTED—MEN EXPERIENCED IN BUILDING CONSTRUCTION. LOCAL EXPERIENCE PREFERRED. LIBERAL PAY. SHORT JOB. ADDRESS L. BOX 135, TIMES OFFICE.

Farm and Garden

WANTED—First class gardener, monthly. Apply DU. 0273.

WANTED—A first-class gardener monthly. Apply DUnk. 0273.

WANTED—LARGE TREES, SHRUBS & PALMS. OXford 6547.

Investment Required

SALES DISTRIBUTOR, new specialty; tremendous demand; every business house prospect; unusual sales opportunities and money making possibilities absolutely unlimited to high class business man competent to organize and direct salesmen. Small invest. $500 to $1500, positively required, also A1 references must accompany applications; contract covers exclusive state or specified territorial rights. Write SALES DIRECTOR, Suite 209-211, 5th ave., New York, N. Y.

WANTED—Salesmanager and man capable of handling nationally known product for the State of California. Will give a long term exclusive selling right contract. Shows unlimited possibilities for large earnings. Call in person. 518 WEST 9TH.

WANTED, man with $3000 for which we will pay 12% per annum for use of money & salary of $125 per mo. & all expenses. Open Sundays and evenings. 820 CONSOLIDATED BLDG.

MAN wanted, reliable, to take charge and help manage light mfg. business. Make $200 month. Light inside and outside work. $250 required. Experience not necessary. Call 3207½ MONETA AVE.

WANT associate in general brokerage, building and business chances. Plenty of business. $1200 required. See MILLER, 218 Financial Center Bldg., 7th-Spring.

FAST growing firm, mfg. plant needs executive help. Must be able to buy stock. Address Y. box 76, TIMES OFFICE.

WANTED—A high-class candymaker. Wonderful opportunity. Small investment. For interview call after 4. OX. 4185.

A PROFITABLE business connection is open for a man who can devote his time. ALEXANDER CO., 2030 Wilshire.

CARPENTER foreman wanted. $1000 investment required. Secured by property. Address L. box 265, TIMES OFFICE.

ACTIVE man wanted, office work, collections. Fine opening. Small inv. reqd. Owner SUITE 676, 124 W. 4TH ST.

ACTIVE man wanted, office work. Good firm. Fine opening. Small inv. reqd. Good for $225 mo. 124 W. 4TH. Room 676.

NEED your services. $750. (Salary $100 mo. besides large bonus.) 201 Grant Bg.

WANTED—HELP— Female

ADVERTISEMENTS under this heading are restricted to those offering bonafide positions without any investment required. Positions requiring an investment will be found under the heading: "Investment Required." Educational ads will be found under the headings: "Educational—School, College, Private Instructions," "Business Training Courses and To Learn Trades."

Miscellaneous

WOMEN—An attractive position open at once for ex-teacher, substitute teacher or one especially interested in children. Age 25 to 45. Pleasing personality. At least high school education. Position permanent and will pay successful applicant $200 or more a month. Call personally after 10 a.m. F. E. COMPTON & CO., 610 American Bank Bldg., 2nd & Spring.

WANTED—A senior student of home economics to help manage small tearoom. Must be willing to wait on table for first few weeks. Salary and commission. Hours 5 to 8:30. Must have personality. Address W. box 385, TIMES BRANCH.

NURSE for 11-mo.-old child in Pasadena. Also daily care owner's room. Write stating age, nationality, experience, religious preferences and wages desired. Address M. box 67, TIMES OFFICE.

STENO., BEGINNER	$18.50 wk.
MAID-HOTEL	$16 wk.
STENO., LEGAL	$125 mo.

SUMMERS & SUMMERS (Agency.) 216 Consolidated Bldg. 607 So. Hill st.

ADD $25 week for spare time work securing prospects for radios. No canvassing or investment. Write, phone or call. 708 SAN FERNANDO BLDG. TUcker 9862.

GERMAN AGCY., 406 So. Main. Room 236. Chauffeur & cook, $175. Waitress, out of town, $18. Chambermaid, $16. Cook, gen., $80.

11 WAITRESSES, cooks, general kitchen help for restaurants, cafeterias & hotels. The GREEN EMP. SERVICE, 143½ SO. BROADWAY.

WANTED—Neat appearing lady, 4 months' work, Saturday afternoons off. Apply 627 S. BROADWAY, RM. 412.

WANTED—Neat appearing ladies (2) for spec. work; local firm. No exp. req. 434 STACK BLDG., 4th and Bdwy.

2 WAITRESSES, resort, $65, full fare. Practical nurse, $75. Hotel maids, $16. RAPID PLACEMENT AGY., 218 So. Bdwy.

LADIES
To talk and show sewing that we do. See MR. ENGLISH, 510 So. Hill.

TRAINED baby nurse who is kind and gentle, with few years' hospital experience. MRS. LOGAN, GL. 3515.

GIRL for confectionery store, Grauman's Hollywood Theater Court. Apply after 10 a.m.

WANTED—Young lady, neat, courteous, for permanent work. Good money, short hours. Apply at once. 1233 Loew's State.

WANTED—Christian woman as matron for small boys in Christian private school. 841 N. HARVARD BLVD. H car.

INFANT'S nurse, local references, permanent position. 581-548.

TWO educated ladies, middle age, good work, good pay. 206 BYRNE BLDG., 3rd & Bdy.

WORK AT HOME.
Apply 830 WEST 8TH ST.

WANTED—Teachers, Calif. PACIFIC TEACHERS AGY., 531 Stack Bldg.

LADY for canvassing. Must be refined and competent. Ph. MA. 2783.

Store and Office

LEGAL STENO., local exp. P.B.X. $125
Steno., 20-22 ....$85
B. & L. AGENCY, 508 Pacific Mut. Bldg.

OFFICE POSITIONS, NO AGENCY BUSINESS. WOMEN'S CLUB, 443 Bradbury Bldg. VA. 3123.

WANTED—Stenographer able to take dictation and answer phone. $75 to start. 310 FINANCIAL CENTER BLDG.

FOUNTAIN GIRL, (2) EXP. ....$18 WK.
ELLIOTT-FISHER Bkpr., exp., $100-$125
NAT'L AGY., 302 Stack Bldg., 4th-Bdwy.

MODEL—Blonde preferred, exper. not necessary. GOODRICH, 2316 W. Seventh.

WANTED—HELP—Female

Store and Office

STENO., acctg. office exp. $115
Steno.-Bkpr., insurance exp. ......Open
Stenographer, temp. ....Open
Steno.-Bkpr., trdes. $100
File clerk, multigraph filing .....Open
Steno.-Bkpr., autos $108
Steno.-Sec'y, country ....$100-$110
Stenographer, autos $108
Sec'y-Steno. ....$115-$125
Steno.-Sec'y, Finance $125
Bookkeeper, age 25-35 ....$150
Office & credit mgr., retail $125
Steno.-Credit exp. ....$100-$125
Steno.-Sec'y, publicity $150
ORGANIZATION BLDRS. EMP. AGY. 400 Central Bldg., 6th & Main sts.

WANTED AT THE MAY CO. EXPERIENCED STENOGRAPHERS. APPLY EMP. OFFICE, MEZZANINE FLOOR.

WANTED AT THE MAY COMPANY EXPERIENCED SALESWOMEN FOR ENGRAVING DEPARTMENT. APPLY EMPLOYMENT OFFICE, MEZZ. FLOOR.

DICTAPHONE OPR.-STENO. $110
STENO.-MOON HOPKINS BILLER $120
STENO., nr. Redondo $90
TYPIST, lumber exp. $85
MOON HOPKINS BILLER, lumber $110
MONROE CALCULATOR ....Open
BURROUGHS BKPR., Santa Barbara.$100
ELLIOTT-FISHER BILLER ....Open
BOOKKEEPER, hotel experience ...Open
STENO., nr. Huntington Park $100
PACIFIC AUDIT & SYSTEM CO., INC. 829 Story Bldg. (Agy.) 6th & Bdwy.

WANTED BY THE MAY CO. EXPERIENCED TROUSER OPERATOR. ON ALTERATION. APPLY EMP. OFFICE, MEZZANINE FLOOR.

WANTED—Ambitious young women for afternoon office positions. Splendid opportunity to earn a small salary and gain actual office experience while attending college mornings. You earn 90% of all school expenses. We want dependable girls who are willing to work and anxious to qualify for more important positions. See MR. MacKAY any morning, at 10 o'clock. MacKAY BUSINESS COLLEGE, 612 S. Figueroa.

WANTED AT THE MAY COMPANY. EXPERIENCED SALESWOMEN FOR DRAPERY DEPT. APPLY EMP. OFFICE, MEZZANINE FLOOR.

STENO., Imperial Valley $125
Steno., electrical data $110
Steno., gen. oil, small ofc. $100
Policy writer, gen. ins., loc. exp..$110
Steno., medical, young, good appear.$110
Steno., sec'y, whlse., mfg. $130
Bk-kp., steno., mfg., whlse. $110
Legal steno., must be rapid $108
CONSOLIDATED AGENCIES, INC., Suite 901. (Agency.) 740 S. Broadway.

WANTED SALESWOMEN FOR SPECIAL SALES EVENT. EXPERIENCED IN HOSIERY, YARDAGE, MUSLIN UNDERWEAR, INFANT'S WEAR AND VARIOUS OTHER DEPARTMENTS. APPLY EMPLOYMENT OFFICE, 7TH FLOOR. THE BROADWAY DEPARTMENT STORE.

STENO., A receptionist, good personality, suburban town. Call before 9 a.m. ...$25 wk. A-1 bookkeeper & steno., suburban, adv. ...$22 wk. Exp. comptometer opr., under 25 ...$18 wk. S. & W. OFFICE EMPLOYMENT SERVICE, 256 Met. Theater Bldg., 536 So. Hill.

STENOGRAPHER, secy., power co., near by city, good future, not over 30 ......$110
File clerk, decimal system, not over 30, Riverside $110
Steno., clerk, city $110
COMMERCIAL & TECHNICAL DEPT., Hummel Bros., Agcy., 529 Towne ave.

STENO., dict. opr. $110
Steno.-typist $110
Steno., legal $125
Light steno. $100
Typist $100
L. A. EMPLOYMENT BUREAU (AGY.) 618 Cons. Bldg., 6th and Hill.

CASHIER, bk-kp., credit exp. $100
Cook, white $150
Cashier & cook, white $150
STENO., gen. ofc., country $100
Supt. bk-kp. ....$90-$100
WESTERN PLACEMENT BUREAU, 664 Met. Thea. Bldg. (Agy.) 6th & Hill.

RAPID STENO., SOME LEGAL, $125. Steno-knkda, Burroughs, $100, Underwood bkpr., typist, $90. Steno.-clerical, $85. F. S. BEAVIS, agency since 1912 for "EVERYTHING HUMAN FOR THE OFFICE." Chapman Bldg.

SECRETARY-STENO. (25-28) ...A-1 sal.
STENO.-Dictaphone opr. $110
LEGAL STENO., Cal. exp. $125
MULTIGRAPH OPR.-TYPIST $90
EMPLOYERS SERVICE BUREAU (Agy.) 517 Merritt Bldg., 8th & Broadway.

CLOSED Labor Day. Positions ready Tuesday morning for stenos., typists, bkprs. and other office workers. L. A. EMP. BUREAU (Agcy.), 618 Cons. Bldg., 6th & Hill sts.

EXPERIENCED cashier for woman's ready to wear store, position is permanent, but applicant must have had experience in this line. Address V, box 574, TIMES BRANCH.

A-1 STENO. (25-28) tire exp. $115
STENO.-SEC'Y (whsl. dist.) good fut..$100
A-1 TYPIST, temporary, 2 wks. ...$4 day
GOLDEN RULE AGCY., 10% & 15% fee 326 Merchants Nat. Bank Bldg.

STENOGRAPHER wanted. Competent, not afraid of work. Good handwriter, one accustomed to general office work and filing. Apply in person. BRANDSTATTER'S, room 212, 6411 Hollywood Blvd.

WAS formerly employment mgr. for two typewriter co.'s this city & now have many A-1 positions open. Do not charge high rates. ANNA COLLINS (AGY.) 808 Br. Arcade Bldg.

EXPERIENCED bookkeeper, one familiar with literature & books preferred. Apply by letter only. PARKER'S BOOK STORE, 520 W. 6th st.

NEAT, attractive dental asst. Must be fast, accurate, educated, typist, age, experience. Glendale office. Box B, TIMES OFFICE, Glendale.

2 STENOS. $100, FILE, LT. STENO., $85. STENOS. WE TRAIN AND PLACE YOU. BUSINESS WOMAN'S REGISTRY (Agy.) 704-5 Hollingsworth Bldg., Hill & 6th.

TWO well-educated ladies, well acquainted in Los Angeles, for very attractive connection. Mornings, 9-10, 717 W. M. Garland Bldg., 9TH & SPRING.

WANTED—MILLINERY SALES WOMEN, MUST BE THOROUGHLY EXPERIENCED. REFS. REQ. APPLY NEW YORK MILLINERY STORE, 434 S. HILL.

WANTED—multigraph typesetter. Must be accurate and a good speller. Can be beginner if quick to learn. CALIF. LETTER CO., Room 806, 728 S. Hill.

STENOGRAPHER, experienced, age 20 to 25, some knowledge of bookkeeping. Permanent. Apply 215 NATIONAL CITY BANK BLDG.

LADY may earn $35 per month while attending school. EFFICIENCY BUSINESS COLLEGE, 747 S. Hill st.

SALESLADY—Exp., speak Spanish ....$85. Comp.-steno., also Bur. bkpr., in bank. 411 SECURITY BLDG., 5th-Spring (Agy.)

STENO.-BKPR., $90-$100; stenos., $125, under 30. 906 INSURANCE EXCH. BLDG., 9th & Olive. (Agy.)

SEVERAL STENOGRAPHERS & TYPISTS. HOLLYWOOD COMMERCIAL SERVICE, AGY., 215-A TAFT BLDG.

BOULDOUS EMPLOYMENT SERVICE 15% & 20% FEE. 802 COM. EXCH. BLDG., 8TH & OLIVE.

WANTED—Experienced millinery saleslades, local experience preferred. Apply SHAMROCK STORE, 453 S. Broadway.

YOUNG lady as clerk. Apply by letter only. PARKER'S BOOK STORE, 520 W. 6th.

EXP. cashier to handle candy and cigars in drug store. 5460 HOLLY. BLVD.

STENO for public work, good loc., free rent, apply mornings & eve. 458 S. FLOWER.

STENO.-bkkprs., register with Business Women's Assn., 201 Transpn. Bg. No agy.

SITUATION in flower shop. 1603 W. 8TH.

Business Training Courses

SECRETARIAL; Six months, $100; books free. Positions. Stenography, book-keeping, 3 mo., $50. Comptometer, typewriting, 6 wks., $25. Special half-day rate, $10. Night $7. Ambitious students may earn tuition. CENTRAL BUSINESS COLLEGE, 1727 W. 16th st. 16th and Vermont, Red or Yel. car. BE 1643.

FIVE more ambitious young women wanted to prepare for GOOD PAYING POSITIONS as FILE CLERKS. No experience necessary. Short course. New class Sept. 14. COML. EXPERTS' TRAINING INST., 909 S. Hill st.

POSITIONS waiting. Learn COMPTOMETER, BURROUGHS, ELLIOTT-FISHER, bk-kp. 6 wks. course. Secretarial. Books, typing free. Day-night class. FIGURES SCHOOL, 201 TRANSPORTATION BLDG. TU. 4101.

POSITIONS WAITING. Learn SHORTHAND in 3 MONTHS. INDIVIDUAL coaching, bookkeeping & supplies free with course. FIGURES INSTITUTE, 201 Transportation Bldg. TUcker 4101.

$30 INV. MAKES YOU BOOK-KEEPER-STENOGRAPHER AND GIVES POSITION PERMANENTLY. 520 JEWELERS' BLDG.

UNABLE to supply demand for COMPTOMETER OPRS., day-night classes. HEINZ COMPT. SCHOOL, 541 Douglas Bldg.

WANTED—HELP—Female

Saleswomen and Solicitors

SALESLADIES AND SALESMEN With and Without Cars.

Our salesladies are all making good money. Some beginners with less than two weeks' service making from $100 to $400 and more per week.

Come and Meet Them.

If you are of good appearance and approach, will work eight hours a day, willing to try and carry out our system in detail, we will do our part, instruct you thoroughly and assist you until you can be successful.

This is your opportunity for a permanent, money making position. Just what you have wanted. Align yourself at once with

THE FRANK MELINE CO.,

See Mr. Merrill, 9 a.m. until 2. Entire 3rd floor, Sun Bldg., 7th and Hill sts.

WANTED AT THE MAY COMPANY . EXPERIENCED SALESWOMEN FOR ALL DEPARTMENTS. APPLY EMP. OFFICE, MEZZANINE FLOOR.

SELL CHRISTMAS CARDS $25—$50 WEEKLY. Can be earned and paid weekly. Use your spare time taking orders Personal Greeting Cards. Experience unnecessary. Our co-operation assures success. Beautiful sample book free. Write ARTISTIC PUBLISHING CO., 115 S. Dearborn st., Chicago.

SALESLADIES FOR PLEASANT OUTSIDE WORK WITH CALIF. FINANCIAL CORPORATION; REAL OPPORTUNITY. APPLY BET. 9 AND 11 A.M., 2 AND 4 P. M., AT 723 W. BELGRAVE AVE., HUNTINGTON PARK. DE. 3442.

SALESLADIES WANTED. APPLY 206 BROADWAY ARCADE BLDG.

WOMEN BUS LOADERS. Special loading fee to women, privileged to sell, also at additional commission. See MR. NORMAN, 802 S. Figueroa.

SALESWOMEN wanted outside work—None over 35 years need apply. Good salary & commission. Apply mornings. MARTIN MUSIC CO., 734 S. Hill & ask for Mr. Short, salesmanager.

SALESLADY for ladies ready-to-wear dept. in high class family clothing store. Only the competent experienced women with good selling personality need apply. Call Wednesday morning 217 W. 9TH ST.

CANVASSERS for a patented, inexpensive household necessity, every housewife a prospect, saves labor. A demonstration means a sale to 90%. Salary and commission. 7522 MONETA AVE.

SALESLADIES, real earning opportunity for capable women who have had some experience in outside selling. Suite 1302 COMMERCIAL EXCHANGE BLDG.

ALL ABOUT THE MOVIES! Experience not necessary. Sales instruction daily. Big money. Don't wait. 112 GUARANTY BLDG., Hollywood.

A FINE opportunity for two solicitors. Salary and commission. Property between L. A. and Long Beach. See MR. OLNEY before 11 a.m. 1908 S. WESTERN.

4 SALESLADIES, live wires only, for new article, every lady requires. Phone for appointment Wed. or Thurs. evening 5-8. W. GARRATT, Elm Hotel.

RENTAL WOMAN WANTED. Our office center best rental dist. DeBRUTON REALTY, 682 S. Alvarado.

WANT 2 first-class saleswomen, with car. See MR. KEENE, 5821 Hollywood Blvd.

Trades

EXPERIENCED MILLINERY MAKERS. 937 SO. LOS ANGELES ST.

EXPERIENCED SILK LAMP SHADE MAKER. Apply Robinson's Furn. Mfg. Co., 15th & Santa Fe ave.

FIRST-CLASS MILLINERY MAKERS. Apply UNITED MILLINERY, 547 So. Broadway, 3rd Floor.

EXPERIENCED OPERATORS ON DRESSES. 852 WALL ST.

WANTED—Fur operator. Apply 6753 Hollywood Blvd.

EXP. millinery makers for ladies' felt hats. COHN-LAZERUS. 937 S. L. A. st.

WANTED—Dressmaker helper. Myra. Modiste. 2708 W. 8TH ST. DR. 9100.

WANTED—Experienced finishers on gowns. Apply 3219 W. 6TH ST.

WANT drapery woman, experienced in lined work. Ph. GR. 0478.

ART needle house work, women, spare time. 922 Potter Pk. ave. bet. 7 & 8 off Fig.

To Learn Trades

WOMEN WANTED TO LEARN OPERATING HEMSTITCHING, BONNAZ EMBD., OVERLOCK, 2 NEEDLE, BUTTONH.,(TUCK & PLAIN POW. MCHS. ALSO DRESSMKG. 224 SO. SPRING ST. EM. 524.

MacDONALD'S Hair Dressing College offering special rates. Oldest and largest. 733 S. BROADWAY. TUcker 3676.

LEARN CHOCOLATE DIPPING. Reasonable rates, day-eve. classes. Phone ALICE LLOYD, HOlly 2468.

Household and Domestic

WANTED AT ONCE. Several cooks and domestic help. A-1 splendid positions with good pay in Santa Monica or Beverly Hills. We refund carfare to those accepting positions. SCOTANUS EMPLOYMENT BUREAU, 331 Arizona, Santa Monica. Ph. 24609.

WHITE woman, middle age, work 4 to 7 p.m., prepare dinner and take care of apt. Prefer woman living nr. 6th and Witmer st. Salary $20 month and dinner. Call Wednesday afternoon. 534 CITIZENS' NATIONAL BANK BLDG.

COME TO THE OCEAN. Wanted at once, A-1 domestic help, cooks, etc., from 25 to 45 yrs. of age. SCOTANUS EMPLOYMENT BUREAU, 331 Arizona, Santa Monica, Ph. 20642.

$30 MO., middle aged Christian woman as mother's helper. Must like children. Apply L, box 299, TIMES OFFICE.

CHAMBERMAID, $14. DISHWASHER, $15. HSKPR., MAIDS, COOKS, DOMESTICS. POS. OPEN. APP. EARLY. NO FEES NAT'L AGY., 302 Stack Bldg., 4th-Bdwy.

THOROUGHLY trained white woman unincumbered, for gen. housework, inc. cooking, no washing. Bungalow, small family. Good wages. Local refs. BEacon 6458.

THOROUGHLY capable and well-trained maid under 40 for cooking, serving, downstairs work. 3 in family. Wages $75. Call today. WA. 2368.

HOUSEWORK, 3 adults, $50 per month. 1049 SPAULDING AVE., near Santa Monica, GL. 3870.

WANTED—Housekeeper in family of 4 adults, $60 per mo. 1345 ALVARADO TERRACE.

WANTED—Woman light housework, bungalow in Beverly, family of 2, fine rooms and bath. Wages $40. Ph. HO. 2018.

WHITE maid, cooking and downstairs work. No laundry. References required. Phone 72270.

HOUSEKEEPER (white,) 2 in family, wife semi-invalid, no laundry. Sunset bus to Van Ness. 1406½ Ridgewood Pl. GR. 6758.

YOUNG girl for light housework. Good home, fair remuneration. WHitney 7381. 337 S. WESTMINSTER.

WOMAN, gen. housework, good plain cook, no laundry. $36. Call 411 SO. HOOVER. B car.

WOMAN for general housework, good wages to experienced cook, references. WH. 7732.

LADY assist evenings for room, board, $5 and free secretarial course. EFFICIENCY BUSINESS COLLEGE, 747 S. Hill st.

WOMAN for general housekeeping, plain cooking, no washing in family of 4 adults. Call FI. 2502.

HOUSEKEEPER, middle-aged, for light housework & plain cooking. Apply Sun. 8-1 p.m. 723 KENSINGTON RD. 551194.

WORKING housekeeper who understands cooking. 1 lady in family. Good home for right person. DR. 5074.

COOK, dwn., young, $60-$80; hskpr., $50-$75; child's nurse, exp., waitresses. 4306 SUNSET BLVD. (Agy.) OL. 3715.

COUPLE with 2 children wants young woman (white) for general housework. Wages $50 per mo. 5418 Lemon Grove. GR. 0657.

YOUNG girl or middle aged woman for light housework; no cooking, $30 per mo. HO. 4531.

ANGELUS Emp. Service, 406 S. Main. Room 207. First class positions. Come early. Couples cook & sec. maids.

YOUNG woman for general housework, 2 adults, 1 child, references required. DR. 1610.

MIDDLE-aged white woman for general housework. No family washing. Home nights. $10 per wk. EM. 2471.

WANTED—Girl or middle-aged woman to assist with housework. Wages $30. Call EMpire 1088.

WANTED—Chambermaid for 2 wks. In high class boarding house. Ref. required. 2525 WILSHIRE BLVD. FI. 0815.

REFINED reliable maid to assist with children & housework. $40. 1051 ARLINGTON. Phone 717-91.

WANTED—A first class cook for fraternity house. $90 per month & board. 1115 W. 54TH ST.

WANTED—Housekeeper for man and 2 boys. Wages $30. Box 281, LAMANDA PARK, Pasadena.

WANTED—HELP—Female

Household and Domestic

EXPERIENCED WOMAN FOR GENERAL HOUSEWORK IN FAMILY OF TWO ADULTS. MUST BE A GOOD COOK AND KNOW HOW TO SERVE, GOOD WAGES. LOCAL REFERENCES REQUIRED; SWEDISH GIRL PREFERRED. APPLY AFTERNOONS ONLY AFTER 4 O'CLOCK. MRS. BAKER, 212 SOUTH WITMER STREET. C CAR.

SCHOOL GIRL. White girl over 17 yrs., experienced with children and light housework, after school hours. Good home near Crenshaw and 10th. $10 month, rm. & bd. Phone FAber 4780 or call 1240 PACIFIC MUTUAL BLDG.

WANTED—Reliable woman for general housework and help with the care of baby girl of 2. Permanent position with good salary and home. Out of town. Local references required. Address L, box 69, TIMES OFFICE.

BONDED SERVICE AGENCY, 130 So. Bdwy. Cooks, $85, $90. Beverly, $85, $90. Cook, city, beach until November, $90. Cook & serve. No housework, $75. 2nd maids, $70-$75. Laundress, $75.

EXPERIENCED young cook for breakfast and dinner, boarding-house, easy work. 10:30 to 3:30 off daily. Sunday after 11 a.m. $65, room and board. 1019 BEACON ST.

MOTHER'S helper, white woman, care of 4 children and assist, other help employed. Go home nights, some one living in vicinity 3rd and Western. Phone mornings. WA. 6735.

WHITE WOMAN. Experienced in general housework and cooking for private home near 10th & Crenshaw. Good salary for right woman. Call at 1240 PACIFIC MUTUAL BLDG.

WANT white woman, not over 30, for general housework, 3 adults in family, no laundry. Call mornings. WA. 8002.

MIDDLE-aged lady or mother's helper desiring good home, assist general work, mod. wages. GR. 5801 or WHitney 6274.

COMPETENT maid for general housework. Small flat, 2 adults, 1 child. 816 SO. CATALINA. DR. 9397.

WHITE maid, upstairs work, mending & wait table. References required. Phone 72270.

WANTED—H. S. or bus. col. student for housework and cooking, small family. 762-667.

WANTED—Experienced maid for general housework. Family 3 adults. City reference required. $65. Phone DU. 2085.

WANTED—Competent woman for cooking and general housework, city refs. required. $60 mo. Ph. WH. 2175.

WANTED—Maid not over 45, for gen. housework in family of 2. Must be good cook and neat. 1057 S. GRAMERCY PL.

REFINED colored maid for gen. housework, laundry, children, stay on place. References. 593-896. 2315 N. Commonwealth.

COMPETENT white girl or woman, general housework. 702 CAMDEN DR., Beverly Hills. OX. 5484.

WANTED—White girl for general housework in small family, must be good cook. 301 S. ST. ANDREWS PL. WA. 5334.

WANTED—Girl for light general housework. $30 mo. German preferred. GA. 2258; eves. GA. 8998.

WHITE girl for gen. housework, 2 adults, 1 child, rm. with private bath. BE. 0225.

HOUSEKEEPER for cou. employed, 1 yr. old baby, no hard work. $40, rm. & board. Phone 592120.

THOROUGHLY experienced first-class white girl for gen. housework and cooking. Small bung. No children. WH. 5168.

WANTED—Housekeeper, (white) 2 adults, small home, no laundry. WE. 4211.

MOTHER'S helper, $30 mo. Call GR. 1538, before 11 a.m.

GOOD Scandinavian woman to do general housework and cooking. WA. 9628.

YOUNG girl, mother's helper, light housework. Mrs. Goldberg, 1251 Sunset Blvd.

WHITE girl, mother's helper. Experienced. Live with small family. DRexel 8471.

GIRL to care for baby evenings and Sun. in exch. for rm. & board. TH. 9851.

COOKS and generals, very best places, top wages. Call Swedish Agy., 101½ S. Bdwy.

FAIRFAX high school girl to help with housework for room and board. HE. 8131.

GIRL, general housework, no laundry. $40. 1766 Glendale Blvd. Take Edendale car.

WOMAN for washing and gen. housework mornings. Ref. req. 501 S. VIRGIL.

WANTED—Cook, downstairs work, some laundry. Must be neat. 70151.

COOKS—General workers, $75 up. Melruth's Agy., 408 Canon Dr., Bev. Hills. OX. 4706

BUS. college student will assist in home for room, board, tuition. TU. 2580.

HOUSEKEEPER, refined, middle-aged, good home, $25 month. BE. 3598.

Hotel, Restaurant and Club

GENERAL kitchen helper, understanding tea room work to assist cook and do cleaning, good knowledge of cooking necessary. Eve. or full time work. 3514 W. 6TH ST.

WAITRESS—Experienced, wanted for short hours. CHILD'S RESTAURANT, 544 S. SPRING.

WAITRESSES from 11:30 to 1:30 and from 11 to 7. No Sun. work. 1335 N. Western.

ASSISTANT cook, with local tea room experience preferred. DR. 9196.

EXPERIENCED tea room cook. Call 5341 MELROSE AVE.

WANTED—Woman, kitchen work, 6 hr., 2 meals, 2795 W. 10TH ST.

WANTED—Cook, board and room and good salary. 12701 S. MAIN. Athens Inn.

WANTED—Serving girl to work in cafeteria. Apply BOOS BROS. 618 S. Olive st.

Professions and Vocations

NURSES, grads., under-grads., with recent hosp. training for instit. work. Guide Agcy., 145 S. SPRING.

WANTED—(White) all around cook for tea room, must be thoroughly exper. 1717 GARFIELD PLACE. HO. 2835.

WANTED—Good Christian teacher for child in private home. Address Z, box 217, TIMES OFFICE.

WANTED—2 dancers, experienced, for vaudeville act. 3762 WISCONSIN. UN. 5777.

VIOLINIST—Jazz and classical. MRS. WILLIAM R. SMITH, FAber 2240.

PLENTY inst. positions open. DRS.' & NURSES' REGISTRY, 408 Ferguson Bldg.

Investment Required

WANTED—Lady to handle the office end of mortgage business, investment required, 1750, which will be secured. Salary $150 mo. prefer lady with business experience. Will stand close investigation. Address W, box 565, TIMES BRANCH.

WANTED—HELP—Male and Female

Miscellaneous

WANTED—Real solicitors to make permanent connections with California's greatest home building co. Real high-class salesmen to close sales. Apply 405 Lane Mtg. Bldg., 1 to 4 p.m. Ph. TR. 4861. Mr. Holmes.

WANTED—Young man or lady, with natural talent for drawing. A REAL OPPORTUNITY to enter the field of commercial art. Address AK, box 109, TIMES OFFICE.

GENERAL kitchen helpers for tea room. Woman full time, man cleaning eves. 3514 W. 6TH ST.

WANTED—Japanese couple, experienced, man cook, wife second work. Call 520 S. ROSSMORE. WH. 5426.

TEA room, cook, wife helper, $160, fd. ANDERSON EMP. AGCY., 126 W. 3rd. VA. 8339.

FURNISHED apt., to married women, exchange for making beds, also one to do cleaning, middle age. 506 TEMPLE.

COUPLES. Several good positions, top wages. SWEDISH AMERICAN AGY., 101½ So. Broadway.

Investment Required

OPPORTUNITY TO EARN MONEY, spare or full time. Male or female. No canvassing. Experience unnecessary. Work at home. Write for particulars. STEBER MACHINE CO., Desk BA, Utica, N. Y.

WANTED—Gentleman or lady with $3000 and services to join a first-class merchandise man in business. Address L, box 280, TIMES OFFICE.

Instructions, Miscellaneous

FLORENTINE Beauty College teaches Marcel, water waving, hair dressing, dyeing, henna packs, hair mfg., permanent wave. BOYER & ALCOTT, 322 S. Bdwy. 3d fr.

LEADER COLLEGE, 706 S. HILL, 4TH FL. LADIES, LEARN BEAUTY CULTURE AND HAIRDRESSING, DAY AND EVENING CLASSES. ESTABLISHED 18 YRS.

To Learn Trades

WELDING, electric and acetylene. 4 hrs. daily practice. 112 W. WASHINGTON.

WANTED—Agents and Canvassers

WRITE today for our free mail order plans and information. PRUITT PUBLISHING CO., Station E, 119, Kansas City, Mo.

AGENTS, $60-$200 week, free samples gold letters for store windows. METALLIC LETTER CO., 435 N. Clark, Chicago.

DISTRICT AGENTS for union made hand tailored, all wool suits, overcoats, $23.50. H. D. HARVEY, box 00, Chicago.

FREE book. Start little mail order business. PIER, 214 Cortland st., N. Y.

EMPLOYMENT—Agencies

SEVERAL stenogs., beginners and experienced. Receptionist. Snappy blonde. Experienced office boys. HOLLYWOOD COMMERCIAL SERVICE AGENCY, 215-A Taft Bldg.

BEST colored help, male and female, by day, week or month. MAMIE WHITE, AGCY., 977 E. 12th st. ME. 3338.

EFFICIENT COLORED help. CATHERINE BARR AGCY., 100 Court st. TU. 1305.

WANTED—SITUATIONS—Male

Miscellaneous

ACCOUNTANT, extensive exp., Cal. mfg. & gen. acctg. Accustomed to taking entire charge of office, systemizing, organizing. Also corp'n secy. and gen. audit. Exceptional ref. as to ability and integrity. Would go out of town. VE. 0065. Eves.

TRAFFIC MANAGER—Young man with thirteen years railroad experience and knowledge of procedure before regulating bodies desires positions with manufacturing or wholesale firm. Address W. H. SAWYERS, 235 Inez st., Fresno, Calif.

EX. R.R. cond., age 37, would like to do any kind of work that will support my family of 4 children. 596762. MR. WOOD.

YNG. man attending school wants any work to earn rm. & board or about $10 wk. Honest. Rh. JAY SMITH, before 5 p.m. AX. 9061.

YOUNG man wants job in gas station with chance of buying half interest or all. Address M, box 20, TIMES OFFICE.

MARRIED man wants work that will enable him to attend night school. HARRY COOKE, phone 762-789.

EXPER. Filipino boy wants work after school. Nr. any high school preferred. Address V, box 466, TIMES BRANCH.

POST GRADUATE dental student wishes to assist dentist p.m. and Sat. Address E, box 195, TIMES OFFICE.

WANTED—Boy to work inside, also deliver on street car, $15 per week. Call 208 W. 6TH ST.

MIDDLE-AGED man, houseman, carpenter and general repair. Apt.-house or hotel. Address M, box 185, TIMES OFFICE.

UNIV. student wants work before and after school, strong, not afraid of work. ARTHUR HAMILTON, DUnkirk 7291.

YOUNG man, college graduate, anything, anywhere. Drive car. DR. 1282.

JANITOR, caretaker, houseman, or factory work. Mc. Room 72, 343 S. San Pedro.

EXP. young man wants cleaning, or any kind work nights. Ref. VA. 4264.

Store and Office

FOR THE LOVE OF MIKE! Is there no work in this city for an alert capable bookkeeper and accountant? Not accustomed to being out of a job. Must work or sleep in the street. Local experience with C.P.A. Will accept part time work. Capable of full charge any set, installations, audits, etc. Chance to buy brains at panic prices. Address W, box 570, TIMES BRANCH.

EXPERT accountant would like a few more sets of books to keep by day, week or month. Reasonable rates. Call MSt. 5075 for appointment.

YOUNG man, neat appearance, wants work, steno. and office, any kind considered. Address V, box 565, TIMES BRANCH.

VALUATION engineer, wishes temporary or permanent position. Address W, box 597, TIMES BRANCH.

BOOK-KEEPER-steno., or private secretary, banking, manufacturing exp. Salary can be arranged. Box 596, TIMES, Long Beach.

FIRST CLASS BOOKKEEPER wants good position. Can handle anything. Address TT, box 492, TIMES BRANCH.

ALERT, EFFICIENT, ACCOUNTANT—Open set books, keep books, install systems, financial statements. TU. 6932.

MIDDLE-aged man requires situation, general office exp., timekpg., costs, payroll, etc. Address L, box 290, TIMES OFFICE.

RELIABLE young man living at home wishes position as clerk; refs. BE. 0636.

SPANISH-English steno. wishes position. Address W, box 585, TIMES BRANCH.

Salesmen and Solicitors

SALES manager, several years' experience in subdivision and acreage, also selling, is open for position. Have very good record and several salesmen. Address O, box 500, TIMES BRANCH.

FIRST-CLASS salesman desire position in furniture bus., am a married man, best ref. Add. M, box 126, TIMES OFFICE.

Trades

JAPANESE printer and rubber stamp maker, also Miller feeder operator, desires position in city or country. 1962 WEBSTER ST., San Francisco, Cal.

FOREMAN who speaks Spanish, can handle men on construction or factory work and is a mechanic. R. 319, Morris Hotel.

EXPERIENCED tailor wishes steady position; all around or bushelman, reliable, best references. P.O. BOX 894.

PRINTER, pressman, wants steady sit., married, can come at once. Ph. 112 LANKERSHIM, CAL.

ALL-around printer, ten years' experience splendid recommendation, can take charge. Phone 321-317 LONG BEACH.

ALL round first class carpenter wants work, 75c hour. Phone MAin 6005.

JOB wanted as meat cutter, 2 or 3 days week. VE. 2961.

Chauffeurs and Teamsters

PROFESSIONAL chauffeur of good habits, many years with high grade cars. Like place with private family, can live on job, white American. Highest of city refs. DR. 7789. Ask for Nipper.

CHAUFFEUR, mechanic, white, single, conscientious, neat and dependable, 10 years' experience. Best of references. GL. 0923.

CHAUFFEUR—Capable young man, age 26, single, desires position private family, 7 years' experience. Will leave city. Local references. Call 598-063.

SCANDINAVIAN with A-1 local references for 14 years driving and repairing, prefer steady position, private family. Ph. BEacon 2178.

PROFESSIONAL CHAUFFEURS' CLUB—Supplies expert and reliable men for permanent positions or temporary work. WE. 4607. Day or night.

FILIPINO chauffeur, clean cut, careful driver. Drive & take care any car. Know city & country well. Best local references. TUcker 2752.

GARAGE porter and car washer or truck driver, Filipino, experienced, references furnished. Call between 8 a.m. and 12. 1057 E. 31ST. HU. 6265-W.

FILIPINO chauffeur, good mech., do any minor work, wants pos. priv. family. Address L, box 291, TIMES OFFICE.

DO YOU WANT? An exp., reliable, col. chauffeur, best city refs. Wears nice uniform. UN. 6670.

CHAUFFEUR—Col., wishes wk., careful, rel., 4 yrs. on 1 job. City ref., or bond. Ph. AT. 0408.

COMPETENT, reliable Scandinavian chauffeur, very best refs. Phone TRinity 1927. Agency.

CHAUFFEUR, reliable, willing to do anything. A1 loc., mt. refs. BAKER, CA. 6094.

A1 CHAUFFEUR & mechanic, 12 yrs. exp., white, married, age 35. Steady & reliable. Best ref. DU. 8676.

COLLEGE student will drive after school & Sats. Refs. M. WHEELER, 596-955.

CHAUFFEUR, white, 37, clean, neat-appearing. 2700 W. PICO, Apt. 208.

VERY comp. reliable chauffeurs, best refs. on hand. Phone TRinity 1927. Swedish Agcy.

JAPANESE chauf. or gardener. Exp. Ph. 597-685.

NEAT Filipino driver, private family. Ref. Address M, box 194, TIMES OFFICE.

CHAUFFEUR, white, 32, single, steady, reliable, good references. TH. 1947-J-1.

CHAUFFEUR colored mechanic, neat and reliable, local references. HUm. 4250-W.

WANTED—Position colored chauffeur or gardener. References. HUmbolt 6206-M.

COLLEGE stud., will drive afternoons and Sat. Refs. Exp. know city. VE. 4879.

CHAUFFEUR, white, wishes pos. in priv. family, best of refs. Murray, MA. 6092.

CHAUFFEUR, job or garage work. VA. 1670

Hotel, Restaurant and Club

CHEF, colored, first-class, wishes steady work, 20 years' city exp. Ref. 783-441.

Professions and Vocations

CONSTRUCTION superintendent, engineer and estimater, fifteen years' experience, desires connection with local contractor, engineer or architect. Best credentials. Address W, box 560, TIMES BRANCH.

DRAFTSMAN—Familiar with electrical and mechanical design, details and wiring layouts, desires permanent location. Address M, box 278, TIMES OFFICE.

PHOTOGRAPHERS! High-grade retoucher, operator, all-around workman, no kodak finishing, open for position. Write full partic. to MR. A., 704 N. Hoover, L. A.

FURNITURE interior decorations, designer, expert detailer, open for position. Address W, box 383, TIMES BRANCH.

ARCHITECTURAL designer, local experience residences, flats, etc., open for position or connection with builder. UN. 4121.

Farm and Garden

GARDENER—Calif. exp., fruit, flowers, lawns, general work, age 40, city, country ref. LARSON, ME. 1596.

EXPERIENCED Japanese gardener, nurseryman, take right care of your garden by the month. EM. 5505.

JAPANESE gardener, take care of lawn, all kinds. Capable, expert, permanent. Private place. FRED, 806½ E. 7th. Los Angeles.

ALL AROUND man wants ranch work, run tractor, irrigating, etc. 5359 Navarra. Gar. 7084.

ENGLISH gardener, private place. A-1 references. BEacon 1996 after 6 p.m. before 9 a.m.

MAN wants light work on ranch or private place, small wage. Address Room 14, 526 SAN JULIAN ST.

MAN 50, wants gardening or other light work. Good home considered. S. COTES, 1911 Locust st., Pasadena.

ASST. gardener on private place. Address L, box 189, TIMES OFFICE.

EXP. Calif. gardener of select homes, A-1 refs. Greenhouse exp. AT. 6666.

GARDENER, reliable, wishes work, hour or job. EMpire 7307.

House Servants, Caretakers

BY elderly man, position as watchman. Outside preferred. I want a home. Address W, box 524, TIMES BRANCH.

JAPANESE high school student wants position in small family. VA. 2696.

JANITOR, exp., needs work, porter, house man, steady or extra. MA. 4061, Apt. 35.

COL. MAN AS JANITOR, EFFICIENT, NEAT, STRONG CITY REF. DR. 1824.

WANTED—SITUATIONS—Male

House Servants, Caretakers

FILIPINO boy H. S. grad. studying eve. wants to be useful during day. Fmly. or apt. work, or any kind of future advancement. Address L, box 294, TIMES OFFICE.

EXP. Filipino cook-chauffeur wants position in private family. Best local references. Address L, box 284, TIMES OFFICE.

JAPANESE wants job as school boy or housekeeper. PAUL S. K., 304 N. Alameda st.

EXPERIENCED, neat, clean, col. man wants hsewk., excellent in waiting and keeping house clean. Ph. AX. 1316.

JAPANESE school boy wants position in small family in Hollywood. 411 CENTRAL AVE.

JAPANESE school boy wishes position in small family. Y. MURAGI, 712 Merchant st.

BUTLER, houseman, English, 62, offers services twenty-five dollars monthly. H. COLPUS, 758 N. Fair Oaks ave., Pasadena

FILIPINO, expert cook, drives with Studebaker car, wants position in priv. fam. Ref. Add. L, box 286, TIMES OFFICE.

JAPANESE school boy wants position in private home. Address T. OKU, 727 W. 6th st.

A1 COOK, chauffeur, houseman, butler, take full charge, especially cooking, go anywhere. Local refs. GR. 2008.

FILIPINO wants school boy job near University of Cal. Sou. Branch. DR. 5695

EXP. Chinese valet, hswk. or apt. janitor. JIMMY WONG, 206 Ferguson Alley.

FILIPINO schoolboy, exp., wants work. Address L, box 136, TIMES OFFICE.

BUTLER-Houseman-Cook. Driver will cook and serve dinners. HU. 8522-J.

BY JAPANESE, store, office, apt., hr. wk. Address M, box 96, TIMES OFFICE.

JAPANESE boy wishes school boy pos. in or nr. Hollywood. ME. 5419.

FILIPINO student wants school boy job in private family. TU. 7686.

EXPERIENCED Chinese family cook wants job in private family. TUcker 7086.

YOUNG Chinese wants housework or wait on table. L. Ball, P.O. Box 1104, L. A.

HONEST Japanese porter wants job, store, office. GEORGE IZUMI, Main 3856.

CHINESE cook, private family. 446 N. LOS ANGELES. NONG, VA. 8848.

Painting, Decorating and Carpentering

CARPENTER, good, day or contract. No job too small. All kinds of alterations. AX. 8448.

PAPERING, painting, calsomining, low figures, best work, go anywhere. Know how. 556331. WA. 9223.

CARPENTER, good, day or contract. No job too small. All kinds of alterations. AX. 3448.

PAINTING, paperhanging, wax fin., plumbing & carpenter repair. General house-cleaning, day or cont. Call Adams, 51048.

STUCCO bldgs. waterproofed, painted. PACIFIC PAINT SPRAYING CO., 331 San Fernando Bldg. TUcker 6140.

FINE paints applied by skilled workmen; an assurance that you will be entirely satisfied. Reas. Ph. AL. MA. 0604.

CARPENTER—Day or cont. New or repair. Anything, anywhere. GArfield 2452.

PAINTING, artistic graining and decorating. HUmbolt 1832.

TINTING, paperhanging, painting, clean, careful work. Reas. ATlantic 3208.

A. OSBOURN, PAINTING, DECORATING, BEST MATERIAL, VERY REAS. WA. 2972

PAPERHANGING exclusively. I do my own work, day-or contract. Reas. ME. 2221.

PAINTING, tinting, $2 rm. up. Special price on kitchens; mat. furnish. HU. 0155.

E-Z terms, painting, papering. 10 mo. to pay. H. A. Watts, 359 E. 65th. TH. 7998.

PAINTING, paperhanging, tinting. My work & prices can't be beat. BE. 2288.

CARPENTER, remodeling & repairing a specialty. Prices reas. W. THOMPSON. 54790

PAPERHANGING, TINTING & PAINTING. $3.50 per rm. and up. HU. 6501-W.

CARPENTER, day or contract, glass and screen porches a spec. CApitol 6012.

CARPENTER, day or contract, glass and screen porches a spec. CApitol 6012.

CEMENT mix. machine & finisher by day, the lowest cost to you. UN. 7500.

EXPERT PAINTERS & DECORATORS. WORK GUAR. MINOR BROS. EM. 4481

PAPERHANGING, painting and tinting by day, hour or contract. AT. 1833.

CARPENTERING, painting, alterations, $5 day. VErmont 2915.

TINTING, $3 PER ROOM. PLASTER PATCHING. AT. 6536.

PAINTER wants work by the day or job, good inside man. TUcker 5802.

A-1 painting, paper hanging, 30c roll or by contract. Call AN. 2802.

Day Work

WINDOWS washed, KITCHEN'S woodwork cleaned. HARDWOOD floors RENEWED, shellaced, cleaned, waxed, polished. Better work guar. by fast young WHITE AMER. Work today. BEacon 9108.

CAMERON HOUSE CLEANING CO. Window washing, scrubbing, floors waxed, odd jobs, janitor service, day or night. DU. 6157, morn. and eve.

MAN with fam., desires odd jobs any kind, will clean new or old buildings, in or out. 1331 S. OLIVE ST. AT. 9944.

HANDY all-around man, active worker, needs work badly, useful in any capacity. Address L, box 232, TIMES OFFICE.

AUTO mechanic will repair your car at home garage at half rate. All work guaranteed. Ph. MA. 3256.

WINDOW washing, floor polishing, kitchen washed by Amer., white, young, fast, reliable work today. MEtro. 8430.

FLOORS CLEANED, WAXED, REFINISHED, SANDED BY ELECTRIC MACHINE. WINDOW. HOUSE CLEANING. EM. 0368.

FLOORS CLEANED, WAXED, REFINISHED, SANDED BY ELECTRIC MACHINE; WINDOW, HOUSE CLEANING. EM. 0688.

GENERAL housecleaning, janitor, any kind of work. AX. 9622.

TINTING, painting, floors clnd., polished, hseclng., windows washed. TU. 4239.

EXP. col. man wants work and kind. Ph. HUmbolt 1853-W.

WANTED—SITUATIONS—Female

Miscellaneous

REFINED exp. woman wants pos. apt. mgr., hotel hskpr., ref. Take full chge. BR. 1515.

WANTED—Position as manager of first-class apt. house or small hotel. Refined, capable woman. 52913.

LADY—Experienced, desires pos. as manageress bungalow court or apt., or would lease on com. basis. Ref. furn. VE. 7505.

MOTHER will care for children by the hour, day, eve. Ref. 20c per hr. BE. 1858.

BUS. girl desires care of children evenings for board, room and $10 per mo. Address M, box 68, TIMES OFFICE.

WANTED—Management of apt.-house or bungalow court by lady, 5 years' experience. Best references. GL. 3072.

FOR apt. and small compensation, capable woman will manage apt. or court. 1016 N. SERRANO AVE. HE. 4685.

LADY, 38, desires good home in exchange for outdoor work. Address V, box 580, TIMES BRANCH.

POSITION wanted by ref., cap. woman as compan. to lady. No objection to traveling. Address V, box 560, TIMES BRANCH

BUSINESS woman will handle large apt. house for owner. Address M, box 104, TIMES OFFICE.

EXP. motherly nurse will care for children by day or hour. References. WE. 3107.

REFINED woman stay with children. 40c hour. AT. 5549.

CHILDREN cared for by the hour, daily or evening. AX. 3502.

EXP. nurse will care children day or night. Refs. MRS. McGRANE, DR. 7209.

COMPETENT lady driver with auto, 7 years' exp., drive any make. 52074.

CHILDREN cared for nights at your home while you are out. 51469.

Store and Office

SECRETARY, refined, broadly educated young woman, having had long term of experience with leading eastern architect and engineer, also legal experience, capable law clerk, public accountant, expert testimonial stenographer, beautiful penman, wishes responsible position in architect or legal office. Highest ref. HU. 7643.

YOUNG lady wishes part time clerical work or would substitute for clerk and typist for week or ten days, excellent with figures. Call AN. 6088.

COPY WK. SECULARIZING TABULATING, statements, dic. mac. & shorthand, neatly, accurately done. Pub. steno. Rm. 503, 536 S. BRO DWAY. VA. 5174.

LEGAL stenographer, secretary, knowledge of book-keeping. Best local refs. $150 per month. FI. 3871.

COLL. grad. wants A-1 steno. pos. Can handle small set books. Address W, box 333, TIMES BRANCH.

BOOKKEEPER-stenographer desires position, competent, reliable, 15 years' local exp. BEacon 6308 or VAndike 8055.

OFFICE positions for efficient members, no agcy. BUSINESS WOMEN'S CLUB, 443 BRADBURY BLDG. VA. 3123.

A-1 BOOKKEEPER, STENO., executive ability, desires permanent position, local exp. GR. 1064 or GR. 4963.

EXPERIENCED switchboard operator and typist. Phone DU. 1630.

TYPIST, English, Spanish, best refs. & experience. Ph. INGLEWOOD 776-W.

EXPERIENCED STENOGRAPHER. PHONE 583-459.

STENO., 32, desires position part or full time, 8 yrs.' exp. CHicago 6337.

STENO., thoroughly exp., some legal, wishes position in small office. HE. 1240.

CHEAPEST Multigraphers and pub. stenog. in town. Called for, del. VA. 4254.

A-1 STENO., local exp., com. & legal, temp. or perm. Rm. 711, ME. 3606.

DENTAL assistant, 2½ years' experience. Best references. Ph. FI. 3479.

WANTED—SITUATIONS—Female

Store and Office

A1 ACCT., SPECIALTY CORPORATIONS, SECURITIES AND INVESTMENTS, MTG. & REAL ESTATE, DESIROUS OF GOOD OPENING. ADDRESS V, BOX 559, TIMES BRANCH.

CAPABLE stenography student will assist office ½ days to earn tuition. TU. 2580.

Nurses

PRACTICAL nurse, hospital training, cheerful Christian, will nurse any kind of case, very reasonable. Not afraid to work. TH. 3349.

UNDERGRADUATE nurse, best references and useful, for elderly patient or chronic case. $10 per week. Address L, box 126, TIMES OFFICE.

REFINED German grad. nurse, wishes pos. in priv. family, no obj. to child. TU. 2912. 9 a.m. to 12.

REFINED woman desires permanent position as nurse companion. Phone MA. 4886

NURSE—Pract. hskpr., capable, refined. $20 wk. ATlantic 1405.

PRACTICAL nurse, hosp. training, wants work by day or week. GA. 6800.

INFANT'S nurse in refined family, best references, hospital trained. GR. 1026.

PRACTICAL NURSE to elderly lady or general sickness. 1404 S. HOBART. 762561.

NURSE will care for invalid, assist with light duties. 54404.

KIND, efficient nurse, will take patient in her home. Reas. Ref. BE. 7608.

TRAINED nurse, care for 1 or 2 aged or afflicted in her splendid home. 769232.

NURSE will care for convalescent in her home, Sunland 563.

PRACTICAL nurse wishes convalescent or semi-invalid to care for. VE. 5837.

Housekeepers, Domestic, Cooks

EXPERIENCED Boston maid age thirty-five, wishes general housework, cooking, fond of children, city or beach. Address L, box 293, TIMES OFFICE.

UNINCUMBERED woman of 35 wishes position as managing housekeeper in bachelors quarters or home of men only. Address T, box 65, TIMES OFFICE.

YOUNG lady art student wishes home with cultured people interested in art or artists. Will assist with housework. P.O. Box 231, L. A.

REFINED capable woman wishes position, housekeeper in motherless home. Prefer ranch. Address L, box 141, TIMES OFFICE.

MOTHER with baby wishes position as housekeeper for home more than wages. 2431 GATEWOOD ST. CA. 7588.

WOMAN in her 50s wants pos. Hskpg. No other woman in charge. No small children. Ranch pref. Call 1243 W. 69th st.

COMPETENT white woman desires position in good family. Ref. Ph. INGLEWOOD 8742-R-3. $75 per month.

FIRST-class cook, experienced young woman, for frat house or men's club only. References. Phone 599064.

MIDDLE-AGED Japanese woman wants position, plain cooking in small family. PH. EM. 7537.

EXPERIENCED practical nurse, wishes engagements. Can handle all cases. AT. 9575.

HOUSEKEEPER, mature, reliable unincumbered, good cook, no laundry, adults. 544866.

SIT., by lady, 40, child, Housekpr. Motherless home or employed people. Address L, box 61, TIMES OFFICE.

REFINED young widow wishes position as companion or housekeeper to aged lady. Address L, box 238, TIMES OFFICE.

2 SISTERS, colored, desire work as cook & 2nd maid in private family, city or So. Pasadena. TU. 3431.

DEPEND ON BEVERLY HILLS AGCY.—For 1st class domestic wrkrs. Wh. or col. Sent any place. OX. 5706.

HOUSEKEEPER with child, refined, reliable, good cook, can take charge, exp. refs., phone 9 to 7. DElaware 9640.

JAPANESE girl desires place in small family, wages $17 wk., no washing; refs. HO. 1511.

RELIABLE girl, first class references colored, wants any kind maid work in private home. HUmbolt 4563-J.

PHONE TRin. 1927. Very best cooks, maids, nurses, also couple, butlers, chauffeurs, gardeners, janitors, etc. Swed.-Amer. Agcy.

MIDDLE-aged lady with small son wishes position as housekeeper in private family. GA. 4130.

REFINED French lady, reliable, wants position in home. Well treated. Address L, box 264, TIMES OFFICE.

EXP. young woman desires work, Wilshire dist. Morn., 9:30-1:30. No Sun. EM. 1319.

A NEAT and refined woman would like position as manager of small apt. house. EL. 2925.

LADY emp. desires fur. room in ex. for dom. or cler. service. C.S. home pref. HU. 1447-W after 6:30.

H.S. GIRL will assist with housework for good home in L. A. H. S. dist. Phone CA. 0734.

GOOD cook, housekeeper, wishes position, beach, country, city, $70-$80. Phone FI. 4635.

MAID, col., exp., wishes work by the day or half day. AT. 9621.

WOMAN, light housework, good cook, mornings, hr., or ½ day. BE. 2790.

HOUSEKEEPER on ranch or city & reliable. State wages. Rm. 5. 809 E. 5TH ST.

COL. girl wants pos. gen. maid or mother's helper. Ph. DElaware 1201-W-4.

SWEDISH girl, cooking and downstairs, $80. ATlantic 0744.

COOKING & downstairs work. Ref. $70 to $75. Phone AT. 0322. NELLIE. No Sun.

BY col. girl, plain cook & hswk., $13 wk. car fare. Home nights. BR. 3312.

EXP. col. maid wants ½ day work by week or laundry work. Refs. HU. 1557-J

GIRL colored, wants day work. House cleaning preferred. DE. 8446.

COL. girl wants genl. housework all or ½ day. HU. 6055-J.

COOK, exp., ref., downstairs, second maid. Wages $80-$90. TUcker 8250.

RELIABLE colored girl wants ½ day housework. No Sun. HUmbolt 7632-J.

HOUSEKEEPER, elderly German lady, wishes pos. in childless home. 581-632.

EXP. colored girl, will do any kind of work until 6 p.m. TU. 3431.

NURSE maid or hswk. ½ day or all day. reliable col. girl. Home night. HU. 3422-J.

YOUNG Col. woman wants half day by morning. Local reference. Ph. AT. 0908.

FIRST CLASS colored cook, by the week. UNiversity 1183.

WOMAN wants position chambermaid, hotel or apts. MR. 5359, Room 29.

MIDDLE-AGED woman with small child, wishes position as homekeeper. BE. 2442.

COLORED lady wants day or ½ day work. AX. 0401.

EXCELLENT Swedish dinner & party cook & serving. Phone 798-574.

EXP. col. woman, wants work, cleaning or general housework. AT. 5480.

WILL care for children by hour, 25c. Ph. mornings; reference. AT. 7059.

WANTED—By reliable colored woman work in priv. family, good cook. HU. 3088-M.

SWEDISH girl wants general housework, no laundry, wages $75. BE. 9299.

COL. girl wishes ½ day by week. HUm. 6008-W.

RELIABLE woman as cook in family of adults, good salary. DE. 4880.

WIDOW, boy 8, good home, city or country. Rear upstairs. 747 E. JEFFERSON.

REFINED clean compt. cook, hskp., small family adults. $20 wk. up. Ref. HO. 1154

Dressmakers, Seamstresses

EXP. maker of gowns, frocks, smart coats, etc. Style, good lines, expert fitting. Clever remake. Fur work. Home or out. Reas. Ref. GLad. 8747.

N. Y. dressmaker, designer, expert fitter. Afternoon, eve. wear, gowns, smart coats made A-1. Exp. altered. Style, good lines. Fur. wrk. home, out. Reas. Refs. GL. 3747

A-1 SEAMSTRESS wants day work, all kinds sewing, curtains, draperies. TUcker 4806.

EXCLUSIVE gown and tailoring by A1 dressmaker, guaranteed work by day. HU. 5845-W.

ARTISTIC designer will make or remodel furs, cloth, coats, scarfs, gowns, reas. OL. 1411. 4757½ HOLLYWOOD BLVD.

NEEDLECRAFT; A TO Z, GOWNS, ETC. HOME OR OUT. PH. 556-522. 624 VALENCIA.

DRESSMAKER, making gowns, alterations, also remodeling. Work called for, very reas. Guar. 630 S. Alvarado. DR. 0772.

DRESSMAKING, expert fitting, your home or mine, $5 day. FAber 3840. Room 531.

SMART fall styles, evening wear, dresses, coats, remodeling, reas. AX. 2831.

FIRST-CLASS dressmaking, plain and fancy. $3.50 day. AT. 8069.

SEWING, any kind, by day, at your home or mine. EM. 1827.

EXP. dressmaker, smart designs for fall. Care for the indiv. home or out. AX. 0021.

SMART, classy dresses in your home. Speedy, ref., $5 day. GR. 9779.

NEW YORK designer, gowns, hats, remodels. Telephone 7647 WAshington.

GOWNS, tailoring, etc. Expert fitting. Satisfaction guar. $5 day. DU. 1449.

A-1 DRESSMAKER, smart coats, gowns, alter., etc. Your home, mine. HU. 6111-W

SMART dresses, eve. gowns, coats. Port. mach. $6.50 per day. Refs. DU. 7119.

DRESSMAKING and plain sewing in families at $15 weekly. M. B., 1203 W. 36 st.

EXPERT dressmaker, designer, by day or my home. 1175 W. 29TH ST. RE. 2079

EXP. maker of good looking clothes; work guar.; day work. Phone DR. 1561.

Professions and Vocations

EXPERIENCED teacher will tutor backward or nervous child, mornings. Address M, box 243, TIMES OFFICE.

Day Work and Laundresses

DAY work, laundry or cleaning, or small bundle washing. Call ATlantic 8635.

EXP. young willing worker wishes day work, furnish references. Ph. HU. 0139-R.

WANTED—SITUATIONS—Female

Day Work and Laundresses

FAMILY cook only, settled, refined, dep. Not cheap help. Only first-class house where other maid kept or serving, etc. Own rm. & bath. City refs. HE. 1953.

EXP. white woman wants washing, ironing and cleaning. Quick, willing worker, go anywhere. Satisfaction assured. AN. 6146.

EXP. white laundress, quick, willing house cleaner, who gives perfect satisfaction. Refs. HU. 6258.

EXP. white laundress & housecleaner, knows how to work, quick, willing, go anywhere. Perfectly reliable & dependable. 769917.

WHITE woman wants day work, cleaning, city references. Call Tuesday between 10-4. Phone ANgelus 3084.

EXP. white laundress & housecleaner, knows how to work, quick, willing, go anywhere. Perfectly reliable & dependable. 769917.

WHITE woman wants laundry, house house cleaning, any kind hour work. AT. 9716.

EXPERIENCED colored woman wishes ½ day work or laundry to bring home. EMpire 1623.

SWEDISH girl wants laundry and cleaning by the day, with good references. WEstmore 4866, Apt. 206.

YOUNG white woman wants washing and ironing. Phone MAin 4294 ask for MRS. MARTIN, Apt. 9.

LAUNDRY done by capable Japanese laundress. Silks, curtains, etc. called for, del. EM 1090.

WHITE woman experienced, quick worker, wants day work. Call M. & E. HU. 2436-W.

HOME laundry, all handwork by efficient Japanese laundress, reas. Call for, deliver. 1492 W. 36TH ST. EM. 6145.

LAUNDRY DONE BY CAPABLE JAPANESE LAUNDRESS, SILKS, CURTAINS, ETC. CALLED FOR, DEL. EM. 1090.

CHAMBER WORK, ½ DAYS. BRoadway 1201.

COMP. reliable white laundresses & housecleaners. Ph. TR. 1927. Swedish Agency.

REGULAR day work, cleaning and laundry work, catering by hour. BR. 4609.

EXP. white woman wants work by day. Call WH. 0924.

A-1 laundress, cleaner, quick worker, by hour. TH. 6137.

LAUNDRY, cleaning by the day, bundle wash., bring home. ME. 5488.

LAUNDRESS wants day work or cleaning. DE. 6802.

HALF-days by week by competent woman. Call HU. 2364-W.

A-1 LAUNDRESS, call for and deliver bundles. Reasonable. ME. 5872.

LAUNDRESS, exper., German, wants day work. THornwall 8447.

AN experienced worker wants day work, ref. Ph. EMpire 1532 or EMpire 2815.

LAUNDRY, cleaning or bundle work by day. HU. 3603.

WANTED—SITUATIONS—Male and Female

MARRIED middle aged couple, competent, reliable trustworthy, wishes management of bungalow court. Ph. AX. 3173, bet. 8 & 10 a.m. or 4 & 7 p.m. Ask for MRS. CAMPBELL.

YOUNG couple wants housework in exchange for furnished apt. and some wages. Tel. ME. 5556. 226 N. Olive st. Apt. 10. MRS. MURRAY.

EXPERIENCED couple, white, age 29. A1 chauffeur and cook. Best of local references. Phone TR. 3315. Ask for Taylor.

MAN & wife to manage apt. house or large bungalow court, thorough exp. A-1 ref. Address M, box 95, TIMES OFFICE.

MARRIED man desires pos. chauffeur or housework. Will work as couple. HU. 2732-J.

BY Japanese couple, man as cook, wife do house work, good reference. Address M, box 187, TIMES OFFICE.

MAN and wife want work as chauffeur and maid or cook; drive any make of car. BRoadway 1533. 749 CERES.

PHONE TR. 1927. Very best cpls., cooks, butlers, chaufs., gardeners, janitors, etc. Swedish-American Agency, TRinity 1927.

1ST class couples, white & col., best refs. MELRUTH'S AGY., OX. 4706. 5709.

BY exp. col. couple. Wife cook, man butler in private home. City ref. HU. 4586-R

CHEF and wife, wish pos. together or apt.-house work. Col. HU. 9101-W.

MANAGE court or apt. house by exp. cple. without children, high-class ref. GR. 0918

WANTED—To Rent

Miscellaneous

LIST your high-class rentals with Mrs. Mc Avoy, 5501 HOLLYWOOD BLVD. Ph. Glendale 5710.

TEACHER wants room in home where Spanish is spoken. Near E car line. Address L, box 122, TIMES OFFICE.

Rooms

WANTED—In a private home, in a nice locality, 2 or 3 nicely-furnished rooms on the first floor; would like use of kitchen and piano. Write particulars to: W. J. MASTERS, 1143 W. 7TH ST.

RM. bath, with priv. us. my elect. stove for bkfst., nr. bus. gent. empl. W., S. or N. Address W, box 344, TIMES BRANCH.

SMALL rear house by local gent., employed. Perm., reas. rent. W., S.W. or N. Address M, box 68, TIMES OFFICE

YOUNG man wants board and room in private family. Address L, box 289, TIMES OFFICE.

TWO young men desire rms. mod. home, pref. priv. bath, state willing one or two meals. Add. S, box 456, TIMES BRANCH.

Houses

WANTED on lease 1 yr. N. and N.W. unfurn. Strictly mod. 6 or 7 room house, or bung. Garage, gard., nr. stores and cars. Rent reas. Respon. fam. no yg. chil. Address L, box 128, TIMES OFFICE.

BY couple, furnished 5-rm. bungalow and garage, in Wilshire or Holly. TU. 0433. Address V, box 561, TIMES BRANCH.

WANT well furn. home, 3 bedrms., 2 baths, Hollywood or Beverly Hills, not over $200. References exc. GL. 6700.

WANTED—2 rooms with bath, fireplace, Westlake or Wilshire district. Address V, box 534, TIMES BRANCH.

RESPONSIBLE party wants 15-rm. house, suitable subletting, Wilshire. WA. 2882.

Flats and Apartments

WANTED—New flat, Wilshire district, 3 large bedrooms, two baths, ready by Nov. 15. Phone GIBSON, TU. 9687.

FURNISHED upper duplex, 2 bedrooms, around $75. West or N.W. About Sept. 10. Call WA. 0471.

Stores, Offices, Business Pty.

LADY chiropractor, treating women & children exclusively, wishes space with dentist, chiropodist, etc. VE. 6066.

TO LET—ROOMS—Furnished

West and Northwest

BEAUT. furn. rm., with balcony, facing hills; tile bathrm. & shower, adj. in elegant new private home of 3 adults. 2 blks. from Hollywood Bowl. GL. 3746.

WILSHIRE, Westlake, in beautiful private home, single, adjoining bath, also gentleman to share rm. DU. 3029. 201 N. RAMPART.

BEAUTIFUL front furn. rm., twin beds, all new furn. $7.50 wkly. 1702 W. 24TH ST., cor. Normandie.

NR. Westlake, sunny rm., all conv., priv. home. 350 S. ALVARADO. 556044. 1 or 2 adults.

LARGE, nicely furn. rm., private res., every conven. Bet. Hoover and Vermont. L car. 932 MAGNOLIA, DU. 8070.

LRG. front rm., suitable for 2 gentlemen. Priv. fam. 981 MENLO. 1 blk. E. of Vermont.

LARGE cor. front rm. continuous hot water. $25 mo. 1117 S. WESTLAKE. DR. 7461.

BEAUT. lge. rm. in family of 2 adj. bath, $25. Nr. Western & 11th. Cont. H.W. 74645.

ATTR. sunny room, adj. bath, connect. dress.-room with lavatory, in priv. home. 1273 5TH AVE. P car line. EM. 2888.

GENTLEMAN, neat rm. bath, private home. Phone, park, $20 mo., garage if desired. 1830 W. 11th. DR. 5445.

WESTLAKE district, a home close in, has well furnished large, airy front room, available for perm. bus. man. 556346.

HOLLYWOOD—Large room, single or double, running water, quiet, priv. home, free park. 1816 N. Wilton Pl. GL. 4647.

AT Westlake Park, nr. 6th st., 2 elegantly furnished front rooms, private home, for business people. FI. 1733.

LG. sun. rm., verandas, cont. hot water, excellent location, walking dist. $25 single, $30 dble. 1250 Maryland, cor. Bixel.

EXTRA large, airy room, twin beds, also sleeping porch, in private home. Gar. L. car. 1082 S. OXFORD. 766376.

BEAUTIFULLY furn. bedroom for 1 or 2 gentlemen. Cont. hot water, phone incl. Nr. 1st and Vermont. WA. 2461.

DESIRABLE frt. rm., sep. ent., priv. home, reas., kitch. priv. if des. Prof. or bus. wom. pref. 6238 Fountain. HE 1803

LGE. airy rm., adj. bath for gent. Gar., priv. fam. 1039 Westchester Pl., nr. Arlington.

647 Heliotrope Dr. high school, university or business boy share lovely rm. Opposite U.C.S.B.

$5 UP, singles and twin beds, 743 S. Westlake. Large sunny rms. Running water. DU. 0561.

PLEAS. room, priv. home, close in; gentlemen, reas. D car. 188½ S. MOUNTAIN VIEW AVE. DU. 0567, morn., eves.

ELEGANTLY FURN. RMS., GARS., CONVENIENT TO 2 CARS. REAS. 932 S. BURLINGTON.

NICE cool rm. for lady with woman alone. Hollywood car get off at Benton Way. 533 N. BENTON WAY.

NICE room, priv. home, auto. heater. Close H & S cars. Gentlemen. Ph. GL. 2986.

HOLLYWD., desirable rm., priv. ent., adj. bath. 1857 LAS PALMAS. GR. 7023.

ANNOUNCEMENT

The following subdivisions of Rental Columns will enable TIMES' readers to more quickly locate the place they want to rent.

West and Northwest Includes all west of Main street and all sections north of Jefferson street—West Adams, Pico Heights, Westlake, Wilshire, Hollywood, etc.

South and Southwest Includes all south of Jefferson street and west of Main street—Vermont Square, Manual Arts, Angeles Mesa, Goodyear district, etc.

East and Southeast Includes all east of Main street and south of Mission Road—Boyle Heights.

North and Northeast All north of Mission Road and east of Glendale Boulevard—Elysian Park, Highland Park, Lincoln Heights, Garvanza, Glassell Park, Huntington Drive.

TO LET—ROOMS—Furnished

West and Northwest

LIVE DOWNTOWN. $3.50 PER WEEK AND UP. UNHEARD OF RATES. HEART OF DOWNTOWN DISTRICT. CATERING STRICTLY TO BUSINESS PEOPLE. NEW HOTEL GENTRY, 341 SOUTH SPRING ST.

WILSHIRE—Private home, elegant large room, private bath & dressing room, twin beds (for 2 or 4) at $50 per month. Also fine front room (adj. bath.) $6 wk. 947 MAGNOLIA AVE. DU. 2083.

BACHELORS ATTENTION. 3-ROOM SUITE AND BATH SUITABLE FOR 4 OR 5 CONGENIAL YOUNG MEN. 5 MINUTES FROM 7TH & BROADWAY. $125 MONTH. 1021 W. 7TH ST.

ROOM for lady in private home with privilege of cooking breakfast, near L. A. High and John Burroughs schools; also garage. 1142 S. HIGHLAND.

IN private home, front room, separate entrance, modern, newly furn., all home privileges. Ph. AT. 4128 or AT. 2558.

LOVELY upstairs front rm., adj. bath, new home, quiet and restful, built-in radio, nr. Bronson in Holly. Hills. GL. 2859.

ATTRACTIVE FURNISHED ROOM, LIGHT and airy, steam heat. Cont. hot water. Pool table, private family. DE. 8341.

$5—Rockwood, 1655. Lge. strict. mod. rm., priv. entra. Quiet resid. section. ½ blk. N. of 1st & Cr. Hill cars. 554448.

SITTING room and sleeping porch, with shower; suit. for 1 or 2 gentlemen. 2707 FRANCIS AVE.

LARGE front rm., Wilshire home. 1 or more gentlemen. $28, garage optional. 223 S. HOBART BLVD. WA. 6362.

$25—LIGHT airy cor. 12x18, big closet, cont. h. w., kitch. priv., 2 attrac. adj. large rms. $45. H car. 592346.

ROOMS, VERY NICE, 1 OR 2 GENTS. 2 BLKS. S.B.U.C. BKFST. IF DESIRED. GAR. PRKNG. 818 HELIOTROPE DR.

1007 S. LAKE, 2 sunny front rooms, private bath, hot water, heat, twin beds other rooms, reasonable. DU. 8700.

CLOSE to Westlake Park nr. 7th st. Nicely furn. Large rm., twin beds, gentlemen pref. 726 S. Bonnie Brae. 556381.

$2.50 sleeping porch, front rm., running water, $5.00 gar., board if desired, by lady alone. 1031½ W. 22 ST. BE. 9425.

BUS. wom. or teacher, ideal newly fur. apt. rm. well bed, separate entr. $22, radio. 201 N. Normandie. Apt. F. WA. 8357.

WILSHIRE private home, beaut. cor. rm., 6 windows, priv. bath & entr. Gentleman. Gar. 845 S. WILTON PL. FI. 5662.

TEACHERS, business girls, lady alone will share nice home. Board if desired. 8 car & bus. WA. 7284. 103 N. HARVARD.

$4.50 WEEK, nice sleeping room, Westlake dist. 1217 ARAPAHOE, P car. Pk. space.

BEAUT. fnt. rm., piano, reas. gar. opt. For 1 or 2. 2264 W. 31ST ST. 700107.

LARGE room & dress. rm. 7 min. 5th & Bdwy. 1216 W. 4TH ST.

NR. Westlake, pleasant comfortable rms. Home privileges. Reas. 53456.

ATT. rm., beaut. home, genteel surroundings. 12 min. out. P car. 1317 S. Westlake.

LARGE, attractive residence studio, baby grand piano optional. AT. 0420.

A Desirable rm. to C.S. young lady employed, near 13th Church. EM. 9078.

NEWLY furn. rms., upstairs, rent reas. Free pk. space. AT. 9160.

WESTLAKE dist., nicely furn. slp. rm., also hskpg. rm., reas. 612 S. Burlington.

$3 SGL., $4 ea., twin beds, sunny, hot wat., parking. 958 S. Burlington. FI. 2742.

HOLLYWOOD, Bach. apt., in priv. home, gar. Sep. ent. View. Ph. HE. 2096.

TERRACE LODGE, bachelor, sgl. & dbl. rms., cont. h.w., show., gar. 628 S. Bixel

LARGE pleasant 2nd story rm., priv. home, meals optional. 436 N. Mariposa. 596495.

$12 MO.—Attractive airy room, close in, to lady employed. $20 apt. AT. 0824.

$18—Bedrm., private home, 15 min. Holly. car. DR. 6748. 1443 Coronado Terrace.

LOVELY rms. for students in beautiful Wilshire dist. Reas. Call 581914.

BEAUT. lge. rm. in family of 2, adj. bath, cont. h.w., gar., nr. Western & 11th. 74645.

SUNNY rooms, men only. Tel. & park. 1820 S. Roosevelt ave. Nr. Washington.

Large sunny corner room, suit. 1 or 2 ladies. 2817 Halldale. 74933.

WESTLAKE PK., $5 wk. Nice lg. rm. Camilles cuisine Francaise. DR. 8191.

$4, $5, $6 wk. Newly furn., light, twin beds & lav. DR. 8180. 781 BEACON ST.

EXTRA LGE. SUNNY FRONT RM., ACC. 3 OR 4. VERY REAS. 948 VALENCIA.

BEAUTIFULLY FURN. ROOM in private home. C.S. preferred. R car. GR. 0390.

South and Southwest

WIDOW alone has very attractive room to lady appreciating a quiet refined home. Kitchen and laundry priv. AX. 4068.

YG. man, share beaut. slp. pch. with student. Twin bed, priv. bath, $4.50 wk. EM. 3846.

$4.50 WK., 47th st., 1217 W., Vermont &s. one block from M car, across street from Library on Park. UN. 7085.

LARGE bright dbl. rm. & closet, priv. home. Nr. U.S.C. $3.50, home priv. VE. 8074.

$2.50 EA., $4.50 sgl., 20th, 1038 W. Pleasant rm., bath. A, W cars. BE. 0815.

BEAU. lg. rm., run. water, adj. tlt., reas. rt. M car & shop. dis. 1342 W. 40 PL.

EXCELLENT room, $3.50 for 1 person; $5 for 2. 913 W. 66TH ST. TH. 5236.

FINE rm. hskeep. priv. Nr. U.S.C., Expos. Pk. & car. 3836 WALTON. UN. 5492.

East and Southeast

FOR 1 or 2 ladies, furnished room, use of kitchen, living-rm., in exchange for 1 or 2 hours' daily assistance in care of house and yard; also an occasional errand. 1357 E. 1ST ST. AN. 5932.

NICE clean furnished bedrm., bath, garage. Call evenings. 1501½ E. 55TH ST.

NICE rooms, $2.75 and $3.50 a wk. homelike. Free phone, parking. 1959 MAPLE.

North and Northeast

YOUNG lady to share my home. Refs. exch. Address S, box 534, TIMES BRANCH.

Hotels

HOLLYWOOD HOTEL CHRISTIE. Beautiful new fireproof hotel adjacent to Grauman's Theater & Hollywood's famous cafes; garage just around the corner; golf privileges. Sensible rates.

HOLLYWOOD'S old favorite under new management, all reduc. & newly furn. A most delightful family hotel, excl. mls. Ideal home environment, music, dancing, cards, radio, delightful accom. at attr. rates. 5656 HOLLY. BLVD. HO. 7975.

HOTEL JEAN, 840 S. FLOWER ST. LOS ANGELES' QUIET DOWNTOWN ST. Weekly rates, $7. Transient, $1.50 & up. All outside rooms. Garage in connection. TRinity 6651.

MITCHELL HOTEL, 1072 W. 6TH. TR. 3471. NEWLY FURNISHED MODERN HOTEL SERVICE ALL ROOMS WITH BATH OR SHOWER, CONVENIENT, GARAGE, $9 PER WEEK AND UP.

NEW MARGANN HOTEL. SPECIAL RATES DURING WINTER. HOME LIKE AND QUIET. CENTRALLY LOCATED. 735 HARTFORD AVE. TRinity 4701.

STILLWELL HOTEL. 10-story fireproof hotel. Official hotel Auto Club of So. Cal. $1.50 per day and up. 838 S. GRAND. Tel. TRinity 1151.

KNICKERBOCKER. New, 1 blk. W. of Figueroa, bet. 5th & 6th. Centrally located, quiet and refined. Pot of coffee and roll served to room each morn. Moderate rates.

$5.00 wk. up. Nicely furnished rooms—twin beds, choice location, low rates, 1 blk from Westlake Pk. HOTEL DONALD, 728 S. Coronado St. Ph. DR. 9362.

$1 DAY, $6 WK. UP. 231 W. 27TH.

NEW HOTEL ROOSEVELT. NEW, MOD. CLOSE IN LOCATION. WE. 2043.

$1 DAY, $6 WK., UP. 1401 S. HILL. THE CASA LOMA. MODERN, SERVICE, COURTEOUS. LARGE LOBBY AND POOL TABLE.

VILLAGE INN, HOLLYWOOD. New, every room with bath. $2 & up. Weekly rates on request. Free garage to transients. 5724 SUNSET BLVD. HO. 4732.

HOTEL NORTHERN. Hill & 2nd. 200 fireproof rooms. Modern hotel service. $30 per month, detached bath. $40 with private bath.

HOTEL MARK TWAIN, 1622 WILCOX AVE. GR. 1106. IN THE HEART OF HOLLYWOOD.

REFINEMENT & SERVICE. $7 up per week. $1.50 per day. HOTEL ABBEY, 8TH & FIGUEROA.

HOTEL OVIATT. CORNER PICO & FLOWER STS. $6 PER WEEK. WITH BATH, $10

NEW HOTEL IRVING. NEW 335 SO. FREMONT AVE. BRdwy. 2111. 3 min. from Broadway. Investigate.

$8 PRIV. BATH. INVESTIGATE. CROWN HOTEL, newly furn. 702 W. 3RD ST.

HOTEL MUNN, 436 S. Olive. Summer rates, $8 week. No raise in rates for winter.

$1 DAY or $3.50 week. 416 W. 4th st. between Hill & Olive. HOTEL EDDY.

TO LET—ROOMS—Furnished

Hotels

THE NEW ... EVERY ROOM WITH ...

THE ARISTOCRAT ... JUST COMPLETED. HOTEL ... ONE BLK. FROM ...

TO LET—ROOMS—And Board

TO LET—ROOMS—And Board

MIRAMAR TERRACE. Rates $12 & $15 per week for room and board. Chicken dinner every Sunday. Have 100 newly furnished rooms with continuous water. Have billiards, cards, dancing, laundry, with electric washer, and everything to make a home for young business people. All eat, milk, cream and poultry come from our own ranch. Take W. Sixth st. car marked D; get off at Miramar & Bonnie Brae, 4th house ... 2000 MIRAMAR ST. DU. 4815.

... Beautiful Wilshire home, ... Music, dancing. ... Filet mignon and chicken dinners weekly, with this 4 veg., salads, dessert, each meal. Those appreciating cultural environment are welcome. ... S. SERRANO, 15 min. from town.

... WEST ADAMS, JUST OPENED. ... with excellent board. ... club rates. Piano & ... Homelike, congenial. ... trees & shrubbery. Phone ... Walking dist. to U.S.C. ... DE. 4069.

... WESTLAKE, large rm. for 1 or 2, ...

... home, good meals, twin beds. ... S. Berendo. WA. 4475.

Room and Board for Children

... suburban home, best board & ... for 1 or 2 little girls, nr. school, ... Music & tuition ... ARROYO VERDE RD., S. ... GA. 6401.

... cultured girl, 8 to 13 ... to room and board in beautiful Wilshire ... nr. schools and churches ... mother's care. HO. 7548.

... for 1 or 2 children, rm. for parent ... 2320 SCARFF ST. BE.

... board and competent care for children ... near school, room for parent. 1704 MAGNOLIA ST.

... nurse and dietitian will ... 1 child, room and garage for parent ... DE. 2281.

... home for boys 4 to 6 years with ... 1216 N. BERENDO. 399-267.

... want a good home for your child ... rate? GA. 8577.

... ex-teacher, mother, lovely suburban ... ideal environment. DE. 5293.

... board for children, priv. family. ... SANTA BARBARA, CAL.

... home for child school age, boy preferred. 1247 W. 37TH DRIVE.

... home for boys, school age, ... TH. 5833.

... and room for child and parent. ... 1704 MAGNOLIA ST.

TO LET—HOUSEKEEPING

Rooms

... want-ad to The Times. No ... arrangement necessary. Courteous, ... ad-takers, day and night, ... help you with your copy. If desired. METropolitan 0700.

... airy front rms., hskng. privileges, ... conveniences of home, furn. complete. ... 1 blk. to M & J car. Ph. AT. ... W. 28TH ST.

... Place, 121 W. Large cozy 2-rm. ... Everything furn. Private ent. Free ... Gar. acc. W & O cars.

... light, 2 rooms, with kitchen and ... 2 people. $40. Garage. 52921. ... GRATTAN ST.

... two quiet ladies or couple ... can have real home with lady. ... VErmont 1152.

... 2 rms. R & C. water. Parking ... and ... Young ... students, walk to University. 3183 S. Figueroa.

... furn. hskpg. rms. near school, 16th ... 2963 W. 15TH. EM. 3073.

... hskp. rms. $4-$5. Lge. 2 rms. ... Free park. Gar. 143 W. 14th pl.

... 2nd floor front rm., priv. ... kitchenette. 730 S. Westlake.

... CLEAN LIVING RM. BIG KITCHEN ... 128 NO. FLOWER.

... connecting bath, free parking ... 2215 W. 15TH ST. BE. 3666.

... sunny rm., kitchenette comb. ... 442 W. 51ST. AX. 1797.

... light airy rms. 2 baths. $4 sgle. ... 429 E. 16th st.

... everything furn. front hskng. ... also slpg. rms. 1305 W. 8TH.

TO LET—APARTMENTS—Furnished

... airy room, 22x15, with kitchenette ... Will accommodate 2 business ... continuous hot water, ph. ... transportation. $35. 1844 S. ST. ANDREWS PL. 737797.

... KATHERINE APTS. 6534 FOUNTAIN. Artistic Model of Mission Inn. ... discriminating people ... and complete singles. HO. 3684.

... furnished, lights, gas, garage, ... Large lawn, near school, call ... 845 E. 28TH ST.

BABETTE APTS. ... $35; DOUBLES, $50 UP. ... OR MONTHLY RATES. 1820 ... 1 BLK. N. 6TH & BIXEL.

$50 UP. NEW MARLYN APTS. 635 FEDORA ST. N car. ... phone, gas, light, service.

HARMER ARMS APTS. 611 S. BURLINGTON. ... attractive sunny single ... with radio.

THE PIERCE. 444 SOUTH HOPE STREET. ... and single rooms by day, ...

IDEAL HOME, ARTISTIC, PLEASANT. WILL LIKE, 1416 RIDGEWAY, ... N. OF DOUGLAS. BET. 1 ...

... furnished court apts. ... gas electric, hot water, phone, ... kitchen, private shower. ... W. 39TH PL. VER. 8754.

... 105 N. HELIOTROPE DR. HO.

... CLEANLINESS & FRIENDLINESS ... Apts. 1729 Sunset. ... $2 DAY. DR. 3703.

ARDMORE ARMS. Beautiful mod. ... schools, lge. airy, ... 665 S. ARDMORE.

LOVEJOY APTS. VA. 8786. ... Grand. Rooms $22.50. ... Cont. hot water.

LA RAE APARTMENTS. ... DOUBLES AND SINGLES. ... SAN MARINO. DR. 6162.

... Strictly modern apartments, ... Westlake Park. Special monthly ... 1000 SHATTO STREET.

ST. CLEMENTS APTS. DR. 8790. ... Good close in loc. ... 1218 Maryland st. nr. Bixel.

KENILWORTH APARTMENTS. ... at very reasonable rates. ... S. MANHATTAN PLACE.

... SINGLE APT., kitchenette, ... entrance, close to cars. ... S. NEW HAMPSHIRE.

... new overstuffed mahogany ... Separate entrance. Phone ...

CATALINA. Lovely apts., sleeping ... surroundings, near ... garage included.

LA BREA COURT. ... LA BREA AVE. Single apts. Com... Direct phone. HE. 9249.

... private entrance, main floor ... extra room, garage. ... 19TH ST., near Magnolia.

... APTS. 2014 W. 8th st. ... singles & doubles. DU. 3221.

... Apts. Completely furn. ... 1381 S. Lake. 582772.

... 4 rm. cottage, nicely ... 1829 N. Bonnie Brae.

... Wilder apts. Completely furnished ... WESTERN.

... apts. 1381 W. 29th St. ...

... W. ADAMS. 747-888.

... cheap. New house. ... FOUNTAIN AVE.

... lady to share large double ... bus line. WA. 2746.

SAN MARINO. Newly furn. & ... nr. Hoover & school.

... Cheapest rent in ... at Santa Fe.

... furnished single & ... FRANCIS AVE.

... DOUBLE apts., rent reas. ... BE. 0643.

... COMMONWEALTH.

... APT. NR. S.B.U.C. ... ARDMORE. $35.

... 123 N. GRAND. ... quiet neighborhood.

... Cont. hot ... 533 S. Grand.

IONE APTS. 2913 ... Priv. baths.

... 16 and ... VAN NESS. 763-000.

... Large, cool ... DR. 7654.

... home. Also rooms ... 1495 FEDORA.

... 413 BEL... Echo Park.

... SINGLE, DOUBLE ... LOCATION, M & J CAR.

... SAN PEDRO.

... grounds.

... Burlington Ave. ... and single, reas.

... WILSHIRE DIST. ... GARDEN APTS.

... large ... BE. 2793.

TO LET—APARTMENTS—
Furnished

YOUR HOME

In The Hobart, on beautiful Hobart Boulevard, away from the noises and masses, still, near enough to the shops and theaters, the discriminate homeseeker finds all that she has been looking for—and more. Truly, is The Hobart known as "THE HOME BEAUTIFUL."

These beautiful INDIVIDUALLY FURNISHED HOMES are being enjoyed by those who appreciate the quiet, restful and joyous "home-like" comforts and surroundings of The Hobart.

Our 3-room and 4-room suites are individually furnished in perfect harmony with their colorful decorations. Each suite differs in size and color scheme. Some four-room suites have two complete baths. A complete service is maintained.

The Hobart graciously invites your inspection.

Rentals, $135 to $250.

THE HOBART

"INDIVIDUALLY FURNISHED HOMES"

532 South Hobart Boulevard.

DRexel 7544. VAndike 9486.

$45 AND UP

NEWLY FURNISHED SINGLE AND DOUBLE APARTMENTS AT SUMMER RATES.

ACACIA ARMS APARTMENTS.

955 S. Alvarado. 556-229.

LA BREA APTS.
In the foothills of Hollywood.
1800 N. LA BREA. GR. 4603.

Beautiful new brick bldg. Roof garden. Singles & doubles, completely equipped. Weekly maid service, daily if desired. Hotel desk service, steam heat. Patio, garage, $50 and up.

HOLLYWOOD
SOMERSET APTS.
COR. FRANKLIN & GOWER. HE. 4161.
Spacious singles and doubles.
Incl. light, gas and weekly maid serv.
Night & day switchboard. $70 up.
No objection to children.

NEW CUMMINGS APTS.
HOTEL
THE MOST SPACIOUS AND ELEGANTLY FURN. CLOSE-IN APTS. IN CITY. A REAL HOME. SPECIAL RATES. DAILY MAID & JAN. SERV. A FEW NOW AVAILABLE. ANY W. 7TH CAR TO 1348 INGRAHAM, COR. VALENCIA. FI. 4261.

NEW HOLLYWOOD NEW.
VAN CARLTON APTS.
Van Ness, 1 blk. south Hollywood Blvd. Spacious singles, twin and double beds. CARPETED BREAKFAST ROOMS. AN EXCLUSIVE AND REFINED HOME. PRICES VERY REASONABLE.

SEVILLA APTS.
1 block from 6th and Western.
Exclusive Wilshire district.
New spacious singles, dressing rooms, breakfast rms., incl. light, gas, phone. Attractive weekly & monthly rates. 539 S. MANHATTAN PL. FI. 4285.

SIERRA VISTA APTS.
$40 UP BEAUTIFULLY FURN. SINGLE APTS. COMPLETE SERVICE. CLOSE TO SHOPPING CENTER. S CAR TO SANTA MONICA BLVD. & WESTERN. GR. 6550. 5426 SIERRA VISTA AVE.

FRANCELLA APTS.
5808 LEXINGTON AVE. HO. 0850.
New choice singles, artistically furn. TWIN BEDS, breakfast nook, weekly janitor service. 1 block W. of Western, 2 blocks N. of Santa Monica blvd. $50-$55.

Grand at 4th—On the hill
ZELDA APTS.
Beautiful singles and doubles, 1 blk. from Biltmore, 3 blks. from Broadway. RATES REASONABLE.

CHEVY CHASE APARTMENTS.
SUNNY SINGLES. RATES REASONABLE. 1427 ACACIA. TAKE D OR C CAR.

THE HOLTON ARMS apt. offers an unparalleled opportunity to enjoy a luxurious home economically. With servants you neither have to hire nor pay. 405 W. ADAMS. VE. 4872.

SOMETHING DIFFERENT.
Bright, airy 2 or 4 rms., E. & W. sunshine, priv. entrances & balconies, all late features, stucco, tile bldg. Among beaut. trees. Ph., gar. 708 W. 47th St.

THE CHATEAU
100 N. KENMORE. WAsh. 1911.
Clean, exclusive, twin beds, doubles, with floor beds and 2 baths. Beautiful grounds, garages, rates reasonable.

$45 UP. PENOBSCOT APTS. $45 UP.
The best arranged large singles. Dressing rooms, large closets, breakfast nook, garage. B car. 605 S. BERENDO. WA. 3533.

WILSHIRE DISTRICT.
NEW GIRARD APTS.
1515 WILSHIRE BLVD.
Desirable singles, doubles, beautifully furn., reas. rates. Walk. dist. DR. 1453.

L-A-K-E A-P-T.
AT WESTLAKE PARK.
Large new mod. apts., tile bath, sink, shower, fine furnishings, very low rates by wk. or mo. 815 S. Lake. DR. 9620.

LIVE DOWNTOWN, ½ BLOCK BILTMORE HOTEL, 2 BLOCKS 7TH ST. NEWLY DEC. SINGLES, $35. DOUBLES, $60. LOW WEEKLY RATES. THE SHERWOOD, Grand ave. nr. 5th.

LENORE APTS.
316 S. BERENDO ST.
New, large and cool singles. Specially priced, very reasonable. Direct phones. S cars.

MOST BEAUTIFUL, $45.
Luxuriously furn. homey, large, new. Can't be beat at any price. THE MIDWICK. L. A.'S CLASSIEST. 809 West 23rd st. West Adams dist.

DALE APTS.
1026 Blaine st. New, mod., beautifully furn., large singles. Cont. hot water. Laundry. All conv. Easy walk. dist. to business. Rates moderate. N or L car.

BERENDO TERRACE, 626 N. BERENDO. $55. New front single, overstuffed furniture, tile bath, shower, dressing rm., janitor service, ½ block stores, theater. Garage. Univ. of Cal. H car to Melrose.

$50 UP. JENSEN APTS. $50 UP.
ALL CONVENIENCES.
Singles & doubles, everything new, 12 minutes from Broadway.
1706 SUNSET BLVD.

$45-$60—STANGE APTS.
Choice cor. apts., bkfst. nk., elev., steam heat, box spgs., dir. ph., pk. sp. 851 S. Witmer. Walk. dist. C & D cars.

2040 S. HOOVER. BEacon 6532.
RODMAN APTS.
VERY LARGE 3-ROOM apts., close to U.S.C. and other schools. $40 UP.

CHEREMOYA APTS.
5987 FRANKLIN AVE., HOLLYWOOD.
Large single furn. apts. with bkfst. rm., $45-$65, inc. gas, lights, ph. GR. 3251.

$45 UP. New, beaut., large single apts., elegantly furn. Cor. 18th & Bonnie Brae. 1 blk from Washington. 3 car lines, 10 min. to town. Direct phone. BE. 7298.

LODGE ARMS APTS.
Large single apts., elegantly furn. Tile bath, shower, real breakfast nook, etc. HO. 0169. 1631 N. NEW HAMPSHIRE.

$40 UP. COSMOS APTS.
1 Block Westlake Park.
Exceptionally large bright modern sgls. Maid service. 508 S. PARK VIEW ST.

COPLEY SQUARE. New brick bldg., elev. Sgls. & dbls., $40 up. 2810 LEEWARD bet. 7th & 8th., nr. Hoover. DU. 7702.

$45 UP. Hill st. & HU. 1960-W. New, mod. 2 rm. apts. 2 beds, o'stuffed furn. Ph. Every conv. 15 min. Blk. cars.

LOUIS ARMS APTS. 1335 S. Bronson Ave. Attractive outside singles, newly furnished, under new management. $35 UP.

LA BERTHA APTS.
Single apts. by day, week or month, 24-hr. service. 900 S. OXFORD. DU. 2900.

$50 up. JONETH APTS. WA. 0447.
Excellent apartments & fine location. See these first. 157 S. BERENDO ST.

BEAUTIFULLY furnished dbl. apt. Wilshire-Hancock Park dist. On 3rd st. car line. $60 per month. WH. 3114.

UNUSUALLY attr. lgt. airy dbl. 3 rms. & nook. Lge. closets, gar. Beaut. loc., lovely yd., reas. H car. 553 N. KENMORE.

VASSAR ARMS.—New bldg., o'stfd. furn. Sgls. $45 up, inc. gas, lights. 2529 W. 4. Nr. Coronado. H car. DR. 8115.

$25-$35—Montalva Apts., just renovated, close in. 682 KIP ST. Blk. W. Figueroa, nr. 7th.

BAKER APTS., 845 W. 10TH ST.
Singles $35. Doubles $55 up. Walking distance. Ballroom. No winter raise.

SILVER APTS., singles, overstuffed, tile bath, shower, $45 up. GR. 7567. 1805 N. KINGSLEY DR., HOLLYWOOD.

BEAUTIFUL new large airy apts. Bkfst. nook, furnished & unfurnished. $35-$35. 2720 W. 54TH ST. UN. 6707.

ARTISTICALLY furn. studio apt. in beaut. colonial house, excel. loc. for particular people. $175. 325 S. ARDMORE.

$35 UP—FINKLE ARMS
Attractive, nicely furn., single, double, walk. dist., wkly., mo. 912 S. FIGUEROA.

NEW BENTOLA APTS. REDUCED RATES. 6768 LEXINGTON, COR. HIGHLAND. Investigate these values. GR. 0651.

NICELY furn., 3-rm apt, children, electric washer, private bath, nr Sunset and Alvarado. 2118 KENT ST.

WE show all priced, singles, doubles, clean values, best houses. Free auto. West side. Rental Exch. 1735 W. 7TH.

SINGLE & DOUBLE APTS. FURNISHED & UNFURNISHED. STRICTLY MODERN. 3223 MONROE ST. HOlly. 3766.

NICELY FURNISHED 3-rm. apts., $27.50. Also hotel rms., $5 week. Walking dist. 309 N. FIGUEROA. ME. 5869.

WESTMORELAND ARMS APARTMENTS. 8TH AND WESTMORELAND.
New, beaut., furn., singles & doubles.

BOSTONIA APTS., NEW BRICK BLDG. Double & singles, nicely furn. Reas. B & D cars. 512 S. BONNIE BRAE. DU. 9100.

TO LET—APARTMENTS—
Furnished

AMBASSADOR DISTRICT

ANNOUNCING THE OPENING OF

THELMA ELIZABETH APTS.

233 S. KENMORE.

BEAUTIFULLY FURNISHED INCLUDING MOHAIR OVERSTFD. RADIO IN EACH ROOM. ALSO A BEAUTIFUL RECEPTION & BALLROOM FOR THE CONVENIENCE OF OUR GUESTS. REASONABLE RATES, INCLUDING GAS, ELEC., LAUNDRY & MAID SERVICE. INSPECTION INVITED.

$45 MO.
BRAND NEW, RICHLY FURNISHED. WONDERFUL EFFECTS IN EGYPTIAN ARCHITECTURE, TILE BATHS. A WONDERFUL HOME AT HALF THE PRICE. SAHARA APARTMENTS. 1020 S. KINGSLEY DRIVE. W. 11TH ST. CAR TO KINGSLEY DR. CLOSE-IN SINGLE, $30. MODERN BRICK BLDG., 3212 S. MAIN.

BURLINGTON ARMS.
$45 AND UP. JUST OPENED, including gas, light, phone, maid service. High class, strictly modern brick bldg. Elegantly furn. Velvet carpets, silk drapes. Large, light, bright rooms. A, W and red cars. 10 minutes to business center. 1134 W. 17TH ST. NR. BURLINGTON.

PRINCE RUPERT APARTMENT HOTEL. NEW AND ELEGANTLY FURNISHED. LOCATED CLOSE IN. DAILY AND WEEKLY RATES. REASONABLE. MAID SERVICE. TOURISTS GIVEN SPECIAL ATTENTION. ALL NIGHT SERVICE. INGRAHAM, CORNER WITMER. DRexel 5800.

$42.50. SMITHER APTS. $50.
A very convenient location for people in business, either in Hollywood or Wilshire.
465 N WESTERN AVE. GR. 1853.

EL MIRADIRO APTS.
Spacious singles and doubles.
Carpeted breakfast rooms.
Equipped with the best of everything. Brand-new, strictly modern, reas. rates. 5424 FRANKLIN, 1 blk. E. of Western.

5-ROOM WILSHIRE DISTRICT
An artistic cozy home. Beautifully furn. in mohair furniture. Lovely drapes and lamps, etc. Delightful little veranda, furn. in black & orange, wicker, extra wall bed. Close in. 308 S. HOOVER. Cor. 3rd.

New and exquisitely furnished 3-rm. apt., living-rm., bedrm., also in-a-door bed, unit heat, bath, shower. For comfort and elegance there is nothing like it in the city. 3 car. Apt. D., 212 S. CATALINA.

JUNIOR APTS.
640 S. GRAMERCY PLACE.
WILSHIRE MOST EXCLUSIVE RESIDENTIAL DISTRICT. DOUBLES, REGULAR BEDROOMS, TWIN BEDS, LUXURIOUS SINGLES. DAILY MAID SERVICE.

SINGLE apartment in Hollywood's finest and most exclusive Own Your Own apartment house. Responsible party may acquire my equity at a sacrifice and upon easy terms. Leaving city. Must sacrifice furniture also. Phone between 6 and 7 p.m. GL. 5040.

L. A.'S FINEST, $45.
Beautifully furnished, every convenience. New, strictly mod. Free ph., service and parking. "KANSAS ARMS," 4215 Kansas ave. at 42nd, off Vermont at Manual Arts High.

MURRAY APTS., 1026 WILSHIRE BLVD.—Newly decorated, very attractively furn. Large front double & single, modern apts. Electric elevator, beautiful private garden. By week or month. Reas.

$45 UP—CLASSY, COSY—SINGLES. 4231. Priv. ph. Free pkg. space for car. MARI-OAK APTS. 401 N. Mariposa—1 blk. N. Beverly Blvd.

NEW, well furn., 3-rm. apt. by day, wk. or mo., north of Hollywood Blvd. Excellent transportation. BEL GRAVIA APTS., 1950 N. Argyle. HO. 0064.

5 BEAUT. upper rms., newly furn., mahogany and o'stuffed. 4 beds, large pch., bkfst. nk., jan. serv. CASTLE ARMS. 2320 Ocean View, blk. N. Westlake Pk.

$25—LA FORGE APTS. 1 blk. from ocean, car. Wash. Blvd., lge. rm., dis. bed, bath, kitch., new furn. 209 CENTER ST., Venice.

CAMBRIA UNION APTS. DR. 2445.
728 S. Union. rooms $25; apts. $35 up. Also weekly rates, large comfortable, all outside, close in, beautiful grounds.

WENDELL APARTMENTS, 160 West 27th st., large sunny single apartments, newly papered, painted, all new furniture, linen and cooking utensils. Price $35, adults.

NORMA APTS. Hollywood, $50 up. 1851 N. NORMANDIE. Cor. Franklin. Large singles & dbles. Nicely furn. Ph., gas, light, service. GL. 3816.

4 LARGE ROOMS and entry hall, completely furnished, sleeping accommodations for four, steam heat service, very reasonable rent. 620 S. CORONADO.

NICELY furn. light and airy apt., over dbl. garage; residence district, fine view; built-in features; suitable for 2 or 3 adults. 952 MAGNOLIA. DU. 8070.

LAKE ARMS APTS.
Nicely furn. singles, doubles, $40 up. L or N car. 908 N. Normandie, nr. Ambas.

FORMOSA APTS. AND COTTAGES.
SUMMER RATES.
7139 HOLLYWOOD BLVD. GRanite 1381.

$35 UP. Leonard Apts. New, sunny singles, all modern conveniences. Close in. D car. 526 S. UNION AVE.

$50—SGLE. & dble. apts., exquisitely furn. Spacious rms., tile features, gas, light, ph. service inc. OWNER. HO. 7885.

5 RM., furn., 2 bedrooms, twin beds in 1 rm., gar., $45. with gar. $40. 1307 MYRA AVE.

MOST reas. in the city. $30 up. Attrac. outside apts., dress. rms., close in. HILLCOURT APTS., 140 N. Flower.

$25—ARLINGTON GRAND APTS. $30. Single rm., gar. 2825 S. Grand. M. J cars.

4-RM. apts., very mod., all conveniences. $40. TR. 7411.

TO LET—APARTMENTS—
Unfurnished

$45 TO $60 SINGLES. $85, Doubles.

NORTH AND SOUTH HALL APTS. 412 SO. RAMPART.
New building, kitchen and breakfast nk. Linoleum, ice box, wall beds. Dbls. with 2 baths, 2 dressing rooms. H CAR AND BUS TO THE DOOR.

WILSHIRE DISTRICT
Beautiful 3-rm. apt. with garage, just off 3rd st., large living-room, bedroom, kitchen with white range, breakfast-rm. with Windsor chair set, hand-decorated walls. 238 S. ALEXANDRIA AVE.

NEW UNFURNISHED APTS.
Gas stoves, built-in refrigerators. Kitchen tables furnished.
Singles $35. Dbl. $40 near car line. 1126 S. WESTERN AVE. EM. 3762.

6 RM. So. half of double bungalow, unfurnished. East Hollywood. 955 N. HOOVER ST. 593983.

BELMONT SQUARE APTS.
214 COLUMBIA PLACE. PHONE 5-2994. Latest features. Priv. phones. Jan. serv.

BEAUTIFUL new apts., single and dbl. LA BONTE & RANSOM CO. 157 N. Larchmont Blvd. HOlly. 9094.

3 ROOMS, liv. r., bedr., kitchen, tile bath, 4 closets, wall bed, stove, hot water, ice box, garage. 415 N. NEW HAMPSHIRE.

NEW Wilshire 3-rm. apts., lge. 8. living rms., bdrm., extra bed, pri. ent. Unit heat, S car. 212 S. Catalina. WA. 0168.

NEW FRONT, 3 RMS., NOOK, EXTRA BED, GARAGE, $40. HOLLY. DISTRICT. VA. 8674. 705 N. POINSETTIA.

NEW 4-rm. and patio, Spanish bungalow apt., cor. Rampart and Marathon. WH. 5896.

RESPONSIBLE couple for unfurn. apt. Will make reduction in rent for light duties. Address LL, box 521, TIMES BRANCH.

2 AND 3 rms., newly decorated, sunny apts., fireplace, yard, gar., $20 to $35 to resp. adults. 1714 S. Ardmore. 767398.

IN BEAUTIFUL PATIO ANDALUZ—3-RM. Exclusive Wilshire apts. $40. 2 beds and dressers, garden, adults. Gar. WA. 7116.

$25 AND UP. STRICTLY MODERN, singles & doubles, including running hot water. 2426 W. PICO. Apply APT. 8.

3-4-RM. beautifully brand new apts., built-in-features, must be seen to be appreciated. HO. 4880. 5806 CARLTON WAY.

CASTLEWOOD APTS., 4 and 5 rms., steam heat, janitor service, cont. hot water. 926 S. WESTMORELAND. DU. 8223.

SINGLE & DOUBLE APTS. Strictly mod. 5323 Monroe nr. Western. HOlly. 3760.

NEW spacious front single, beautiful view. $35. Garage. 3921 MARATHON. 590727.

VENDOME TERRACE APTS., 344 S. VENDOME at Hoover. South corner single.

$30 TO $45. New single and double apts. 4268 SO. OLIVE.

TO LET—FLATS—
Furnished

West and Northwest

8 RM. bung. furnished or unfurnished. 1918 W. 21ST ST. EM. 2313. Fine shape.

7 RMS., either flat or 3-rm. apt., furn., wkng. dist. Reas. 924 Valencia. Nr. N car.

6 RMS., 3 bedrms., piano, 2 blks. Westlake Pk. Fine bargain. Open. 627½ S. BONNIE BRAE. Phone WA. 4467.

6 & 7 RMS. upper and lower duplex elegantly furnished, 2 baths, janitor service. 751-759 SO. CATALINA.

6-R. high class, 3 bedrms., gar., ph., adults. Elderly couple pref. HO. 6727 or HE. 6453.

5-RM. lower large comfortable, near Westlake Park, completely furnished, 4 beds. $65. 421 S. ALVARADO. DR. 8121.

5-RM. upper & lower, completely furn. 2 bedrms. Continuous hot water. H car. 2557 WHITE HOUSE PL. WA. 6014.

5-ROOM furn. flat Hollywood Way near schools. No objection to children. $50. 1646 ELEVADO ST. Ph 594438.

5-RM. attractively furnished upper flat at 6110 DE LONGPRE at GOWER. 2 bedrooms. Open 1-5.

5-RM. flat, nicely furn., lovely yard, nr. cars. 1655 W. 22ND. $50.

5 RMS. 2 bedrms., ex. bed, o'stuffed furn. Gar. $75. 3014 Raymond ave. EM. 4481.

5-RM. Oriental rugs, mah. furn., comp. Baby grand play., 2 bedrms. 1225 5TH AVE.

5 RM. well furn. lower, 2 bedrooms, piano, gar., adult. $55. 2037 Magnolia. BE. 7784.

TO LET—FLATS—
Furnished

West and Northwest

5-ROOM, WILSHIRE DISTRICT.
An artistic cozy home. Beautifully furn. in mohair furniture, baby grand piano, etc. Delightful sun rm., bedrm. with twin beds, extra wall bed. Close in. 308 S. HOOVER.

5-ROOM NEW DUPLEX FLAT
Just completed. Crown Hill dist. 5 min. from Broadway. Oil on canvas walls, hardwood floors, tile bath, sink, shower, garage, very reas. Mgr., 374 7-8 LOMA DRIVE. 1½ blks. N. of 6th st. 53083.

5 RMS., nicely furnished, 2 bedrms., tile bath & shower, gar., beautiful yard (cared for.) Stores & churches handy. $75 mo. Adults. 1841 HUNTINGTON DR., S. Pasadena, cor. of Milan.

5-RM. lower duplex, newly renovated, light, airy, comfortable. Owner's house. High ground. Rent $80. 1820 S. KINGSLEY DR. Phone 71113.

FIVE modern rooms and breakfast nook; unusually furnished; all new, garage, etc. 3843 W. 27TH. W. Adams car to 9th.

5 RMS., nicely furn., 2 bedrms., sun. side Garage. 1110 ARAPAHOE. L or P cars.

4-RM. upper flat, elegantly furn., mahog. throughout, artistic, English style bldg., desirable close-in location. Westlake dist. 2 car lines. W 9th. W. 11th. Shown 10 to 5. 350 PARK VIEW.

4 RMS., garage, radio, furnished, lovely. Exclusive, 1 blk. Ambassador Hotel. 902 FEDORA. DR. 5319.

4 RMS., ATTR. LOWER, COMPLETELY FURN., SUNNY AND AIRY BEDROOM, ALSO WALL BED. 1158 W. 25TH, $50.

4 RMS. & slp. pch., well furn. 7 min. 5th & Bdwy. Adults. 1216 W. 4TH.

4 ROOMS, nicely furn., 2 beds, $50. 1402 N. VAN NESS at Sunset. GR. 7611.

4 ROOMS, mod., near 2 cars, gar. $50. 1477 W. 23RD ST. BE. 4787.

4 RMS., 2 beds, o'stuffed furn., gar. 4639 MAUBERT AVE. Hollywood. 598233.

4-RM. flat, nicely furn., close in. 2645 S. Normandie. $35, less on lease. MA. 1278.

4-RM. Sunny flat, 2 beds, hardwood floors. $40. 212½ S. BURLINGTON.

4 RMS. and bath, furn., scr. pch. mod. Park. space. $40. 1036-B S. Normandie.

4 RMS. Piano, gar. Ph. Everything furn. $50. Adults. 1638 7TH AVE.

4 RM. 2 BEDS, PH. 1 BLK. WESTLAKE. NEWLY DECOR. 2218 W. 8TH ST.

3-ROOM spacious flat, $65 per month. 511 N. Van Ness ave. This flat is nearly new and strictly modern. Beautifully furnished with Chinese rugs, overstuffed furniture. Regular bedroom. Also built-in bed, breakfast nook, tile bath with shower, garage if desired. Must be seen to be appreciated.

3 & 4-r. $30 & $40. Close in. House & flat, clean. Slp. pch. 966 WHITE KNOLL DR. VA. 5297.

3 LARGE AIRY ROOMS, BATH, ATTRACTIVELY FURNISHED, 2 WALL BEDS. PHONE. $75 MO. 1021 W. 7TH ST.

3-RM. beaut. flat, cozy porch, ideal for teachers or nurses. 3 car lines. 1940 S. UNION. Phone BE. 8521.

3-RM. flat, beautifully furn. with Anglo-Persian rugs, etc. Exclusive neighborhood. Rent reas. Adults only. 1110 MAGNOLIA.

3 RMS., NICELY FURNISHED, 2 DISAP. BEDS, GAR. 4108½ S. NORMANDIE.

3 RMS., nicely furn., modern, fine loc. $40 mo. Gar. ex. EM. 8230. 1318 S. Hobart.

NEWLY furnished, 4-room close, good location, facing park. 1005 EVERETT, $35. VA. 0840.

$60—4-ROOM completely furnished, 2 beds, linen & silverware. Garage and telephone. Near Fairfax High. 1206 HARPER.

MODERN corner suite, 3 large rooms, suitable for profession or living; rent $40. 803½ W. 10TH ST.

LOVELY income flat, 5 rms., sun parlor, 4 beds, 2 rms. rented. 1953 ARAPAHOE. BE. 4324.

1853 W. ADAMS. Charming 4 rm. flat, perfect appointments, garage, telephone.

South and Southwest

4-ROOM well furnished flat. 1024 W. 42ND ST. Very desirable. Garage. Adults.

4 ROOMS, bath, $40. 1047 W. 35TH ST. Nr. U.S.C. and U. V, J car lines. Gar.

4 RM. up. all mod. conv. gar. schl. E car. 1929 W. Santa Barbara. AX. 8744. $55.

4-RM. furn. flat, ph., linen, gar. $45. 820 W. 58TH PL. TH. 8848.

3 LGE. rms., mod. lower. 2 dis. beds, good loc. $45. M car. 250 W. 41ST ST.

3 ROOM. FURN. FLAT. Garage. 1240 W. JEFFERSON. BE. 7322.

LOVELIEST APTS. IN CITY FOR MONEY. $45 TO $65. 2 OR 3 BEDS. O'STUFF. FURN. NEW. 3940 S. HILL. M CAR.

ATTRACTIVELY furn. mod. flat, 3 rooms, bath, slp. pch., gar., ph. $2919½ Budlong. 72749 or VE. 2548.

FOR RENT—Flats, furnished or unfurnished. Low rentals, close in. Convenient to U.S.C. 2663 MENLO AVE.

FURN. lower flat, 3 beds, phone, low rent. 1025 W. 38th st. University 6070.

East and Southeast

4-RM. HOUSE partly furnished or unfurnished, ½ block from car line. 2430 EAST 7TH ST. Fone ANgelus 4281.

COSY small flat suit. to adults. $35. Gar. 1003½ E. 51ST ST. AX. 0969.

$20-$30—3 & 5 rms. Furn. 976½ E. 52nd Pl. OWNER, CALL BEacon 3208.

North and Northeast

4 ROOMS, 2 beds, $40, newly decorated, centrally located. Call 6167 PIEDMONT AVE. W car.

PICO, 775 E. 3 rms. completely furn. for chiropractor. Also 2 electric baths.

TO LET—FLATS—
Unfurnished

West and Northwest

8 RMS. upper flat, close in. Can sublet. $65. 1617 S. Burlington. Call BR. 8298.

7 RM., 4 beds, good for rming. hse. Also 7 furn. 1152 S. ALVARADO.

7-RM. UPPER, 2 BATHS, HAND DEC. UNIT HEAT. 558 S. HOBART. WA. 0076.

6 RMS., most attractive so. upper in Wilshire district. Must be seen to be appreciated. Extra large living & dining rooms, solid mahogany finish, 3 bedrms., tile bath and shower, tile kitchen with breakfast nook. OWNER. WA. 5153.

6 BEAUTIFUL rooms, 3 bedrooms, 2 tiled baths, hand-decorated walls, finished in mahogany, furnace heat, janitor service, garage. Just completed. Wilshire district. OPEN FOR INSPECTION. 132 S. KENMORE AVE.

6-RM. flat, upper south, beautiful new building, near Wilshire & Western, 3 bedrooms, 2 baths, gas furnace. 540 S. ST. ANDREWS PL. Phones HO. 0264. WH. 3690.

6 LARGE rooms, upper flat, beautiful location. If you want a real home, see this one. Wall safe, radio plug, electric laundry, gar., adults. Call A. M. 1342 N. Hayworth ave., nr. Sunset. GR. 0525.

6 ROOMS, upper flats at 422 S. WESTERN AVE. Very large rooms, 2 tiled baths and shower. 3 bedrooms, garage, janitor service, $90 each. Open. Owner, BR. 3699. Res. HE. 2807.

6-RM. upper flat, $80. 3 bedrms., tile bath and kitchen, extra lavatory, toilet, automatic hot water, ½ blk. off Sunset, 2 blks. Hollywood car. 1420½ N. HOBART.

6-RM. LOWER FLAT, $60, 3 BEDRMS., CLOSE IN, NEAR SCHOOLS, STORES. 1610 W. 10TH ST. DR. 4078.

6-RM., $85; WILSHIRE, MOD. SO. UPPER, GAR. 224½ N. NEW HAMPSHIRE. WA. 7429.

6 & 7 RMS., close in, $35 & $40 respectively. Lowest rent in this section. Ph. OX. 5583.

6 & 5-rm. flat or duplex, just comp. Tile finish, tiled bath, shower, 1 blk. W. Cr. $65, $70 mo. 2100 S. BRONSON AVE.

6 RMS. beaut. cor. lower or upper, 2 bedrms., brk. rm., gar. Reas. 942 SOUTH NEW HAMPSHIRE.

6 RMS., 2 baths, 2 gar. BARGAIN. Mahogany fin., ph. in. 411 S. BERENDO.

6 RM. flat, 2 tile baths, 3 bedrms., mahogany and ivory finish, gar., janitor service, $110. 454 SO. BERENDO. Open.

6-R. lower duplex, 3 bedrooms. 809 S. DETROIT ST., nr. Wilshire.

6 RMS. & bath, reduced to $40. Call 1907 S. ARLINGTON. Phone EM. 6582.

6 RM. LOWER, $55, 3 BEDRMS. CLOSE IN. 1610 W. 10TH ST. DR. 4078.

6 RMS. beaut.—mahog., hot water heat. 620 S. WESTMORELAND. DU. 2679.

6-RM. Wilshire duplex, auto. heater, shr., gar. 109½ S. Alexandria. WA. 1012.

6 & 5 RMS., Holly., reduced $65 and $55. Nr. Jr. Hi. 1203½ Gordon. HO. 0189.

5-RM. upper flat, genuine mahog. finish, 2 porches, beautiful bath, everything the very best. Wonderful location. 2030 S. WESTERN AVE., cor. 21. WA. 8147.

5 RM. beautiful new stucco, in dbl. house, strictly modern, including garage; 1 block east of Hoover. Take C car. 3820 BELLEVUE. Ph. DR. 4504 or 597198.

5-RM. UPPER NEW, FINEST IN WILSHIRE; HAND DEC. WALLS, BLK. AMBASSADOR. REDUCED RENT. 514 S. CATALINA.

5-ROOM WILSHIRE DIST.
826½ S. Mariposa, very attractive upper flat, every convenience, garage, phone installed, 1 blk. so. of Ambassador Hotel.

5-ROOM duplex flats, just completed, 2 bedrooms and bath upstairs, shower, garages. Near Fairfax High. 7915 NORTON AVE., HOLLYWOOD.

5 LARGE rms. New. Finest and best value, double garage. 1847 N. BERENDO.

5 OR 6-room duplex, new & modern, near U.C.S.B. $55 and $70. 4235 MONROE ST. 590029.

5 LARGE rooms, just completed, $65, choice hi. ground. 1107-09 CLOVERDALE, 2 blks. Page Mil. Acad. Own. WH. 7874.

5-RM. Hollywood, up., artistic dec., blt-ins, wall bed, tile bath, stp. shower, gar., quiet. $65. 6109 AFTON PL. HE. 4791.

5-ROOM duplex, beauty, gum finish, tile & hardwood, nook, garage, very sunny. Rent $65. Open 4615 W. 21ST ST.

5-RM. WILSHIRE LOWER N. NEWLY DEC. GAR. JANITOR. 313 S. CATALINA. WA. 8561.

5-RM. WILSHIRE LOWER S. HAND DEC. MAH. FIN. ADULTS. 303 S. OXFORD. WA. 5536.

5 Rm. sunny, attrac. upper, open firepl., gar. Close in. 321 Witmer St. 595-083.

TO LET—FLATS—
Unfurnished

West and Northwest

5-RM. NEW HOLLYWOOD.
MOST PICTURESQUE SPOT IN FOOTHILLS, 21 ft. studio living rm. with high barrelled ceiling, spacious dining-rm. 2 large bedrooms with facilities for a third. Shower bath. Breakfast rm., kitchen, unit heat, garage, janitor. 1250 FLORES ST. at Fountain ave. GR. 8540.

5-ROOM unusual lower south flat, beautiful shrubs. 835 S. New Hampshire.

4 room beautiful, practically new. 3907 West 8th St. Open.
HOWARD & BOSWELL.
3461 West 6th st. DUnkirk 1845

3 BEAUTIFUL large rooms finished in mahogany and hand-decorated walls, tiled bathroom and extra toilet, garage, janitor service.
OPEN FOR INSPECTION
156 SO. NEW HAMPSHIRE AVE.

5-RM. flat, Hancock Pk., close to desirable schools, unit heat, hdw. finish, 1 blk. to R car. $75 per mo. Lower, 144 S. SYCAMORE. Open for inspection. DU. 2847.

5-RM. upper or lower, tile bath & shower, gar., beautiful yard (cared for) Stores & churches handy. $65 mo. Adults. 1841 HUNTINGTON DR., S. Pasadena. El.

5-RM. southern exposure upper or lower, all conven., nr. Melrose bus. Owner on premises. 620 N. WILTON. $75 & $80.

5-RM. new attr. built-in flat, mah. wdws., frepl., gar. $75, less on lease. Adults. Nr. L. A. Hi. 1511½ S. BRONSON AVE.

5 RMS., 5438 Russell ave. Large new flat in priv. res. Excl. nghbd. Gar. N. of Hollywood Blvd. Nr. Western. $100.

5 RMS., $55, newly decorated, att. surround., gar. if desired. 5129 MARATHON. ½ blk. Western. S car. HO. 7010.

5 BEAUTIFUL rooms, gar., close in, good location. Near school, children welcome. $50. 2616 MARATHON. DR. 9797.

5-RM. flat, beautiful upper So., Wilshire dist. Tile bath, sink, shower, phone, garage. 915½ S. MARIPOSA. DU. 8283.

5 LARGE SUNNY ROOMS
ELEGANT NEW FLAT, WILSHIRE DIST. 240 S. KENMORE.

5 RM. charming new upper duplex, double gar. Built-in features. Adults. $75. 1446 S. NORTON AVE. 73897.

5 LARGE SUNNY ROOMS.
ELEGANT NEW FLAT, WILSHIRE DIS. 240 S. KENMORE

5-RM. large airy flat, N. Calif. So. Branch. On ground floor, with garage. 1161 N. EDGEMONT, nr. 2 car lines. $65.

5-RM. upper, 4 rm. lower, bath fine. Come & see. 1232 4TH AVE. Key on premises. Extra bed. WA. 4757.

5-ROOM apts. new duplex, Hollywood, large & airy rms., beautifully decorated. $90. GORDON, 4433 W. Washington. EM. 4463.

5 LG. rms. lower, 1536 S. Van Ness. conv. Pico, Washington, 16th cars; tile sink and bath; shower, TEL. 70164.

5-RM. high grade upper so. Premier location. Ph. installed. 104½ S. Catalina. WA. 0134.

5-RM. beautiful corner flat. Garage. Exclusive building in heart of Hollywood. Key at 5291 DE LONGPRE. GL. 3695.

5 RMS., sunny Wilshire dist., 2 bdrms. Extra bed, ph., tile bath, shower, gar., lease, $75. 1126 ELDEN AVE. DR. 2069.

5-RM. flat, gar., adults. $45. Kensington C car. 814 E. Edwagare Rd. BR. 3346.

5-ROOM flats, corner Beachwood Dr. and Franklin ave. $70. Call 6054 FRANKLIN AVE., Hollywood. HE. 6245.

5, 6-RM. new cor. duplex, hand dec. walls, tile bath, sink & shower, ph., L. A. High dist. 4850 DOCKWEILER. WH. 3476.

5 RMS., 2 bedrms. and disappear. bed, tile bath & shower, newly dec. 1059 S. BONNIE BRAE.

5 LGE. MOD. RMS. UPPER S. GAR. WILSHIRE. S CAR. 225 S. NEW HAMPSHIRE.

5-ROOM lower flat, newly decorated, near L. A. High. 1156 5TH AVE. 767669.

5 RMS., modern, blk. from Ambassador. Beaut. grounds. 829½ S. NORMANDIE.

5 RMS. flats just completed, mod. thruout. Gar. Ph. Fl. 3738, 134 S. CORONADO.

5-ROOM Wilshire, oil decorated, garage. Reas. Adults. S car. 217 S. CATALINA.

5 RM. flat, lower, near school, market, theater, $65 mo. Large garage. 72745.

5-RM. upper new flat. 1664 S. HOBART BLVD. 73543.

5 RMS., 2 bdrms., bkfst. nook, shower, $65. Nr. 2 cars. 4465 VICTORIA PK. DR.

5-RM. brand new flat, 2 bdrms., large closets, $70, nr. L. A. Hi. 1060 Harcourt.

5 LARGE rms. upper duplex, beaut. sun., gar. $65. 334 S. Coronado. DR. 0294.

5 RMS., extra bed, like new, outside rms. Heart of Wilshire. $55. 3809 W. 8th st.

5-RM. beaut. new duplex, ex. lge. liv. rm., reduced. 4044 W. 28TH ST. EM. 4318.

5 LARGE mod. rms., lower half of good residence. 1116 W. 21ST ST. BE. 6161.

5 RMS., 830 S. CATALINA ST. Gar. janitor, water. $75 on lease. TU. 4524.

5 LARGE rms., gar., Ea. Holly. dist. $65. Beautiful view. Phone GL. 4993.

5 LARGE rms., gar. E. Holly. dist. $65. Beautiful view. Phone GL. 4993.

5 & 6-ROOM flats. 1115 S. FIGUEROA. Close in. Walking distance. Ph. 762712.

5-RM., just completed, blk. no. of Beverly, 2 blks. w. of Western. 4925 Elmwood.

5 ROOMS, upper, garage, janitor service. 1920 S. WESTERN AVE. $65, reduced.

5 LARGE rooms, new, garage, reasonable. 2927 S. LA SALLE. Phone 74308.

4-RM. MOD. TILE BATH & SINK, JANITOR SERVICE, GARAGE. 1ST FLOOR. NR. 3 CAR LINES. APPLY 3613 W. 4TH ST., COR. CATALINA, OR CALL GR. 3674.

4-RM. flat, beaut. upper, strictly mod. 3 exposures, extra closet bed, mantle. $50. 1 blk. S.B.U.C., 1 blk. east of Vermont, 1 blk. fr. bus, yellow and red car. 4510 WILLOWBROOK. 597-198.

4-RM. duplex, W. Adams dist., new lge. sunny rm., bkfst. nook, slp. pch., hwd. firs., bed closet in din. rm. Inst. heater. Phone in. Gar. Lg. yard. $50. 1480 W. 29TH. BE. 1228.

4 LGE. rm. sunny corner, high class, ex. bed, sep. sh., jan. S car. Quiet place. No flats nr. Couple. Ref. 3819 W. 2ND. WA. 2104.

4-RM. FLAT, NEARLY NEW, CLOSET BED & DRESSING RM., $40. 2502½ TOBERMAN ST. NR. W. ADAMS & HOOVER. U CAR.

4 LARGE rms., HIGH CLASS, strictly mod. garage, ½ block car line, market and drug store. 244 S. ALEXANDRIA. Apply upper north flat or ph. GL. 2082.

4-RM. FLATS, NEW BEAUTIFUL BLDGS. LIBERAL CONCESSIONS TO PROPER TENANTS. BUILT IN BED. $50. SEE AT 1172 N. ARDMORE.

4 LARGE rms., upper, $75. Extra bed, garage, storage. Exclusive environment. 4832½ OAKWOOD, nr. Western & Beverly. Adults. No animals. Eves. DR. 3881.

½ MONTH FREE RENT.
New South beautiful 5-rm. flat, 2 bedrooms, tile bath, shower, breakfast nk. Nr. cars and stores. 2007½ 3RD.

4-ROOM, $50, lower flat, modern. 153 W. 18th st., near Hill st., including garage and water. Apply 510 MARSH-STRONG BLDG. Tel. TU. 8042.

4 LARGE outside rooms, corner building, ideal location. $50 per month with 1 mo. rent free. Apply 3528 W. 17TH ST., or at 2280 W. WASHINGTON. EM. 8681.

4-RM., slp. ph., pk. sp. Cl. In Holly. Cr. $40. Call 1-5. 1265 Elysian Pk. av. Ph. 556086.

4 RM. upper, 232 S. New Hampshire, very choice. Open Sun. 2-5. FA. 0198. WA. 3625.

4 ROOMS, $40. ONE BLOCK TO WESTERN AND HOLLYWOOD BLVD. 1555 1-4 N. SERRANO ST.

4 ROOMS, strictly modern, north of Holly. Blvd., phone, garage, $47.50, adults. 1817 N. NORMANDIE. 596088.

4 RM. lower flats, mod. hdwd. floors thruout. Nr. Post Office. 529 1-4 Laveta Terrace, $40. Formerly Brent St.

4-RM. So. upper flat, unusually large living-rm., gar. Adults. 1567 N. EDGEMONT ST., bet. Hollywood & Sunset Blvd.

4-RM., new, mod. flat, latest featrs. $45. EM. 6985. 2634 S. HARVARD. ½ blk. W. Adams.

4-ROOM flat, modern, 1 bedroom, 1 extra bed. $012 VAN BUREN PLACE. HE. 7935.

4-RM. & SLEEPING PORCH. SO. LOWER GAR. WILSHIRE. S CAR. 309 S. CATALINA.

4 RMS., upper south, ex. bed, garage, very beaut. tile bath, sink, lge. closets. 1617 Golden Gate av. HE. 9015. EM. 9756.

4 RMS. in new brick bldg., all conveniences. $27.50, near schools. 1302 W. Temple at Edgeware Road.

4 ROOMS, strictly modern, end of Holly. Blvd. phone, garage, $47.50, adults. 1817 N. NORMANDIE. 596088.

4-RM. upper, very lge. rms., mahog. finish, hand dec. walls, high-class in every detail. 115 S. BERENDO. $70. DR. 7125.

4 LARGE rooms and garage, Bonnie Brae near 16th. Call MR. RUSSELL, VAndike 2261.

4 RM. MOD. UPPER, GAR. $50. NR. FRANKLIN & VT. 4631½ CLARISSA.

4-RM. flat, upper & lower, extra bed, gar. $45. 3020 KENWOOD AVE. 70542.

4 LGE. rms., new duplex, close to Fairfax High School. $60. 516 N. GENESSEE.

4-RM., newly decorated, reasonable. 5424 Harold Way, nr. restaurant. HO. 8191.

4 RMS., GARAGE, LOCKER, PORCH, 1 MO. FREE. 1144 5TH AVE. 72132.

4 RM. NEW, EVERY MOD. CONVEN. $75. Adults. 517 N. SERRANO. HO. 9067.

4 RMS., new, mod., fine loc. & view, gar. $50. 632 N. Coronado Terrace. DU. 6817.

4-RM., new, mod., latest feat. $45. EM. 6985. 2634 S. HARVARD, ½ blk. W. Adams.

4 LGE. sunny rms., disap. bed. L car. Nr. Valencia. Exceed. reas. 1513½ Winfield.

4 RMS., sun. up. dup., $35. Ex. bed, range, fine loc. Adults. 332 W. 51st st. AX. 4937.

4 ROOMS, new, modern, with garage, close in. 868 N. BENTON WAY.

4 RMS. mod. large closets, extra bed, gar. U car. $50. 1179 W. 29TH. BE. 3976.

4 ROOMS, ½ block from Adams. $40. 2619 CIMARRON. DR. 6182.

4 LARGE rms. and porch, sunny upper, walking dist. $50. 718 VALENCIA.

4-RM. lower, tile bath & sink, gar., locker, $55. 2939 W. 15TH ST., nr. Western.

4-RM. up. ex. clos. bed, blt.-in feat., gar. $53½ N. Virgil, cor. Normal. 536-044.

TO LET—FLATS—
Unfurnished

West and Northwest

4 RMS. NEW AND MODERN
Including garage. Exclusive residential neighborhood. Ornamentally lighted blvd. A quiet, safe place to live for responsible adults at reasonable rental. Upper and lower east front now available.
1751 S. WESTMORELAND BLVD.
1 block west of Hobart.

4-RM. PRACTICALLY NEW UNFUR. flat. Every modern convenience. Only two left. Lower $65, upper $70. Located N.W. cor. 8th & St. Andrews. Further particulars call OWNER, Fitzroy 0135.

4-ROOM new strictly modern flat near Vine and Sunset Blvd. Within easy walking distance of Hollywood business district. Also single apt. furnished or unfurnished. Inquire 6334 Homeward Ave. Call HE. 3085.

4-RM. FLAT, 1 BEDRM. & DIS. BED, GOOD LOC. FOR SEMI-BUS. AS DOCTOR, STUDIO, MILLINERY. RENT only $45. OPEN FOR INSPECTION. 1324 S. WESTERN. Ph. EM. 8272.

4-RM. upper floor, gar., new, modern, $35. 3908 ARLINGTON AVE. UN. 3693.

4-RM. modern flat, extra closet bed, $45. On 3 carline. Corner of Vernon & Menlo.

4 RMS., Wilshire, like new, extra bed, sun parlor, outside rms. $50. 3809 W. 8th.

3-ROOM VERY ATTRACTIVE FLAT—Living-room with extra bed, breakfast table in kitchen, real bedroom with windows on 3 sides, 1 block from car line, 2 from AMBASSADOR HOTEL. 3018 W. 9TH ST., corner of Catalina.

3 RMS. and bkfst. den, beautiful Columbia ave., close in, outside janitor and water pd. Tiled bath, shr. ice box, mah. drs. & trim. Adults. $40. Payn, AN. 4096.

3-ROOM modern flat, sunny, fireplace, balconies, garage, $50, Hollywood, 5c car line & busses. 1311 N. CATALINA. Phone 597-644.

3 LARGE rms., extra bed, hdw. floors, built-ins, screen porch, gar. $40. 4914½ LEMON GROVE AVE. HO. 8242.

3 RM. bath, gar. Nr. elem. and H. S. Best car service. $37.50. Nr. Burlington. 1817 ACACIA ST. 582-950.

3 ROOMS, modern, 2 beds, newly renovated, adults, garage. 1235 S. FEDORA ST. nr. Pico.

3-RM. NEW HIGH CLASS FLAT, $35. WITH GAR., $40. 2588 LONDON, NR. RAMPART. GR. 9321 OR DU. 9097.

3-ROOM upper, stove, ice box, continuous hot water, built-in features. Excellent location. 1332 WESTLAKE AVE.

3 RMS., new attractive house, bath, shower, bkfst. nook, garage. 6416 La Mirada ave.

3 LARGE SUNNY RMS. SCREEN PORCH. CLOSE IN. $35. 1612 ORCHARD AVE.

3-RM. flat, strictly mod., reas., 2nd & Oxford. ½ blk. from Western. WA. 7804.

3-RM. upper, close in. S.E. expos. Strictly mod. ½ blk. W car. $30. BR. 3430.

3 RMS., 3 BLKS. WEST 2ND & BDWY. $30. 133 S. BUNKER HILL. HE. 9865.

$45 MONTH.
ELEGANT NEW 3-ROOM AND BATH FLAT IN BEST SECTION OF WEST ADAMS DIST. THE CREAM OF THE CITY, AMONG THE HOMES OF MILLIONAIRES. MODERN TO THE MINUTE. BEDROOM AND DISAPPEARING BED, SHOWER, TILE BATH AND KITCHEN RANGE INSTALLED. EXQUISITELY DECORATED. IF DESIRED, GAR. MARVELOUS VIEW. ½ BLK. TO W. ADAMS CARS. 3036 W. 27TH ST. DRIV OUT W. ADAMS TO 7TH AVE.

EXCLUSIVE apartments of Spanish architecture, 6 & 7 rooms, 2 tiled baths; 3 bedrms., sleeping porch enclosed. Patio. Beautiful gardens. Garage.
Lease at $150 and $175.
CALL DU. 3300.
MISS RUSH OR MRS. WOOD.
LAACK & WILLIAMS, 6TH AT OXFORD

$50—1361½ W. Jefferson st. 4-rm. flat.
$35—164 E. 35th st., 5-rm. accommoda.
$35—1276½ W. 22nd st. 4-rm. flat & gar.
$45—1452 Dana st. 5 rms., 3 bdrms. Gar.
$45—1448 Dana st. 4 rms., tile bath, sink, nook, 3 bedrms., new house, gar. All mod., hdw. floors. All built-in feat. OWNER. Please call BEacon 3208.

$65. FIVE beautiful large rooms and garage, 5429½ SUNSET BLVD., near Western ave.
JACOB STERN & SONS, Inc.
Main 3704. 601-2-3 Haas Bldg. MA. 3700

WILSHIRE'S MOST UP-TO-DATE 5-RM. FLAT, JUST COMPLETED, DIFFERENT FROM ALL OTHERS. ATTRACTIVE RATES TO STEADY TENANTS. 350 S. CATALINA ST.

TO LET, $60. 5 rm. flat, 2 bedrooms, tile sinks & bath, positively modern and up to date, garage just completed. ½ blk. from L. A. High Sch., between 2 car lines. 1135½ QUEEN ANNE PL.

543 S. ST. ANDREWS

6 rooms, 2 tile baths, LET BROS. built flat. Ultra-modern. Open 1-5 daily.

BEAUTIFUL 5-rm. unfurnished flat for rent. Exclusive district, 5c car, stores and school. Garage. Price $75 per month. 1236 3RD AVE. Ph. 769950.

SNAP. Modern flat, 5 rms., besides lg. dressing room on 5th Ave., between Pico & 16th, high ground. $42.50 or $47.50 with garage per mo. Inquire 1554 5th Av.

TO LET—$50, 5-rm. flat, 2 bedrms., separate storage rms. in gar., close to foothills, ½ blk. car, 2 blks. stores, 3 blks. schools, Glen. 5572. 1131 N. Maryland.

LOOKING for something better? See it at 1962 N. ARGYLE. 5 beautiful rooms, lowest rent in Hollywood.

WONDERFUL view, brand-new, living-rm., den, kitchen & bath tiled. 15 min. from city. 2359 VESTAL AVE. DR. 9358.

LOOKING FOR SOMETHING BETTER? See it at 2337 2ND AVE., just completed, 5 rms. Mahogany finish.

SORRENTO GARDENS.
5 & 3-rm. unfur. apts. Mod., beaut. gardens. 1622 N. SERRANO. GR. 6691.

BEAUTIFUL 4-rm. flat, slp. pch., Arlington Heights. 2207 W. 22nd st. Reduced $15. Unequalled. Adults. Key downstairs.

NEW! MODERN, $40, $50, $75—
4 & 8 rms. 3014 W. 12th. 3 rms. 1133½ S. NEW HAMPSHIRE. DR. 0851.

½ DOUBLE south side, 4 rooms and sleeping porch. 1812 TREMAINE AVE. L. A. High district. $45.

UPPER & LOWER, DESIRABLE LOCATION, NEAR SCHOOL. 2221 W. 21ST ST.

South and Southwest

6-RM. duplex, suit. sublet, best local. 5c fare, only $60. 72986. 3036 W. PICO.

5-RM. FLAT, $45, AT 339 W. JEFFERSON. HU. 0910-W.

4-ROOM NEW MODERN, sunny flats, near Expo. Pk. & U.S.C. Tile bath and sink, garage, $35 to $45. OWNER, 923 W. 36TH PL. 769-602.

5 RMS., nicely furnished. Gar. $65. 3810 SO. HOPE. Near Exposition Park. Phone MA. 4891. VE. 2794.

4-ROOM mod. just comp. nr. John Muir Jr. High. $45. 1149 W. 61st st.

4 RMS., BATH, SLP. PORCH, GAR., $40. W. 40TH PL. CLOSE TO SCHOOLS.

4 RMS., upper & lower, very new and mod. Nr. Fairfax High. Adults. 842 Hayworth.

3 & 4 rooms & gar. New, beautiful Ethyl Villa. Ex. bedrm., shower bath. 919 LEIGHTON AVE., So. of 39th at Vermont.

3-ROOM flats, 1547 W. 42 Pl. New, hdwd. gas range, closet bed, built-in features. $37.50, gar. opt. Apply next door.

3-ROOM just completed, modern, tile bath, and sink. M car line. 1405 W. 49TH.

3 & 4 rooms, new & modern, extra bedrm., shower & bath. 919 LEIGHTON AVE.

3810 S. HOPE. Fine 5 rms. and garage, $65. Adults. Key and inspection thru ACOSTA BROS., 102 S. Main. MAin 4891 or VE. 2794.

FOR RENT—Modern 4-room flat in good neighborhood, very reasonable rent. See MRS. LAYCOCK, 1611½ W. Santa Barbara st. Phone UNiversity 1141.

SEVERAL new elegant 4-rm. flats & dbl. bungs., high ground. 3928 W. 28, near Edgehill. $40. Adults.

CLOSE to Hoover & Washington, 4-room flat, modern with every convenience. Adults. 2019 MAGNOLIA.

UNFURNISHED 4-room upper & lower flats with or without hallways. V. W. Wiley, 120½ S. BEAUDRY AVE.

East and Southeast

3-RM. flat, 1975½ SANTEE AN., $25. McCASKILL. Phone VA. 5294.

North and Northeast

5 RM. mod. flat. 1038 STONE ST. $45. AN. 7219.

MOVING, TRANSFER—
Storage

ME. 3100. MOVES, $1.50 HR., UP.

TO LET—HOUSES—
Furnished

West and Northwest

11 ROOMS, 6 bedrms., completely furn. $300 mo. exclu. Berkeley Sq. Near school. 2235 S. WESTERN. 71042 or DR. 2012.

10 ROOMS, 5 bedrooms, 2 baths. Attractively furnished 2-story house, 698 So. Irolo. Double garage. Available September 10. $175 on lease. Call Rental Dept. Open Sunday.
BURTON & CO.
WESTERN AVE. AT 10TH ST.
EM. 9171

10-ROOM fine home, completely furn. piano, linen, silver, double gar., gardener and water paid. $250 mo. will lease. GL. 0300.

9 RMS., 5 bedrms. Laughlin Pk. & Los Feliz. Large grounds & high class for discriminating. 6 mos. $400.
7 RMS., 3 bedrms., 2-story Spanish, N. Bronson, nr. Franklin. Magnificent and garden, $250.
9 RMS., 5 bedrms., S. Hobart, N. Wilshire, 1 yr. $225.
9 RMS., 4 bedrms., new stucco, S. Windsor nr. Wilshire.
MRS. GUERNSEY, DU. 1673; WA. 0862

9-ROOM house, completely furnished, 126 N. MANHATTAN PL. Very desirable location. Phone HE. 1957.

9 ROOMS, 2 baths, 1 blk. Wilshire, 2 blks. Ambassador Hotel. 709 IROLO. DU. 0270.

8-RM. beaut. furn. home in HOLLYWOOD. Large liv. rm., grand piano, 2 baths, dbl. gar. Lovely grds. GL. 2036. GR. 9688.

8 RMS., completely furnished; 5 bedrooms, gar., lease optional. 1739 W. 22TH ST.

TO LET—HOUSES—
Furnished

West and Northwest

8 RMS., completely furnished, 4 bedrooms, grand piano, radio. Good Hollywood location. TAFT REALTY CO.,
5751 Hollywood Blvd. HO. 7190.

8-RM. furn. house. 540 S. GRAMERCY PL. $150 mo. Possession at once. 1 yr.'s lease. FI. 0779.

8-RM. beaut. sunny and attr. home. Dbl. gar. 2648 RAYMOND AVE., off W. Adams.

8 ROOM, furnished, $75. 1349 S. UNION.

7 ROOMS & sleeping pch., lovely furniture, $125 mo., doing good business, sacrifice on account of health. $300 down, must sell at once. 1132 S. ALVARADO. FI. 2847.

7-RM. furnished bungalow, desirable neighborhood, 3 bedrooms, white enameled kitchen, screen porch, automatic water heater, double garage. 2280 W. 22nd st.

7 RMS., Holly. 2 baths, baby grand, exquisite silver and linen. Cent. loc. No agts. GR. 7602. GR. 5658.

7 RMS., 3 bedrms., breakfast rm., fruit & flowers, near car line. 310 N. BERENDO. WA. 2507 or WA. 6115.

7 RM. beaut. furn. in Holly'd. No. of Sunset, 3 br. extra lav., patio. This & others call GR. 7938. Open Monday.

7-RM. 2-story house, slp. porch, 5 beds, gar., ph. 5716 HAROLD WAY. HO. 3952.

6-RM. house, suitable for subletting. Dbl. gar. Large yard. Tele., water pd. $70 month. Call at 1087 ELDEN AVE. DU. 8128.

6 RMS. & sunroom, 3 bedrms. completely furnished. Piano, Victrola. Near school. $125 mo. 263 S. HARVARD. TU. 4681.

6-RM. OWNER'S home, never rented before, 1 yr. lease. $135 includ. gardener. 200 S. GRAMERCY PL. WA. 6342.

6-RM. furnished bungalow, glass patio, garage, nr. U.C.S.B. $135. 1108 N. HELIOTROPE DR. 590078.

6 MOD. rms. 3 bed rms. beautifully furn. a paradise, reas. 1162 GARDNER, Holly.

6-RM. bung., 2 entr'ces. Home inc. 3 or 5 bedrms., walk. dist., des. 582478. 582868

6-ROOM house, $200 month, 1407 N. LA BREA. HE. 8117.

5 RM. bungalow near Hancock Park. 2 bedrooms. Double garage. Finely furn'shed, oriental rugs, $150.
9 Rm. Colonial home, Wilshire dist. 3 bed rooms, den upstairs, maid's room and bath down; library. Splendid home. Furnished completely. $300, yr. lease. MRS. JACKS.
O'CONNELL & WHITE,
4052 W. 6th St. at St. Andrews.
Fitzroy 4667 Fitzroy 4668

5-ROOM upper duplex on Hollyridge, north of Franklin. Wonderful view. Double garage. Rent $110. GR. 0708.

5-RM. new mod. bung. 2 bedrms. tile sink, bath and shower, very best furniture. Apply 1617 N. Kenmore ave. Ph. 595201.

5 RM. stucco bung. Exquisite furn. Ph. Gar. 451 Westminster Ave. 5 blks. W. of Western, 2 blks. N. of Wilshire.

5-RM. bung., 2 bdrms., nicely furn., newly dec., adults, No agt., near Holly. Blvd. $75. 1664 N. Wilton Pl. HOlly. 2059.

5 RMS. completely furnished, newly decorated, clean, garage near S.B.U.C. Call 1014 N. MARIPOSA.

5 RMS., 5717 CARLTON WAY, Holly., A real home; open firepl., show., yard, etc.

5 RMS., ½ double bung. $40. Sunny, newly dec. 1342 CALUMET. BR. 4094.

5-RM. home in beaut. Laurel Canyon. A real place to live. HE. 5037 bet. 10-4.

5-ROOMS, completely furn., phone, gar., nr. school. 1250 Gordon St. HU. 3274.

5 RMS., 2 bdrms., comp. furn., nr. Holly. High. 1749 ORCHID AVE.

4 ROOMS, 2 bedrooms, furnished bungalow, near high and grammar schools. 913 OGDEN DR.

4-ROOM bung., $40. Completely furn., sunny & attractive. H car. 20 min. out. Phone extra. 204½ SO. DILLON.

4-RM. bung., beaut. furn., tile bath & sink. Ex. bed, reas. 3316 W. 25 st., cor. 4th av.

4 ROOMS, ½ dbl. bung. Gar. nr. school. 5659 DE LONGPRE AVE. HE. 5134.

4 ROOMS, with 2 bedrooms, upper, $40. & garage. 1848 WEST 21ST ST.

4-RM. foothill bung. 1934 FRANKLIN CIRCLE. 2 blks. north Cahuenga, 1 east.

4-RM. bung., nicely furn., 2 beds. Adults. Nr. S.B.U.C. Inq. 1201 N. BERENDO.

3 ROOMS, furnished, $40 & $45 month. 5451 Fernwood ave. Special rates for summer. If you come in now no raise in winter. HO. 6893.

3 RMS., ½ dbl. bung., 2 beds, adults, $30. 1323 ECHO PARK AVE. 5c Holly. car.

3 LARGE rooms, ½ dble bung. strictly modern, 2 beds. Gar. Wm. Elwood. 2896 W. 16th. DR. 9061. Eves DU. 1514.

3 RMS. $32.50 nicely furnished, bath, dining nk. 2-3 rs. unfurn. $25. Adults. 1140 MIGNONETTE.

3 ROOMS, modern stucco bungalow, nicely furnished, 2 beds, ½ block University car. $40. Key at 1074½ W. 31ST ST.

3 LARGE rooms, ½ dble. bung., strictly mod. 2 beds, gar. $40. Wm. Elwood. 2896 W. 16TH. DR. 9061. Eves. DU. 1514.

3 RMS., ½ dbl., stucco, nice lawn and arbor, nr. stores and cars. $35. 1043 HUDSON AVE., HO. 2701.

3-RM. bung., nr. Western, stores, schools, bus. 5511 CARLTON WAY.

3 RM. mod. bung. Newly dec. Nicely furn. $37.50. 538 N. WESTMORELAND AVE.

3-RM. bung. furn., $40, 2 short blks. west 22nd & Hoover. 2126½ WILMOT ST.

3-RM. beaut. cozy bung., tile bath, sk., W. 2, 3 car. reas. 1779 W. 21. BE. 5148.

3 LGE. rms., mod. bung., sl. pch., blt.-in feat. $42, gar. $5. EM. 2023. 1934 W. 22.

3 RMS., nicely furn.; ex. loc. 1625 ARGYLE, near Holly Blvd. and Vine.

3-RM. FURN., PHONE, 2 BEDS, NR. 11TH & HOOVER. PHONE TR. 8769.

3 RMS., ½ double, garage, nr. school. 2221 W. 15TH ST. $35. P car to Magnolia.

2 ROOMS, completely furn., tile bath & sink, gar., suitable for 2 persons. 1251 N. MILTON AVE., near Hollywood High School.

2-ROOM cottage Westlake dist. $25. Everything furn. 1031 S. Lake. 582772.

IN HEART OF HOLLYWOOD—
Most quiet retreat, ideal for writer or one seeking seclusion or rest. All the environment & inspiration afforded by Big Bear, just step off blvd., 4 bedrooms, wonderful grounds. Call GR. 5403 for appt.

VACANCY available in most beautiful apt in Hollywood. New modern exclusive single apt., also bungalow.
HILLHURST GARDENS.
2063 Hillhurst ave. 597-283.

A MOST ARTISTIC completely furnished 7-room home overlooking the whole of Hollywood from Los Feliz Heights. 2 baths. Brk. nook, maid's quarters, radio, swimming pool, dbl. garage, beautiful grounds. Price reasonable to right party. WA. 6313.

HANCOCK PARK.
Beautiful English stucco with 4 bedrms. and 4 baths, grand piano. NEW and attractive furn. $275.
JAMES J. DONAHUE, DRexel 4951.
Wilshire Blvd., Cor. Western.

FREE RENTAL LIST.
HIGH-CLASS HOMES.
FLATS & APARTMENTS.
WILSHIRE & HOLLYWOOD.
KELLS & GRANT,
DU. 3000. WILSHIRE & WESTERN.

HOLLYWOOD RENTALS.
Furnished—Unfurnished.
Call Miss Hayhurst—Mrs. Field.
THE FRANK MELINE COMPANY,
6777 Hollywood Blvd. Holly. 0781.

HIGH CLASS LISTINGS.
HOUSES, APTS., STORES.
MRS. GUERNSEY,
C. M. CONANT CO.
DU. 1673. 3980 W. 6TH ST. WA. 0862.

FREE RENTAL INFORMATION.
FREE AUTOMOBILE SERVICE.
HARRY GROSSMAN,
205-4-5 Haas Bldg. TUcker 2471.
7th and Broadway. TUcker 4374.

MRS. CARR
HOLLYWOOD RENTAL SPECIALIST.
Fur. or unfurn., we meet your needs.
6331 HOLLYWOOD BLVD. HE. 9306.
Call for appointment. HOlly 7806.

EXCEPT, low for 4 mos., partially furn. 5-room house & garage, 8th ave., 5c car. 25 min. to downtown. Address L, box 298, TIMES OFFICE.

FREE RENTAL LIST
$75 TO $1000.
HOWARD & BOSWELL,
3461 W. 6th st. DUnkirk 1845.

LOVELY STUCCO HOME, OWNER will rent very reas. Best location in HOLLYWOOD. GL. 2036 or GR. 9688. No agents.

HOLLY. OWNER will let to desirable tenant beau. home, lovely yard, ideally located. HE. 2128. No agents.

ATTRACTIVELY furnished cottage surrounded by charming garden in West Hollywood foothills. PHONE GR. 4984.

HOLLYWOOD, OWNER will rent high class home, beaut. furn. & loc. Reas. to desirable tenants. No agts. GR. 4734.

GET OUR FREE RENTAL LIST
FRANK D. TATUM & CO.
Wilshire Blvd., cor. Wilton. Fitz. 0757.

$55—5-rm. single bungalow, partly furnished. 1117 WATERLOO. ½ blk. Sunset. Lg. pch., shrb., close in. App. VA. 0398.

WELL-furnished seven-room bungalow, gas furnace, double garage, lease one year, adults. 904 S. ST. ANDREWS PLACE.

BIGGEST RENT VALUE IN CITY—
BEAU. FURN. 3 OR 4-RM. BUNGALOW. VERY DESIRABLE. 4420½ MELROSE.

1036 WESTLAKE—Lease, real home, 8 lge. rooms, furnished, 3 garages, $115.

HOLLYWOOD 5-rm. hillside home, artistic & complete. Dbl. gar., $125. GR. 1667.

$35. 4 RM., sleep. porch, gar., ideal location. 1210 INNES AVE. HOl. 4440.

$225. EXCLUSIVE Lafayette Square, 3 baths, 3 slp. pchs., 2 gars. 75231.

½ DBLE. BUNG., 3 RMS., NR. S.B.U.C. 719 NO. ARDMORE. HE. 4391.

FURN. bung. Children welcome. $22 mo. Nr. Echo Pk. 1523 Temple st. 581938.

HOLLY. beaut. furn. mod. 5 rm. duplex, adults. 1749-A N. ALEXANDRIA. 596628.

½ DBL. house, 3 rms. nr. Angelus Temple. 2117 MONTANA. $20. MA. 1278.

WELL furn., 3-room sleeping porch, high sightly, close in. 1347 COLTON. 54545.

TO LET—HOUSES—
Furnished

West and Northwest

$175
IN HANCOCK PARK
Owner's home of colonial type, 8 large rooms, 30 ft. living rm., piano, overstfd. and mahogany furniture, 3 bdrms.
$200
Hobart Blvd., north of Wilshire, 8-rm. bungalow, 4 bdrms., 2 baths.
$250
New stucco home, in Wilshire section. 8 rms., 3 baths, 4 bdrms., oriental rugs. 2-car garage.
CALL DU. 3300.
MISS RUSH OR MRS. WOOD.
LAACK & WILLIAMS, 6th at Oxford

BEAUTIFUL Wilshire home, with 4 bdrms. and 4 baths, most artistically furn., grand piano, twin beds, lovely view and garden. Seldom do we have this type home to offer at $250.
JAMES J. DONAHUE, DR. 4951.
Wilshire Blvd., cor. Western.

KENMORE AV., 626 S. (At Wilshire Blvd.) Large mod. house, 3 baths, double gar. Completely furn. (Antique) overlooking Ambassador Hotel. WAsh. 0636.

$32.50—HOLLY. 1408 N. Catalina. 4-rm., 2 beds, gar., ph., child wel. Nr. cars, st.

South and Southwest

7 RM. bung. completely furn. dbl. garage. 41st Pl. nr. Western. Call VE. 5796.

6-RM. clean furn. house, 3 bedrooms, gar. Might allow some for showing adjoining property. 4352 SO. OLIVE.

6-ROOM bungalow, gar. $85. Open 1-5 daily. 5867 S. HOOVER. AX. 2465.

5-RM. mod. bung., well furn., 2 bedrms. newly decorated; adults. Key 4066 ORCHARD. OL. 5850 or UN. 3065.

5 LARGE sunny rooms, nicely furn., porch, garage, yard. Adults. 3635 5TH AVE.

5 & 4-RM. furn. bung. 2 dbl. beds each. $45, $30. Inquire 163 W. 66TH ST.

5 RMS. 2 bdrms., near 2 car lines, $50 mo. 1619 LEIGHTON AVE. W.

4 LARGE furnished rms., accommodation for gar. 631 W. 30TH ST. 769382.

3 RMS., neat, mod., 2 beds, 2 bathways, nook, nice lawn, $35. Free space. 1349 RODEO RD., off Exposition & Western.

3 ROOMS, furn., ½ double bungalow, $45. monthly. 609 W. 47TH ST.

$45—3434 McClintock ave. Delightful new modern 3-room bungalow, furnished complete, near U.S.C. White enamel kitchenette, nook, bath, screen porch, 2 beds. Take U or J car. DR. 1669.

1642 W. 49TH ST., 6 rms., 3 bdrms., $57.50, water paid, no linen or silver. VE. 0563.

49TH ST., 1656 W. 9 rms., Swiss chalet, beaut. furn., piano, gar. Nr. Western.

731 TOWNE AVE. $35. 4-rm. furnished house. Call VE. 6344.

$45 FURN. bung., 2 beds, janitor, phone inc. 1023 W. 38TH ST. UNiversity 6070.

East and Southeast

5 RMS. Clean and desirable. Adults. $40. 1660 E. 39TH ST.

$23—COSY 3-room cottage flat, furn., bath, gas, elec. 1455 E. 47TH ST. No garage.

North and Northeast

3 RM. furnished cottage, children welcome. $30. 242 N. AVE. 23. CA. 1573.

6-RM. furn. house, 3 large bedrms., newly decor. Garage. Near schools of all kinds. FL. 1636.

5-RM. furn., 2 beds, garage. Close to car & town. Reasonable rent. 419 SOLANO. CApitol 1383.

4-ROOM modern bungalow, 1 block from car line, close to schools; 2 beds, large living-rm. 2502 Arroyo Seco ave. CA. 2727.

4 RMS. furnished, fine sleeping porch, garage. 3132 CHAUCER ST.

3-RM. home-like, furn., sunny, airy, rustic, hillside cottage, beautiful view, garden surroundings. Privacy, water, care of grounds, free. $40. Suitable 2 adults. Phone in. Gar. near. GA. 4338 or 8402. W car. N. to 307 W. AVE. 43.

3-RM. clean cozy furn. bungalow, nr. Lincoln Pk. $30. 2613 N. MAIN. Adults.

MY cozily furn. home, 4 rms. and bath, piano, mantel mirror, sewing machine, etc. Beautiful view, fine neighborhood, garage, adults. GAr. 2210.

TO LET—BUNGALOWS—
In Courts

Furnished

5-ROOM apts., also singles, & doubles, finely furn. Private entrance, front and rear. Everything mod. SORRENTO GARDENS, 1622 N. SERRANO. GR. 6091.

5-RM. furn. bung. 2 bedrms., gar., phone, shower, excel. neighborhood, ½ blk. N. Hol. Blvd. Franklin Ct., 1812 N. Harvard.

4 RMS., Westlake dist., 2 beds. Ph. very reas. 413½ S. BURLINGTON. 582-183.

4-RM. bung., completely furn. $60. Nr. yellow car. 927 N. SERRANO.

4 RMS. overst. furn., 2 beds, linen, silver. U & V cars. $50. 1227 W. 28TH.

3 RMS., bath, bkfst. nk., new and beaut. furn., nr. stores, ½ blk. from car. Ph. free. $47.50. 1185 N. ARDMORE AVE.

3 RMS. and bath, nr. school, stores and college. $30. East Hollywood. 4116-B MONROE.

3-ROOM nicely furn. mod. bung. apt., nr. 2 car lines. $40, $44, with garage, water free. 1206 W. 71ST ST.

3 LGE. rms., brand new, tile bath, overstuffed furn. Exceed. reas. 920 VALENCIA ST., off 9th.

3-RM. bungalow, 2 beds, $40. Garage extra. W. Adams dist., 1 blk. A car. 3020 W. 27TH ST.

3-RM. mod., tile bath, brk. nk., overstuff. Nr. Santa Barbara. $45. 3020 Van Ness.

3 NEW rms., bedroom, 3 extra beds. Reas. No. 2 car. 1412 CONSTANCE.

BEAUTIFULLY appointed 4-room bungalow, elaborately furnished, overstuffed furniture, tile baths and kitchen, one of the finest courts in Hollywood. Rents $60 up. Private telephones.
ROSE GARDEN COURT,
1166 to 1174 N. HOBART BLVD.

BEAUTIFUL FURNISHED APARTMENT IN NEW BUNGALOW COURT, MODERN TO THE MINUTE. 3 ROOMS, $50 PER MONTH, 4 ROOMS, $60 PER MONTH. 526 ALTA VISTA BLVD., NEAR MELROSE. WEST HOLLYWOOD. OFFICE 905 INSURANCE EXCHANGE BLDG. VA. 5011.

MONTELIONE COURT.
Nicely furn. upper duplex, 2 bedrms., extra bed in dressing-rm. Also separate bungalow like Holly. Blvd., 1½ blk. Sunset bus. 1615 N. NORMANDIE.

$35. 3-ROOM furn. bung., Beaut. court. 717 Boyle ave. E 7th car.

SPECIALLY PRICED.
IN FINE NEIGH., 3 LARGE, BEAUTIFUL FURN. ROOMS. 1382 EDGECLIFF DRIVE. OLympia 4514.

ELEGANTLY furn. single apt. in court, phone, light and hot water paid. $50. 1236 N. BERENDO.

8201 SUNSET BLVD., $75. Front terraced, detached bungalow, new, overstuffed furn. Tel., garage, something exquisite.

SAN MARINO, 2906 1-4 SANTA CATALINA TERRACE. BEAUTIFUL COURT. SUMMER RATES.

$47.50—NEATLY furnished 3-room bungalow apt., extra bed, also bedroom. 1708 SO. VERMONT AVE.

WILSHIRE Terr., 400 S. Alvarado. 5 rms., 2 bedrms., 3 lge. closets, tile bath, shower. Space ground, 1 blk. N. Westlk. Pk.

$35—FURNISHED 3-RM. APT.
Very attractive, N. of Sunset near Beachdry. 963 WHITE KNOLL DR. FA. 1401

$40. O'stfd., day bed, vic., nk., shr. walk. dist. 248 N. Fremont. TU. 3823.

BERENDO CREST CT. 3-4 rms., beaut. fur. 2 beds, nr. Ambass. Gar. 930 S. Berendo.

ATTRAC. furn. bung. in court. 1122 1-4 Gardner st., Hol. $40 inc. ph. GR. 7084.

$55 & $60—ARDMORE 967 1-4 S. Wilshire dist. New 3-rm. dbls. Beaut. fur. Ph., gar.

$40. Welcome. 313 1-4, 3-rm. well furn. Child welc. Same unf. $30. 581-273.

HOLLY.—New bung., bedrm., ex. bed, beau. furn., ph. 1955 N. Argyle. HE. 4432.

ARLINGTON, 1600-1-4 S. 3 rms., well appointed, overstuffed, tile bath, 2 beds.

$65. 1034 S. LAKE ST.
Detached bung. Phone in. Gar. available

Unfurnished

WHY PAY MORE
4 cozy rms. near schools, stores, car line. $30 to $35. 946½ SWEETZER AVE., or Phone HE. 6618.

4 RMS., $45—Beaut. new courts, tile bath, shower, barrel ceiling. Tiffany finish. Holly. car. 1402 EDGECLIFF DR.

3 RMS. artistically decorated. Rent $25. Also 2 weeks rent free. 10 min. from city. 1950 WHITEMORE. Ph. 596-846.

3 4-ROOM modern duplex in court. $45. Close in. Adults. Take W. Pico or W. 16th st. car. 1517 S. Westmoreland ave.

3 ROOMS, $25. Modern, clean, close in. Good cars. Adults. 4317 WOODLAWN AVE.

FOR RENT—Most modern and finest court in town. All 3 rooms, tile bath and sink; beautiful surroundings. Apply 123 SO. AVE. 63. N. Seeman.

1230 QUEEN ANNE PLACE—3 rooms, individual court bungalows, home neighborhood, close school, car, stores. $45 and $50. TRinity 3201.

WESTLAKE dist., high-class individual bungalow, very attractive, 4 large, airy, light rms., tile kitchen & bath with shower. Apply owner, 522 CARONDELET.

$42—LAS CASAS—$50.
New 3 & 4 LARGE light rms. Big closets. Shower. Beautiful flowers. 356 N. KINGSLEY DR., near Beverly Blvd. & stores.

NIFTY 4-rm. bungs. in court on Pasadena ave. Very desirable location in Lincoln High. Low rent to desirable tenants. Apply 2802 N. MAIN ST. CA. 2729.

TO LET—HOUSES—
Unfurnished

West and Northwest

15 RMS., 11 bedrms., 5 baths, servants' quarters over garage. W. Adams nr. St. James Park. Long lease if desired. $250.
9 RMS., 4 bedrms., 3 baths, nr. Wilshire on Bronson. New stucco high class. $200.
10 RMS., 4 bedrms., 3 baths & s. pch., servants' quarters in garage. S. Arden Blvd., corner. Lse. to discriminating for $400.
MRS. GUERNSEY, DU. 1673; WA. 0862.

TO LET—HOUSES—
Unfurnished

West and Northwest

14-RM. beaut. hse., 3 baths, fine loc. resp. $150. Nr. W. Adams. 2703 ELLENDALE.

11 ROOMS, 3 baths, new stucco, ½ blk. N. of Wilshire, $200.
8 rooms, 3 baths, new Italian, $175. Mrs. Mayer.
CHELEW & HOIT,
DR. 4286. Wilshire at Harvard. DR. 4286

10 ROOMS, modern, walking distance, suitable for rooming house. 926 BLAINE.

10 RMS., 2 BATHROOMS, LARGE YARD. $100. 2323 S. HOPE ST. TU. 4315.

9 RM. PRETENTIOUS STUCCO HOME on corner in EXCLUSIVE RESIDENTIAL SECTION with 3 baths, gas furnace, dbl. garage. $225 per mo.
KELLS & GRANT, DUnkirk 3000.
WILSHIRE BLVD. AT WESTERN AVE.

9-RM., 2-story stucco in Wilshire Sq. Lg. lot, high ground, lse. by owner to resp. prin. only. 862 S. PLYMOUTH BLVD.

9-RM., 2-story stucco in Wilshire Sq. Lg. lot, high ground, lse. by owner to resp. prin. only. 862 S. PLYMOUTH BLVD.

9 RMS. 1865 Canyon Dr., Hollywood. Old English style home, 4 bedrooms. All mod. conven. $125 mo. AT. 2323.

8 BEAUTIFUL rms., 1501 McCadden, cor. Sunset; semi-business, fine for beauty shop or modiste or photo studio and residence. HE. 8841.

8 RMS., $110, fine 2-story house, Wilshire district. A. E. HADLEY, agent. HE. 3385.

8-RM. house, 2 gar., conv. cars and schls., close in. 1629 TOBERMAN.

8 RMS., 4 bedrms., clean, garage, furnace, phone. 1743 SO. OXFORD. 767-942.

7-RM. attrac. Wilshire bung., slp. pch., fur. auto. heater, gar., nr. L. A. Hi. Also 2-story house, 7 rms., slp. pch., nr. good grammar & junior high, reas. to careful tenant. F. M. RUNKLE, 2062 W. Pico. EM. 0638.

7-RM. beautiful new duplex houses, 2 baths, near Junior and L. A. High Schools. B. A. GREENE, 1201 HARCOURT. WH. 8560.

7-RM. beaut. mod. duplex, nr. Ambassador, gas furnace, real fireplace, children welcome. $100. 823 FEDORA. DU. 0349.

7-RM., 2-story, 4 bedrms., yd., flwrs., gar., S. Ardmore, nr. 9th. Own. WA. 6274.

7-ROOM house, $75. Garage, near schools. 12th & P cars. 1210 WESTLAKE.

7 RMS., redecorated, fine loc. $100 month. 242 N. DILLON.

6-ROOM bungalow 6267 Leland Way, 1 blk. from Sunset and Vine. Newly decorated, hardwood floors, garage, $65. Phone 780-765.

6-RM. cor., new high-class dupl., 4 rms., dwnstrs., 2 bdrms., porch and balc., upstrs. Wint. wdwk., eleg. dec. walls. Many bltins., dbl. gar. Beau. grds., real home for people of taste. 4500 FINLEY GL. 3748.

6 RMS., new bung., 2 lge. bedrms., $75 per mo. No children. 890 Doheny Dr. HE. 7980 for appmt.

6 RMS., $85. Brand new upper duplex. L.A. High dist. School 2 blks. Also 5-rm. upper, $70. 5162 W. 12TH ST.

6 RMS., 2 baths, most beautiful Italian duplex, $125 rent. Red. from $140. Emp. 7201 or GLad. 2086.

6-RM. DUPLEX, 2 BEDRMS. UPSTAIRS, BKFST. RM. 1-YR. LEASE $90. INQ. 218 N. IRVING BLVD. HE. 5371.

6 ROOMS. Very conveniently situated and garage, all modern, rent reasonable. 2051 LAS PALMAS. GR. 6204.

6-RM. & gar. New, $65, including kitchen range, lino., Hoosier cabinet, bkfst. nk. Other features. 1344 BEACHWOOD DR.

6-RMS., mod., newly decorated, gar., $65, near school & stores, W car. EM. 2397. 1927 7TH AVE.

6-RM. ½ new duplex, 3 bedrms., gar., nr. Sunset and Angelus Temple. 1359 PORTIA. 53968.

6-ROOM house & five-car garage at 7637 SANTA MONICA BLVD. Can be used for business.

6-RM. house, gar., $45 mo. Nr. Angelus Temple, Echo Pk. 1633 Cortez. FI. 1700.

6 RM. $45. Cozy Wilshire bung. Sun parlor. 2228 W. 1ST ST., off Kingsley. WA. 7856.

6-RM. hse. in rear, lge. rms., suitable for adults, rent reas.; also ½ dble. beaut. dec. in front, shower and tile bath. AUBREY ST., 2025. HO. 3836.

5-ROOM attractive bungalow, newly redecorated, lease for one year required, $75 per month. Apply on premises, 2453 W. 19TH ST. Call Washington 2986.

5-RM. beautiful airy duplex, sleeping rms. upstairs, garage, reasonable to permanent adults; water paid; gardener. Heliotrope car to 4065 OAKWOOD.

5-RM. new duplex, off West Pico, $50. 1412½ DUNSMUIR AVE. Phone WH. 3911.

5-RM. unique artistic Spanish bung., new, mod. 1002 ALFRED ST., 1 blk. Santa Monica Blvd. W. Hollywood.

5-ROOM bungalow & garage, ½ block from Hollywood Blvd. & Western. 5431 CARLTON WAY.

5-ROOM bungalow, sun porch, yard, trees, draperies, phone, $45. Fine view. Near schools. 336 N. DILLON. DR. 3300.

5 ROOMS, ½ dbl. bungalow, 1138 S. HIGHLAND AVE. near L.A. High. $65. GR. 7171.

5-RM. separate bung., 2 bdrms., slp. pch. Gar., water & lawn pd. $65 mo. 341 N. SERRANO.

5 RMS., 1-story duplex. 1231 ORANGE GROVE AVE. 2 bedrms., very attractive, gar. $65. Desirable loc. HE. 2949.

5-ROOM stucco, 1018 Ridgewood Place, adults. Open from 10 a.m. to 5 p.m. OWNER, OX. 5942.

5 & 6-RM. NEW DUPLEX HOUSES NEAR JUNIOR AND L. A. HIGH SCHOOLS. B. A. GREENE. 1201 HARCOURT. WH. 8560.

5 RM. duplex, liv. rms., downstairs, 2 bedrms. upstairs. 426 S. Wilton. WA. 8278.

5 RMS., ½ dbl. south side, mod., nr. Fairfax High. 858 Kilkea Dr. WH. 1432.

5 LGE. rms., 2 bedrms., bkfst. nook, tile bath, gar. 4724 W. 12th. Nr. L.A. High.

5 LGE. sunny rm. duplex, 2 bdrms., ex. bed. 5531 LEXINGTON, Holly. HE. 3800.

5 ROOMS, ½ double bung., up-to-date, garage. 2215 9TH AVE. AX. 5060.

5-RM. Holly. hillside studio home, magnificent view. $135. 2457 HOLLYRIDGE DR.

5 RM. $55 Mod. dbl. 2 bedrms., gar., nr. L. A. Hi. 1214 Cloverdale av. WH. 3451

5-ROOM unfurn. flat, 4 blks. Holly. High. $45 mo. 7124 Fountain av. GL. 5429.

5 RM. DUPLEX, JUST N. HOLLY BLVD., ON WHITLEY. $60. GR. 1511.

5-ROOM BUNG. & gar. Nr. car & school. Key at 4817 W. WASHINGTON.

5-RM. bung. 1 blk. Westlake Park. $50. Adults. 811 S. CARONDELET.

4 ROOMS with private porch, all redecorated. Garage. Rent reduced to $50 lease. Upper north and south, 2 flats. 1144 5TH AVENUE, close to Pico. Call rental dept. Open Sunday.
BURTON & CO.
WESTERN AVE. AT 10TH ST.
EM. 9171.

4 RMS. ½ dbl. bung. gar. auto. heater, tile bath, sink, ext. bed, nr. car. Adults. 1312 N. NEW HAMPSHIRE. WA. 2840.

4 LGE. attr. rms., DR. ½ dbl., nr. L.A. Hi. Gar. 1082 S. Plymouth Blvd. WH. 7855.

4 RM. new beautiful bungalow, built-in features, gar. Blk. from C car. Reduced rent. Owner 531 N. Normandie. 597533.

4-ROOM corner bungalow, 2 bedrooms, breakfast nook, garage, near L. A. High. 1 blk. to P car. $45. 1249 MULLEN AV.

4 RMS., South ½ dbl. bung., gar., 10 min. car service, nr. stores; good neighborhood. $45. 1112 S. Oxford. 763840.

4 RMS. CHOICE, new, sunny, tile fea. Ext. bed, dress. rm., 3 lg. closets, gar., nr. Gr. & H. S. 736 Edinburgh. WH. 2898.

4 RMS., $50. 1136 POINSETTIA DR., modern, wall bed, tile bath, garage, yard, phone in.

4-RM. ½ dbl. bungalow. Dressing room. Garage. $35 mo. 837 N. WILTON PL. HE. 6086.

4 LGE. rms. & nook, ½ dble. bung., gar., ½ b. car. Reasonable rent. 1047 S. CURSON AVE. WH. 1991.

4-RM. bung., 2 bedrms., gar., yellow car, close in. 253 N. CARONDELET. DU. 3628.

4-RM. dandy mod. bung., blt.-in bed, 1166 N. Madison, 1 blk. E. of Ver., 1 blk. N. Santa Monica Blvd. $42.50. Gar.

4 RMS., CHOICE new, sunny, tile fea. Ext. bed, dress. rm., 3 lg. closets, gar., nr. Gr. & H. S. 736 Edinburgh. WH. 2898.

4 RMS. & SLP. PCH., GAR., ADULTS. $55, NR. 2 CAR LINES & S.B.U.C. 1227 N. KENMORE.

4-RM. mod. bung., dis. bed, close in. $35. 1617 S. Burlington. Call BE. 8298.

4 LARGE rooms, garage, near schools and stores, 1845 WEST JEFFERSON.

4 ROOMS, modern, airy, phone, garage, bed. dr. rm. 226 N. LAKE ST. DR. 5764.

4-ROOM bung. ½ block from Adams. 2615 CIMARRON. $45. DR. 6182.

4-RM. mod., close in, bung., $45. 328 S. BENTON WAY. DR. 8034.

4-ROOMS in 4-unit court, tile bath, sink, gar. Adults $42.50. 1067½ N. Oxford.

4 RM. mod. house, 2 bedrms., in rear. Adults. $30. 1157 N. ARDMORE.

4-ROOM new stucco bung. Gar. $45. Close in. 1924 New England av. BE. 7777.

3 RMS. Gar. $33. Phone in. Accommodate 3 adults. nr. Western-Santa Monica. Lawn cared for. Call rear 1006 N. SERRANO.

3 RMS., mod., good loc., gar., rent red. $35. 5745 Camerford nr. Melrose & Gow.

3 RMS., ½ dbl. bung., bath. 3083 Lemon Grove ave., nr. Western. HOlly. 3760.

3 RMS. nook and garage, clean and modern. $35. 1237½ N. Fairfax, Hollywood.

3 RMS., ½ dbl. Nr. R car & buses. Phone. $40. 769 GOWER. HE. 2567.

3-RM. house, neat, roomy and comfortable. Reas. 1315½ W. 17TH ST. BR. 2685.

3-RM., dressing-rm., bath, modern. $35. Partly furn. 812 HUDSON.

3-RM. BUNGALOW AND GARAGE, $40. 6860 FOUNTAIN AVE., HOLLYWOOD.

3-RM. new mod. $40. Gar. Nr. Fairbanks Studio. 1122 Poinsettia Dr. HO. 7582.

3-RM. mod. ½ double, garage, off Bellevue, C car. $35. 735½ MALTMAN AVE.

3 LGE. rms., new mod. dbl., bkfst. rm., stove, gar. 1138 Manzanita, ½ blk. Holly. Junct.

2 LGE. rms., bath, dr.-rm., gar. 5835 Harold Way. HO. 4263. Nr. Bronson & Sunset.

$150—8-RM. new home, 4 bedrms., maid's rm., terraced grounds. Centrally located on Melrose Hill. A real home. WA. 6311.

TO LET—HOUSES—Unfurnished

West and Northwest

$150
Just north of Wilshire Blvd., 2-story home, 9 rms., 2 tiled baths, furnace, 2-car garage.

$200
Near Wilshire & Gramercy, 2-story home, 5 bdrms., 3 baths, furnace, 3-car garage. CALL DU. 2300. MISS RUBIN OR MRS. WOOD. *LAACK & WILLIAMS 9TH AT OXFORD.

BEAUTIFUL STUCCO HOME NEAR WILSHIRE BOULEVARD, WEST OF WESTERN. MAID'S ROOM & BATH DOWN, 5 BEDRMS., 2 BATHS UP. CANVAS WALLS; ELECTRICALLY CONTROLLED FURNACE. $175 ON YRS. LEASE. MRS. BORNSBERGER, WITH GLENN & SMITH, 633 S. WESTERN AVE. WA. 7274.

BEVERLY HILLS
7 room, new Spanish stucco, 3 bedrooms and breakfast room. Double garage. $65 SWALL DRIVE, $125 on lease. Call Rental Dept. Open Sunday.
BURTON & CO.
WESTERN AVE. AT 10TH ST.
EM. 0171.

$65 MONTH—
2 ROOMS AND BATH.
EXQUISITE LITTLE HOME.
RICH IN COLONIAL AND DECORATIONS.
1016 E. KINGSLEY.
TAKE 11TH ST. CAR TO KINGSLEY.

UNUSUALLY NICE 2-STORY HOME, located on high terrace, 3 bdrms., and sunal. porch, in perfect condition. Tile bath. $120 on year's lease. MRS. WEBBORGER, with GLENN & SMITH, 633 S. Western ave., Fb. WA. 9271 or WA. 7274.

HOLLYWOOD NEAR SCHOOL
3 & 4 rms., $30 & $40. Mod. gar. Built-in beds, tile bath, batch, pk., laundry tubs, built-in ice box, etc. 2 blks. from Fairfax High, 1 blk. to grade school. Excellent bus service. 7064½ EDINBURGH.

FOR RENT—Half of 10 rooms in excellent condition. 1250 Magnolia ave. No objections to family with children. Will give a year's lease at $150 per month. Inspection granted only by appointment. Call SIDNEY GLASS. WEstmore 1896.

681 SO. VERMONT
9 rooms, bath, $175.
Business room.
GRAHAM & KROHN
600 S. Vermont. Dunkirk 2600.

RENTALS, all kinds, furnished and unfurnished. We do a big rental business. List your rentals; pleasure to show property. H. A. MILLER, 134 N. Western ave. HE. 8806.

FREE RENTAL LIST.
$75 TO $1000.
HOWARD & BOSWELL.
2481 W. 9th st. Dunkirk 1848.

$85—EXCLUSIVE Wilshire double bungalow apartment; 2 bdrms., sleeping porch, patio, possession Sept. 15. 1175 TRAMAINE. Phone WH. 5194.

WILSHIRE double stucco, new, thin gas heaters, to $50. 258 N. IRVING BLVD., Bryan, 5824 MELROSE.

$40—1248 MURIETTA D. RD., nr. L. A. H. Mod. conv. home, 5 rms., tile bath, wall bed, built-in, nr. bus. Owner. Wm. Hine.

TRST-CLASS bungalow, 5 extra large rooms. 850 NO. OCCIDENTAL BLVD. Call owner at 861 N. 10th st.

GLENDALE, unusually nice, new house, close in; 5 large rooms & nook. Garage. $55. 471 Riverside Dr. Glen. 1862.

NEW mod. home, bung., stove, refrig., range, adults. 2811½ ARLINGTON AV. IDEAL NEW QUARTERS CENTRALLY

$150. 8 RM. new home, 4 bedrms., maid's rm., terraced lot, garage. Centrally located on Melrose Hill. A real home. WA. 6312.

$45. Five room house and garage. 839 UNION PLACE. Keys at 814 South Union ave. HE. 2261.

$45—Bungalow in court, 4 rooms, 2 bedrms., newly decorated. Janitor, Phone ELsin. 2074.

FROM GARRETT TO CELLAR IN 1 DAY. Windows, woodwk. cleaned, floors waxed. THE ACME CLEANERS, ME. 1080.

BOLLYWOOD Hillside bungalows, wonderful view. Rent reduced. Beautiful new 2-room duplex, 3 sunny rms., extra bed, dressing-rm., 3 closets, kneh. range. Adults. FE. 8139.

$45—4 RMS., 2-3538 MIRAMAR. Inq. 348 S. PARK VIEW DR. 3537.

HOLLY, 5-rm., 2 bedrms., excellent location, $65. HE. 2128.

¼ DBL. house, 4 rooms. 2826 HOMER ST. 9-7:30. MA. 3779.

BARGAIN in Hollywood $40, reduced from $46. Resnt. 4-rm. bung. HE. 3830.

$4 ROOMS, $45 & $55. Nr. schools 1615½ & WESTMORELAND AVE.

$55—3 rooms, N.W. modern bungalow, Gar. Nice yard. 662 W. 80TH ST.

DESIRABLE modern 7-rm. house, garage, $45. 2077 W. 28TH ST.

South and Southwest

9-RM. house, arranged subletting, good condition. 2004 RAYMOND, nr. 24th st.

RAIN., 4 bedrms., 2 gar., auto. heater, fruit trees. 1120 W. 59TH ST. AD. 0400.

6-ROOM house, garage, good yard, three blocks from U.S.C. $45 per month. Owner at house, 3225 ROYAL ST.

6-ROOM house, garage, good yard, three blocks from U.S.C. $45 per month. Owner at house, 3219 ROYAL ST.

6 RM. house newly decorated, good condition, $40. 6th and Gaffey. Large palm trees, glass show windows. Now occupied as one unit. Suitable for one or three tenants. Very cheap.
DICKINSON & GILLESPIE CORP.,
526-27-29 W. 8th st.

10x20 FT. shop suitable for garage, auto acc., patenting, etc., best location in Lincoln Heights, 106 ft. of N. Broadway, 3 rms. rent $30. suitable for Lease to suit. Apply 2302 N. MAIN or CA. 2726.

NEW stores on West 48th st. at Alvarado, priced right. Inducement will be made to responsible party. For further information call Washington 1228.

I AM completing a building in a community of over 8000 people and need a responsible party to operate same here. To have a beautiful car, for you, take the opportunity while you can get it, location is 8127 GLENDALE BLVD., L. A.

MAIN, 646 S., store, except. well lot, for bookstore, shoestore or clothing, fully equipped for same, 2 floors & balcony, long lse. Phone VA. 7167 or call at FOLEY'S, Inc., 648 SO. MAIN.

BATTERY and tire shop, excellent opp. for partner to run shop, water paid. Adults, $50. 5022 HALLDALE.

8-RM. mod. single home, 3 bdrms., 2 front floors, gar. Rent $135. 1035 W. 80TH ST.

5 RMS., bath, 2-room front, bargain for rms. Nook, adults, pet. 3717½ SAN VICENTE.

4 RMS., ½ of dbl. bung., mod. 607 W. 60TH ST. Ex. blt. in bet., ½ bl. to P car & schls. $37.50. 2 mos. free rent. FA. 0318.

4 LARGE room ¼ double bung. at 1022 W. 36TH PLACE. $37.50 mo. 4700 CIMARRON ST. AD. 3878.

8 RMS. and garage, unfurnished, $55. ¼ double bungalow, near schools. 1832 W. 20TH PL. Phone WE. 8306.

4RM. lovely new bung., nook. $37.50, adults, nr. M. A. 1317 W. 41ST PL. VA. 2780.

4-ROOM mod. built-in dbl. nook and gar. $40. Adults. 3516 10 Ave. Inquire in rear.

4-RM. cottage, newly papered & painted, bath, sleeping porch, gar., fruit trees, rent reas. 1217½ 81ST PL. TH. 1226.

4-RM. bung., strictly mod., gar., 1 blk. yellow car, $30. 961 W. 110TH ST. TH. 1228.

4-RM. bung., clean, bath, gr. linen, every conv., $32.50 mo. 4210-B E. VERMONT AVE.

4-RM. mod. house, hdwd. nook, fine loc., nr. stores, car. 1347 W. 79TH ST.

4-RM. bung., 8 Harvard nr. school, VEZ. 6395. Key, 1547 SANTA BARBARA.

4 RMS., nr. pub. sch., ½ flr., mod., gar. $25. Cor. Menlo & W. 42nd. Key at 4201 Menlo.

4-RM. modern cottage, 360 W. SLAUSON AVE. $50. TU. 1550.

4-ROOM, $28; 4-room, $30. Mod., gar., near schools and car. Rent reas. 712 E. 98TH ST. and 713 W. 99TH ST.

4-ROOM & bath, 858½ W. 55th. $20. Between Fig. & Hoover. Good car serv.

4-RM. & bath Spanish type bung. $20. In rear. 6317 10TH AVE. EM. 5984.

$60 UNFURN. bung., 7 rms., 2 bdrms. and sleeping porch; bldg. rm. gar. Fine lawn and flowers sprinkling sys. all in first-class condition. 636 W. 42ND ST.

$37.50—1729 W. SEND ST., near Western. Rent reduced. Beaut. new 2-room duplex, 3 sunny rms., extra bed, dressing-rm., 3 closets, kneh. range. Adults. FE. 8139.

CHEAP! Well arranged, 2 beds, fireplace, convenient to high school, market and theater, U. car. 3922 S. VERMONT.

$18—CLASSY stucco double bungalow, new, double gar. 7015 HAAS AVE., nr. Western ave.

$50—MODERN 3-room bungalow, etc., having all conveniences. Garage. AR. 9020.

$30-$50 incl. gar. 4 & 5-rm. houses, near Man. Arts & Univ. 1080 Expos. Blvd.

$37.50—VERY desirable bungalette at 1236 28TH PL. Open for inspection.

ADAMS, 1667 W., new 5-rm. bung., tile bath, gas, ht. Adults. BE. 2118.

East and Southeast

2-room modern house, Whittier Blvd. ave., 16 orange trees, fine place to raise chickens & children. Call W. 14837.

6-ROOM duplex, new, garage, 4 water paid, 4 and 5 cars. $25. EAST 16TH ST., Near South. Park. DE. 5429.

4 RMS., bath, ¼ dbl., bungalow, $30. Nice place. 158 E. 57TH ST. VE. 6850.

8 ROOMS, $25 mo. Apply 1120 EAST 20TH ST.

$30—2011 STANFORD AVE. 3 rms., mod. duplex, screen porch, sta. tubs, gas range, close in, gar. avail. Key at 2121.

MODERN 3-room & bedroom apts. 2 porches; 7 min. from Broadway, 136 N. BOYLE AVE.

$36 UNFURNISHED, 3 rms., garage, back yd., 886 E. 43RD ST. HU. 5150-R.

North and Northeast

9 ROOMS, newly finished inside & out, 4 master bedrms., large attic, 2 fireplaces. Beautiful Arroyo view. 116 N. AVE. 66, near Pasadena ave.

6-ROOM bungalow, 5 nice bedrooms, fine for roomers or business, corner lot. 4329 PASADENA AVE. Owner, OX. 5455.

$ RM. CHEAP FOR TWO STORIES, NICE LAWN & FLOWERS, BUILT-INS, LINOLEUM IN KITCHEN. WILL LIKE. 1024 EDGEWARE RD. BET. 1 & 4:30 P.M.

6 RM. new & mod. stucco, chests, to right car; G. 3409. 4312 LATONIA ST.

5 RMS. & sleeping porch, gar., beautiful view, 2 blocks from Franklin high. Rent reas. 620 N. AVE 56. GA. 8362.

4-RM. modern duplex, garage, adults. $45 N. JOHNSTON ST. Ca. 1196.

TO LET—HOUSES—Unfurnished

North and Northeast

THREE rooms, 6068 York Blvd..... $25
Five rooms, 6043 York Blvd..... $40
Six rooms, 6202 Echo street..... $35
Five rooms, 6110 Echo street..... $35
Apply W. MATTHEWS, 210 Douglas Bldg. Phone ME. 4879.

½ DBLE. house, 5 rms., $27.50, less on lease 148 WEST AVE. 29. MA. 1278.

$25 6-RM. house, garage, newly built. 1119 FRASER AVE. A'Ngeles 0956.

TO LET—

Suburban and Country

FOR RENT—Beautiful 5-room new modern house, only $25. 4 rooms, $20, garages. Why pay more? Live in Montebello, the home town of your dreams, among ideal conditions. ROOPS & BANKS, Phone 218-W, MONTEBELLO.

PHONE your want-ad to The Times. No credit arrangement necessary. Courteous experienced ad-takers, day and night, will help you with your copy. If desired, Metropolitan 0700.

FOR LEASE—Unfurnished Beautiful 8-rm. Spanish country res., stucco, modern, excellent condition, big studio, 3-car garage, 2-acre tropical garden, big trees, finest near L. A. Owner, Gk. 7316.

TO LET—BEACH—

Resort and Mountain Property

6-RM. beautiful bungalow, living room, 20x25, fireplace, redecorated, painted in and out. 86 DUDLEY AVE. Ocean Park. Back of Cadillac Hotel. OWNER, 590098 or 787-072.

TO LET—Write Long Beach Test City for price list. Housekeeping tents on beach. Golden Ave. Ideal for vacations.

STUCCO, furn. 4-rm. flat in Venice, near ocean & stores. $35. 2 blks. 25.

DELIGHTFUL 6-rm. house, furn. Ocean Pl. Nr. ocean. Piano. $50 by yr. HO. 8780.

EXCEPTIONAL 5-rm. furn. bung., $20 CLARISSA AVE., Avalon, for Sept. GR. 4509.

TO LET—

Or Lease

Miscellaneous

SEE THESE FIRST
Stores, shop, wash rack, repair shop. Storage space, barber shop location. Desk space. If you are looking for any kind of space, come in. Size of stores to suit you. Rental low, all located at N.W. corner Tenth and Grand ave. See MR. GRAGG at 957 S. Grand ave.

GARAGE
9100 ft. of space, with display room, on prominent street in close-in wholesale district. Exceptional opportunity.
WM. J. & P. O.
435-37 S. San Pedro st. Faber 4852.

HALL OR OFFICE.
Room 204, 2nd floor, Broadway Bldg.
Cor. 5th st. and Western Ave. HO. 3066

Stores and Shops

1207-1211 W. 9TH ST.
CORNER LUCAS
45x80. TO ALLEY.
WILL DIVIDE, OR
ALTER TO SUIT.
EXCELLENT LOCATION.
MARKET, RESTAURANT
OR SPECIALTY SHOP.
VERY ATTRACTIVE TERMS.
J. R. WHITE, OWNER,
820 SO. ST. ANDREWS PL.
PHONE WA. 4807.

3RD ST. & CENTRAL AVE., N.W. Corner opposite car terminal, 2 stores, 20x60 each, F.O., surrounded by whol. hardware & machinery houses. Floor space 1900 sq. ft. & large yard. Rent $100 per mo. Apply 1744 E. 3rd st. Phone VA. 7162, or call at FOLEY'S, Inc., 648 SO. MAIN.

IDEAL 24x80, only $50. New store, with 20x20 addition, second floor, full of windows, light, perfect location for manufacturing, auto painting or wholesale sample room. Rent only for 2nd year. $50. Lease to suit. $75. Option renew. Phone and office in. Come and see it. 3651 S. Western ave.

FOR RENT—2 stores on Eighth street, between Olive and Grand. Large plate glass show windows. Now occupied as one unit. Suitable for one or three tenants. Very cheap.
DICKINSON & GILLESPIE CORP.,
526-27-29 W. 8th st.

10x20 FT. shop suitable for garage, auto acc., patenting, etc., best location in Lincoln Heights, 106 ft. of N. Broadway, 3 rms. rent $30. suitable for Lease to suit. Apply 2302 N. MAIN or CA. 2726.

NEW stores on West 48th st. at Alvarado, priced right. Inducement will be made to responsible party. For further information call Washington 1228.

I AM completing a building in a community of over 8000 people and need a responsible party to operate same here. To have a beautiful car, for you, take the opportunity while you can get it, location is 8127 GLENDALE BLVD., L. A.

MAIN, 646 S., store, except. well lot, for bookstore, shoestore or clothing, fully equipped for same, 2 floors & balcony, long lse. Phone VA. 7167 or call at FOLEY'S, Inc., 648 SO. MAIN.

BATTERY and tire shop, excellent opp. for partner to run shop, water paid. Adults, $50. 5022 HALLDALE.

FOR RENT—Frame bldg., 40x40, cement floor, suitable for shop or storage. Rear 319 E. FIFTEENTH. Inq. 1 door S. Miller. $30. ANGELUS MESA LAND CO., owners. TU. 7669.

NEW sm. stores on Pico, rent $25, $30 & $50. Your choice. Ideal fruit or groc. 10,000 cars pass daily. 8425 W. PICO.

CHEAPEST STORES on Western ave. Mid-line. Just south of fruit store, rented 451 N. WESTERN AVE. GR. 1926.

18x20 STOREROOM, 1807 Jefferson, corner Western, for radio, doctor, milliner, notions, H. B. Miller, 1021 Central ave.

WILL sublet part of dress shop in splendid location, millinery or hemstitching preferred. 220 N. VIA ST. Hollywood.

CORNER store for rent, southeast corner 8178 Hollywood Blvd, rent $100 per mo. Owner, 1548 N. HARVARD BLVD.

BEAUTIFUL STORES at 2202 W. 11TH bet. Alvarado & Hoover, $50 & $55. Suitable for any business.

STORES all over city. For fine loc. call MR. BOOTHBY, WEstmore 8198. He will find what you want. Call W. 1860.

5 RMS., good for dressmaker, milliner or beauty parlor, rent, 2004 W. 6TH ST. DR. 1750.

BARBERS NOTICE—Room for barber shop. Good loc. 742 SLAUSON AVE., Maywood.

SHOE store or gents' furnish. Rent $40. Long lse. 1709 E. FLORENCE AVE.

3518 S. VERMONT. Desirable new large cor. store. Reasonable lease.

STORE—Best loc. in L. A., 18x85, good for most any bus. 4171 W. WASHINGTON.

FOR RENT—Beach lunch & beauty shop, for sale. 1547 MAIN, Venice.

LADIES' ready to wear shop.
318 W. 5TH bet. Bdwy. & Hill.

150 W. WILSHIRE BLVD., at Gale, for market and stores. WA. 8078, mornings.

EXCELLENT store, 3000 sq. ft. R. R. spur, $50 per mo. 1249 E. 6TH.

LARGE storeroom, suitable for any business. 1000 sq. ft. 1377 WEST JEFFERSON.

STORE suitable for plumbing shop; living rooms. 3019 N. MAIN. Grade ready.

CORNER store 23x80. Dandy bus. loc. 4801 S. WESTERN. WE. 0844.

5 STORES; suit. millinery, barber shop and restaurant, fine loc. WE. 0026.

Offices and Desk Space

FURN. private office, desk space, low rent, including phone, stenog. service. Reception rm. 515 S. HILL ST. Room 406.

OFFICE and loft space, 7th near Grand ave. See HARRY G. HENLEY CO., 819 Brockman Bldg. Trinity 6826.

OFFICE space 12x15 or 12x30, on ground floor, financial district, furnished or unfurnished. 740 S. SPRING.

NICELY furn. office or desk room, stenog. & phone service. GOULD, 542 Citizens' Nat. Bank Bldg.

FOR RENT—2 fine offices, large and very attractively furnished real estate office. Phone 622 VAN NUYS BLDG.

FOR RENT—Desk space, attractive office, phone, stenographer and other services. 1362 HOLLINGSWORTH BLDG.

DESK in furn. office with service. Open evenings. 711 GUARANTY BLDG. GL. 8880.

$20 A MONTH, desk in large, light, airy office including phone, typewriter, service. 1127 WILSHIRE BLVD.

DESK space furnished with typewriter for public stenog. see HERRING, suite 201 at 747 S. HILL ST. TR. 3207.

$15 MONTHLY
WITH FREE PHONE. OFFICE 19x14.
PHONE Vandike 6174.

OFFICES for rent, reasonable, splendid location. 220 S. BROADWAY. Room 410.

SOME very nice furnished offices to rent very reasonable. 836 SUN BLDG.

DESIRABLE offices, 12th Floor fum Hill, 7th & Hill cars. 960 W. 12TH PL. VA. 4061.

613 STORY BLDG. Furnished, private, all conveniences, no real estate wanted.

OFFICES suitable for dentist for rent. Apply 311 PANTAGES BLDG. GR. 6596.

DESK in furn. office, reception room, 711 GUARANTY BLDG. GL. 2830.

1105 STORY BLDG. Ut. suit, best location, or private office. VA.

"SKIM FOR OFFICES" anywhere.
Telephone Tucker 8412. Mktpolis. 5782

BUSINESS office, good location, $30. WILLIAMS, cor. Washington & Crenshaw.

$15 MO., partial offices, desk, ph. all conv. 624 STACK BLDG. 644 S. Hope.

TO LET—

Or Lease

Offices and Desk Space

DON'T BUY
WE RENT COMPLETE OFFICE OUTFITS
Desks, chairs, safes, files, everything, for your office. We charge very little. Rental applies on purchase.
311 W. 2ND. MAIN 3992.

FOR RENT—A FEW GOOD OFFICES FOR IMMEDIATE OCCUPANCY. APPLY ROOM 404 SOUTHWEST BLDG., 180 S. BROADWAY.

2 DESKS, 2 chairs, carpet and other articles, in real estate office, rent only $35. Including janitor service and ph. Ground floor office. 650 S. FIGUEROA. TR. 1048. See MORRISET.

WESTERN AVE. Near Wilshire, beautiful new stucco, bung. Office furnished. Ph. in, El. sign on roof. $150 per—mo. MR. FORD. WE. 1011.

DESK space, phone, reception room service. Can accept insurance, advertising mfrs. agent, architect. Ground floor. 1562 SO. WESTERN AVE. Phone HE. 0026.

FOR LEASE—SUITE OF OFFICES ON 2ND FLOOR OF MARSH-STRONG BLDG. FACING STREET, ON LARGE LOBBY PR. Trinity 1131. ASK FOR MR. AYERS.

FOR RENT—Private office, furnished or 2 desks in reception room. Located in an attractively furnished real estate office. 622 VAN NUYS BLDG.

CORNER 8TH ST. & WESTERN AVE. 4 offices, single or en suite. HO. 2004.

EDWARDS & WILDEY BLDG., 6th and Grand ave. unfurn. corner office, with joint use of reception rm. to responsible business concern. Phone PRo. 2148.

SUITE of elegantly furnished offices in best downtown corner bldg., rent very reasonable. See MR. KRONICK, 204 Union Bank Bldg., TR. 1529.

OFFICE quarter in new building, N. Broadway and Sichel. Most suitable for lawyer, doctor or dentist. Good fut., low rent. Apply 2302 N. MAIN. CA. 2726.

2 BEAUTIFULLY furn. offices, single or in suite, 6th and Hill overlooking Pershing Sq. Very reasonable. Inquire 859 METLO THEATER BLDG.

2-ROOM office suite, best location in town. Rent reasonable. Ph. BR. 2002.

$10 $15 $25
Private desks, mail and telephone serv. SPRING ARCADE BLDG., ROOM 701.

DESK space furnished with phone and stenographer. See Herring, suite 201, at 747 S. HILL ST. TR. 3207.

LANE Mortgage Bldg. most desirable daylight office space. Large desk, MR. HOPKINS, Room 400.

ELEGANTLY furnished private offices or desks including reception rm. & private branch telephone exch. Pt. BR. 4120.

$10 $15 $25
467 NEW CHAMBER COMMERCE BLDG. Private desks, mail and phone service.

WELL furnished private office, $40. Reception room, phone, attendance, call 825 SPRING.

DESK space and window, ground floor. Phone, $28 mo. 843 S. GRAND AVE.

BR. ITALY, 819. Partly furn. office. Ph. & service. VA. 4040.

MAHOGANY desk, phone call 12 to 1. 820 GARLAND BLDG., 740 S. Broadway.

Industrial and Business Pty.

LOCATED FOR
PRODUCE BUSINESS OR
HOTEL AND RESTAURANT SUPPLY.
REFRIGERATION FURNISHED.
Area 20x100 with mezzanine floor, 20x50. In concrete floor car dock level on wide paved street, spur track at door, two coolers, 20x20 and 15x20 refrigerators, finished, all equipment complete with butter cutting room and egg candling room. Address L, box 205, TIMES OFFICE.

VINE ST. CORNER FOR LEASE
135 feet on this natural business thoroughfare, between Santa Monica and Sunset Blvd., will lease vacant or build anything you want. Opposite West Coast Theater and in the very center of the tremendous activity on this street TODAY.
ROBERT BUCHTEL, Realtor
1543 N. Vine st. Gilmore 4068.
Hollywood. HEmpstead 1434.

$7,000 BO. FT. 227 Figueroa, running through to Fremont ave. Suitable for storage of 250 automobiles or for light manufacturing. 1727 FREMONT PL. 2nd st., near Santa Fe, suitable light mfg. or storage. Owner, MR. BARBOUR, TR. 8561

2500 SQ. FT.
WAREHOUSE, FACTORY.
TEMPORARY. PERMANENT.
New, close in. Brick. Concrete. Spur.
Also
1100 sq. ft. in heart of city. WEst. 4441.

WILL lease any part of 5 acres, with or without dwellings, 806 Santa Fe Railroad Warehouse and office facilities if desired. Apply R. I. Kellner, 3463 E. 26th st., Phone Vandike 6767.

FUR LEASE. Between San Pedro and Central area, nr. 7th st., 2 stores in new 1 story brick fire proof bldg., 24x100, very low rent very reasonable rental. See OWNER, 706 Cares ave.

FOR LEASE—NEW 1-STORY BRICK BLDG. 50x110. CLOSE IN. TERM LEASE. $120 MO.
CENTRAL REALTY COMPANY,
Main 8258. 1206 Lacy's Grand Bldg.

FOR RENT—2500 sq. ft. for industrial or light manufacturing with small house. Rental apt. completely furnished $90 per month. Apply 756 E. 20TH ST. or Ph. HU. 5174.

SOUTHWEST corner Pico and Hope Sts. Suits especially for dressmaker or beauty parlor. See MR. BURT.
800 W. Pico. WE. 2088.

TO LET—5-story brick bldg. 25,000 sq. ft. near 7th & Alameda. Apply at 7th st. will lease, $325 per month. H. E. RICE, Granite 6262.

FOR LEASE—Several new factory bldgs., $40 month, close in, also ground area, 100x145. BRADSTREET MILLER, 5850 Santa Fe Ave. Kimball 5221.

WILL give attractive 5-year lease on West Washington business corner, suitable for service station. OX. 6097.

FOR RENT—Concrete block bldg. 25x100. Concrete floor, industrial. Util. at $125. mo. O. F. SMITH, 436 Security Bldg.

VACANT lot for rent for storage purposes. Fenced in; night watchman on duty. Call Hu. 5701.

FOR LEASE—728 Wall & 629 San Julian. FRANK P. CANDY, 380 So. Alvarado. DUnkirk 2695.

Farming and Ranch Lands

40 A. irrigated land in Lawndale. Will give 5-yr. lease. ING. 8748-J.

TO LET—FLATS, HOUSES, APTS.—With Furniture for Sale

6 LARGE light rms., comfortably furn., income and house. $65. 1153 S. VERMONT.

FURN. 7-rm. income flat, good for home or business, cash or terms. 514 60.

$975—Home & inc. 8 rms., 2 porches, rent $75. Blk. Westlake Pk. 2212-W. 9TH.

FURNITURE—HOUSEHOLD GOODS—For Sale, Exchange

USED 5 months, 4 rms. beaut. furn. outfit, 2-pc. mohair set, lamps, Wilton rugs, white range. Will sell separate pieces.
Flat for rent. Can be seen any time dealer 2121 3RD AVE.
Auctioneer do not call.

COMPLETE furnishings 6 rm. house, solid mahogany piano, golden oak dining set, buffet, 2-pc. mohair set, chairs, tables and stands, 2 bedsteads complete, 2 dressers, gas range, refrigerator, garden tools. Leaving city. Act quick, for bargains won't last long. 1214 ROYAL COURT ST. Whitney 7252.

ANTIQUE furniture, big selection just arrived from New York, consisting of mahogany and walnut chest of drawers, drop-leaf tables, card tables, sewing tables, arm, side & single chair, rockers, beds, etc. 4462 SANTA MONICA BLVD.

GAS RANGES

NEW ENAMEL TRIM, HI OVEN, ONLY $25. VERMONT STOVE & RANGE WKS. 3761 S. VERMONT. RE. 1044. Open eve.

GOOD household furniture, beds, dressers, chiffonier, couch, tables, chairs, Britannica Encyclopedia, books, fireless cooker, ball room rugs, etc. 2700 W. 9TH ST. DR. 7512.

FURNITURE—$10 40-lb. mattress, $4.95; 2-pc. Simmons steel bed, springs, $14.45; $4.50 ivory bedsteads, $3.95; full and twin sizes, forced sacrifice sale.
PERRY-DEPT. STORE, 2nd & Bdwy.

IF you are interested in carpets, furniture or draperies, see us, before buying, for you can save you money. WOVEN FURNITURE CHAIR. PERRY SHOPPE, 1420 W. 8th st. DU. 2645.

USED furniture for every room, now at basement prices. Harper Bros. bargain basement. 716-738 S. Broadway. Liberal credit terms.

SACRIFICE, closing out new furniture and rugs at less than cost.
500 W. Pico. WE. 2088.

GAS ranges, new, high ovens, $27.50. Low ovens, $15. Rebuilt stoves, $8 up. All makes stoves and ranges repaired. 3025 S. VERMONT. Open evenings. RE. 2222.

$5 GOOD used rugs, all sizes & kinds, high-est quality Wiltons, Saxony, velvets, Axminsters & Body Brussels, some slightly soiled, $16 & up, some more than ½ 922 W. 16th.

FOR sale, brass bed, box springs, mattress, rugs, 9x12, plate-glass shelves, etc. 4937 MAPLEWOOD AVE.

CHAIRS—WE RENT FOLDING CHAIRS, TABLES, DISHES, COTS, DESKS. LOU SEKELA, 1914 S. MAIN ST. WA. 6104.

BARGAIN FURNITURE
OVERSTUFFED DIN. & BEDRM. SETS.
1414 SO. WILTON PLACE.

ANTIQUE AND MODERN FURNITURE.
REASONABLE PRICES.
OLIVER'S. 225 SO. WESTERN.

FOR SALE—Mah. dining table and 7 chairs, like new, $150. Call at 1071 Central ave. or office 2032 CAHUENGA AVE.

BEDROOM set cheap. Good coil bed springs, white wicker inset old ivory bed dresser, chiffonier. 4290 NORMAL AVE. 207-905.

SINGLE bed, coil springs, all new, mattress, all for only $30. 1249 W. JEFFERSON. RE. 1622.

DINING table and chairs, cheap. 127 N. BERENDO. WA. 8203.

BREAKFAST set, with serving table for sale, cheap. DR. 6054.

FURNITURE—HOUSEHOLD GOODS—For Sale, Exchange

SPECIAL
3 DAYS.
LAST CALL
AT
TRI-ME FURNITURE
COMPANY
LIQUIDATION SALE.
We must liquidate 10,000 dollars' worth of high-class new and second-hand furniture in the next few days. Less than manufacturer's cost. An opportunity of a lifetime.
20 3-Piece Sets, overstuffed mohair and Baker's cut velour. As low as $90.50.
TRI-ME FURNITURE CO.
1041-3 Calhoun. GR. 2978.
OPEN EVENINGS.

WHOLESALE PLUS 15%.
Large assortment of living, dining and bedroom furniture, oriental and domestic rugs, comp. sets or odd pieces. This wonderful opportunity for you made possible by our 15 volume and cash policy.
ROSENTHAL-DAVIDSON,
676 S. Alvarado, opp. Westlake Pk.

WHOLESALE PLUS 15%.

6 LIBRARY TABLES, 4 END TABLES, 12 DINING ROOM CHAIRS, SOLID WALNUT BUFFET, CEDAR LINED; 1 LOT OF SPANISH AWNINGS, WITH WROUGHT IRON SPEARS, 1 CONCRETE FOUNTAIN, 1 GENUINE TILED FIREPLACE, 1 ch. 2¼" GOLD LEAF MIRROR, 1 WROUGHT IRON DOOR, 16 OIL PAINTINGS, 1 LOT OF BURGUNDY PLUSH CURTAINS. 221 E. 4TH STREET.

DON'T overlook this bed, dresser, chair, rocker, spring & mattress all for $35; dresser, $12; chiffonier, $10; chest of drawers, $10; writing desk, $9; walnut bl boy, $25; mahogany dresser, $20; mahogany bedrm. set, $55; walnut vanity, $30; 4-poster bed, $25; walnut china cabinet, $27; and many, many others. Rug 9x12; bookcase, $15; fringed velvet rug, $25; 9x10 Axminster, $10; several small rugs, $22 W. 10TH ST.

ATTENTION! HOTELS AND APARTMENT-HOUSES! 50% TO 75% SAVING.
1250 walnut dressing tables, triple mirrors $45 value, cut to $19. 75 mahogany or walnut dressers, $25 value, cut to $29. Chiffoniers, $24.75. Writing desks, 46 to choose from, walnut, mahogany, gray or ivory, $14.95. Don't pass up this opportunity.
COAST FURNITURE CO.,
901 So. FIGUEROA.

NEW and used furniture, ivory dresser, $10; ivory chif., $10. Oak dresser, $8.50. Oak chif., $8.50. Ivory & oak desks, $8. Bed, spring & mattress, $12. 9-pc. dining set, $14. 8x10 rug, $6. 9x12 rug, $8. Day bed & pad, $11.50. Cheapest stores in state. Free delivery. Easy terms. $8. Day bed & pad, $11.50. Cheapest stores in state. Free delivery. Easy terms.
1053-55 S. Main. VA. 9368.
4220-28 S. Vermont. Open eve. VE. 9581.

FAC'RY TO YOU
YOU SAVE 50%
3-PIECE DUVAL PARLOR SUITE...$69.50
$75 BEDROOM SUITES.....$39.50
$75 OBLONG DINING SET.....35.00
9x12 BRUSSELS ASST PATTERNS.....15.00
GAS RANGE.....19.00
MAJESTIC FURNITURE CO.
1000 S. Main. PHone, stivrate, etc.

FOR SALE—Dining-room table and 8 leather bottom chairs, $25; brass bed, springs and mattress, $10. Acorn gas range, bargain. 3155 S. GRAMERCY PL.

PRIVATE family, will sacrifice beautiful 2-piece mohair davenport suite; also pony, saddle and bridle. 830 S. BONNIE BRAE.

FOR SALE—2 Navajo rugs 9x9, 5x7. Floor lamp, small Victrola, mahogany clock. $40 cash. 1617 S. FLOWER. Apt. 203.

LEAVING city, must sell 2-piece mohair davenport suite, dining table, gas range, vac. cleaner, 1315 8TH AVE.

10 ROOMS beautiful new furniture by the piece. 8307 W. WASHINGTON, Cor. 5th Ave.

NEW household furnishings of 5-room flat, sacrifice if sold as whole and for cash. 1647 S. ORANGE.

SEVERAL pieces household furniture for sale. 1607 N. MARIPOSA. 594715.

ELEGANT furn. baby carriage, also 2-rm. outfit, reasonable. 1227 W. 23RD PL. DU. 6040.

FULL size ivory bed, complete, box spring, cot. Phone evenings, GL. 2686.

THE TAYLOR TOT, sold at 3434 Whittier Blvd. Chicago 0362.

Furniture, Household Goods at Auction

ANOTHER BIG FURNITURE
AUCTION.
ALL DAY THURSDAY, SEPT. 10.
HAMMOND'S AUCTION STUDIO,
1218 SOUTH HOPE STREET.
An exceptionally nice lot of goods on hand for this sale and more coming in every day. Sale starts at 10 o'clock sharp. Mahogany bedroom suits of Grand Rapids manufacture, also a twin bed set of walnut, dressers, chiffoniers, chifferobes, dressers, several davenports in tapestry, console phonographs, Upright pianos, library and some odd tables and chairs, decorated reed set with tapestry covering, fumed oak dining set with very pretty design, 9-piece mahogany set, top desk, 20 midget camera, phonograph, not long but clever portable sets in leather cases, floor lamps, bridge lamps and when closed measure 18 inches, baby crib and baby bed, electric and gas heaters, some stoves, studio couch, Encyclopedia Britannica, garden hose, lawn mower, gas and electric ranges, child's rocker, kitchen cabinets, bedding and many other items, good assortment of quality and plenty of it. Don't miss this sale.

AUCTION EXTRAORDINARY
$5000 stock of high grade and modern furniture must be sold to the highest bidder Wed., Sept. 9th at 9:30 a.m.
The following furniture to be sold, are, parlor and davenport, mahogany bed room set, dining sets, the finest assortment of gas ranges, davenports, odd dressers, chifferobes, plates, rugs, chairs and rockers.
THIS IS THE FREE LUNCH IN THE CITY. SERVED FREE AT NOON.
GREAT WESTERN AUCTION HOUSE
2308 S. GRAND AVE.
H. B. NASH AUCTIONEER

AUCTION
THURS., SEPT. 10, 10 A.M.
3320 SOUTH MAIN ST.
We have been instructed to sell entire assortments of household furniture and furnishings from various parts of the city to be sold at auction. Included in the assortment will be 6-piece overstuffed suites in mohair and velour, walnut bedroom suites, fine ice Simmons and other beds, springs, mattresses, ivory, oak and walnut dressers, chiffoniers, desks, oak & walnut dining, rockers and chairs, tables, floor lamps, and numerous other articles and a FINE selection of rugs. YOU WILL BE SURE TO BE SERVED! THE HIGHEST BIDDER GETS THE GOODS!!
SENSIBA AUCTION HOUSE,
H. H. Greenberg, Auct. HU. 3143.

AUCTION.
EXTRAORDINARY.
Complete high grade furnishings of 7-room, Friday, Sept. 11, at 10 a.m. 1429 Stanley ave. of 7600 Sunset. Hollywood car to Gardner Junct., 4 blocks west on Sunset bus to Stanley. Baldwin Park car passes door. Only $1500. Walnut parlor set, 8-tube radio complete, 9 Chinese rugs, 9x12, massive walnut dining set, Hardwood ivory bed-room furniture, child's bed, day bed, bedding & linen, k

AUTOMOBILES, ETC.—Miscellaneous

AN OPPORTUNITY

BUT ONCE A YEAR. YOUR CHANCE TO PURCHASE AN AUTOMOBILE AT A GREAT SAVING. WAIT TILL FRIDAY OF THIS WEEK. 3 DAYS ONLY.

WILLYS-OVERLAND PACIFIC COMPANY 1058 SO. HOPE STREET.

1924 AUBURN, 7-p, 3000 mi., 1-3 dn. ....Sac.
1924 Velie tr., 1-3 dn. ....Sac.
1924 Stephens, 4-door sedan ....Sac.
Apperson, late 23 ....Sac.
1922 Hup tour., 1-3 dn. ....Sac.
WHITE AUTO CO., 1900 S. Fig. WE. 1211

FLINT, all models, slightly used, guaranteed same as new cars, in perfect condition. FLINT best car on 4 wheels, priced to sell quickly. R. C. DURANT, INC., 1032 S. OLIVE ST.

Touring Cars for Sale

BUICK "MASTER 4" TOUR. Run only 3000 miles and just like new. Substantial savings. Terms. HOWARD AUTOMOBILE CO. OF L. A. OLIVE ST. USED CAR DEPT. 1122-28 So. Olive. VAndike 5122. Investigate our "GOLD SEAL" Buicks.

BUICK "6" 1923 TOUR Completely overhauled and refinished, new tires. A genuine steal. Easy terms. HOWARD AUTOMOBILE CO. OF L. A. OLIVE ST. USED CAR DEPT. 1122-28 So. Olive VAndike 5122 Investigate our "GOLD SEAL" Buicks

Buick "6" 1924 Tour. Popular 7-Pass. Completely rebuilt and refinished, new tires. $585 down. HOWARD AUTOMOBILE CO. OF L. A. FIGUEROA ST USED CAR DEPT. 1367 So. Figueroa WEstmore 5012 Investigate our "GOLD SEAL" Buicks

BUICK 1924 Master Six Tour. Fine blue finish, nickel bar bumpers, plate glass gypsy side curtains, other extras. Priced below market. Easy terms. BALDWIN'S LOT, 1124 So. Figueroa.

BUICK spt. tour., latest series 1925, perf. paint & tires, trunk, bump., every known extra. Must sac. Liberal terms arr. $285 dn. 507 So. FLOWER.

BUICK "6" 1923 Tour. New paint, wind deflectors, bumpers, etc. $585. Terms. BALDWIN'S LOT, 1124 So. Figueroa.

CADILLAC 8, 7-pass. tour. excel. cond. Will equip. $325. 6th & Westmoreland Gar.

CHANDLER tour., late 1920, bump., wind wings, every extra, sac., $185 cash. 507 So. FLOWER ST.

CHEVROLET spt. tour., latest series, brand new 1924 model, driven very few miles, dble. bar bump., every known extra. Liberal terms. $115 down, 507 SO. FLOWER

CHEVROLET 1923 tour. In fine mechanical condition. Looks like new. Cheap. J. V. BALDWIN, 1417 So. Figueroa.

CHEVROLET TOUR. '23. VERY GOOD MECHANICAL SHAPE. EXTRAS. $200. 1-3 DOWN. BAL. EASY. 911 S. OLIVE.

CHEVROLET, late '25; full price $195, $50 down, fine condition. 4216 Moneta.

CLEVELAND 6 TOURING, '23. "Beaver Brown" Duco finish, new cord tires, bumpers, etc. "Rebuilt" in our own shops and guar. Easiest terms. W. P. HERBERT CO. 1702 S. Figueroa. WEstmore 4326.

CLEVELAND 6 '25 sport touring. Has balloon tires, 4-wheel brakes, extras. Car almost new. Bargain. Take $185 down. 4216 MONETA.

CLEVELAND, new 1925 sport touring. Regular price $1340. Our price $1190. Terms. 4536 MONETA AVE.

DODGE sport tour., brand new, only driven $300 miles. Has balloon tires, nickel radiator, wings, disc wheels, bumpers, barg. Accept $250 dn. 4216 MONETA.

DODGE touring, 1923, beautiful original finish, easy terms. H. G. McKINNEY, 1830 S. Figueroa.

DODGE touring, '19 model, cheap; accept $40 down, terms; car in fine condition throughout. Must sell. 4216 Moneta.

DODGE touring for sale, by owner, $225, new rubber and battery. GRanite 3322. 1907 N. HIGHLAND.

DODGE touring, late '24, just like new, new cords, etc. Sacrifice for $625; liberal terms arranged. 4216 MONETA AVE.

DODGE '23 TOUR. $485—VERY NICE. 1049 S. FLOWER.

DURANT 1923 series sp. tour. $295, like new. Terms. 1049 S. FLOWER.

ESSEX tour., 1922 model, 4-cyl., tan top, lacquer finish, every known extra. Must sac., terms. 507 S. FLOWER.

FORD 1923 TOURING Good tires, finish, top and upholstering. Carries 30-day guarantee, $235. Terms. WM. L. HUGHSON CO., 10th & Olive. Open eves. & Sun.

FORD touring. 15 to choose from. $50 to $275. Liberal terms. Open evenings and Sundays. W. I. TUPMAN, 3330 S. Figueroa St.

FORD, 1924 tour., A-1 condition. Must leave town in few days, only $365. 215 NO. EVERGREEN AVE.

FORD tour., brand new ballon tires, speed. Must sell. Great big disc. Terms. $100 dn. 507 SO. FLOWER.

FORD 1924 tour. Brand new tires, finish like new. Cheap. Terms. J. V. BALDWIN, 1417 So. Figueroa.

FORD TOUR. '23. Only $245 DUNHAM for FORDS Ford Dlr. Used car dept. 1918 S. Main

FORD tour., 1924, guar. 30 days, $50 down. 755 CENTRAL AVE.

GARDNER spt. tour., de luxe model, brand new. Only driven 8500 miles, dbl. bar bump., disc wheels, every known extra. Sac. Terms arr. $135 down. 507 S. Flower

HUDSON '22 speedster, $495. Has new Brewster green finish, mech. perf. Terms arranged. 1049 S. FLOWER.

HUPMOBILE sport touring, late '24, disc wheels, double bar bumpers, wings, etc. Original finish like new. Cheap, take $190 down. 4216 MONETA.

JEWETT 1924 de luxe touring, refinished a beautiful fawn gray duco. "It's bonded." 1-4 down, 18 mo. on balance. F. J. RILEY CORP., Paige & Jewett. 1223 S. Figueroa st. WE. 2726.

JEWETT tourings, sport 1923 and 1924. Refinished in Duco. Guaranteed. PAIGE CO. OF CALIF. 2212 S. FIGUEROA.

JORDAN TR., late '22. A real car. $225 dn. Rest easy. 1291 S. FIGUEROA.

LINCOLN TOUR. '24. Many extras, guaranteed. Price $2500. Easy terms. MADDUX, INC. 1057 S. Figueroa. WEstmore 1508.

LINCOLN, late '24 phaeton (sport touring.) Also 1923 with California enclosed top. MADDUX, INC. 1057 S. Figueroa. WEstmore 1508.

NASH '22 4 Spt. Tour. $285. New Duco finish. 1049 S. FLOWER.

OAKLAND tour., latest series de luxe model, brand new, driven 7500 miles. Dbl. bar bump., 4-wheel brakes, disc wheels, every known extra taken on trade. Can't use. Sac. Accept car in trade. Terms arr. $185 down. 507 SO. FLOWER.

PACKARD 6, '23 tr., A1 condition, good rubber and paint. Many extras. Cannot be beaten at $1350. Call CApitol 3154.

PEERLESS phaeton, 1923, exceptionally good, original finish, etc. $1385. 2200 S. FIGUEROA. WE. 6415.

PEERLESS PHAETON, 1924. New duco paint, 6 tires. Wonderful buy at $900. Call HO. 4112.

PIERCE ARROW "38" 1920 TOUR. 7-pass. model. Original finish and shows excellent care. Driven very little. Circumstances bring this car to a very low figure. Make offer. Will give liberal terms. W. H. COOK, 1135 S. Olive. Open eves.

STUDEBAKER BIG SIX TOURING— "Big Six." Just overhauled, new paint and tires, bumpers, etc. Easy terms. HOWARD AUTOMOBILE CO. OF L. A. MAIN ST. USED CAR DEPT. 1212 S. Main. WEstmore 6385. "GOLD-SEAL" Buicks. Built-in Service.

STUDE., '23, SPEC. 6 PHAETON New India cords, disc wheels and many extras. Car in wonderful condition mechanically. Real bargain, terms. LINCOLN—J. BENJ. FAHY—DEALER 827 So. Figueroa. Open eves. & Sun.

STUDE. 1924 model Light 6 Touring. Original finish like new, perfect mechanically, equipped with bumpers, wind wings, disc wheels, motometer, 5 good tires, etc. Car is extra clean throughout. Will sacrifice. Terms arranged. 1137 SO. OLIVE.

STUDEBAKERS—See our stock of late models before you buy. We specialize in Studebakers and always have a good stock to select from. D. R. ROBERTS, 1115 S. Olive. Phone TUcker 8233.

STUDEBAKER tour., late 1925 model, brand new, driven 1500 miles, dble. bar bump., trunk, every known extra. Must sac. Great big disc. Liberal terms arr. $385 down. 507 SO. FLOWER.

STUDEBAKER PHAETON, '25 Special six, duplex, used 2 mo. Guaranteed, trade or terms. 974 S. WESTERN. Open evenings.

STUDEBAKER, big 6 tour., paint, top, uphl. & tires excellent, mech. A1; extras, '21 model has had wond. care, need cash. $385. HO. 4666.

STUDEBAKER 1921 Special Six, 4-pass. Tour. Wind deflectors, good tires and finish. Only $300. Very easy terms. BALDWIN'S LOT, 1124 So. Figueroa.

STUDEBAKER standard phaeton, late '23, just like new. Bargain. Accept $275 down. Balance 16 months. Loaded with extras. Must sell. 4216 MONETA.

STUDEBAKER spec. 6 phaeton, late '25. Bargain, accept $325 down, bal. 16 mo. or car in trade. Brand new. Only driven 3000 miles. 4216 MONETA.

STUDEBAKER light 6 touring, '24; sacrifice for $625; car just like new; accept $150 down; must sell. 4216 MONETA.

STUDE. '24 late 6 mod. $585. Orig. finish. Terms arr. 1049 S. FLOWER.

WILLYS-KNIGHT '24 Country Club touring, good rubber, mech. perfect. $200 down. 850. So. Vermont. DU. 6749.

AN OPPORTUNITY

BUT ONCE A YEAR. YOUR CHANCE TO PURCHASE AN AUTOMOBILE AT A GREAT SAVING. WAIT TILL FRIDAY OF THIS WEEK. THREE DAYS ONLY.

WILLYS-OVERLAND PACIFIC COMPANY. 1058 SO. HOPE STREET.

AUTOMOBILES, ETC.—Miscellaneous

Touring Cars for Sale

WAIT

FRIDAY WILL BE YOUR DAY

A REAL SURPRISE

WATCH THESE COLUMNS

WILLYS-OVERLAND PACIFIC COMPANY, 1058 So. Hope street.

GOOD MAXWELL TOUR. LATE '23. DISC WHLS. & EVERYTHING. $375. IF YOU RIDE IN IT YOU WILL BUY. SMALL DOWN PAYMENT, BAL. YEAR TO PAY. 911 S. OLIVE ST.

Roadsters for Sale.

BUICK Sport Roadster, 1923-24. New Duco finish, new rubber. Top and upholstering perfect. Sweetest running used Buick in town. Drop in and try this one. Price $865. At BOZZANI MOTOR CAR COMPANY. 617 N. Broadway.

CADILLAC V-63 roadster, 1925. This car as good as new in every respect. Down payment. Terms. 1243 S. ALVARADO. BE. 3310

CAD. 61 roadster, Duro finish, overhauled. 6 tires. $275 dn. VA. 2890.

CHANDLER RD., '24 New two-tone Duco finish, disc wheels, bumpers, brand new tires, overhauled, mech. & guar. Easiest terms. W. P. HERBERT 1110 So. Flower. TRinity 1012.

FORD '24 road. New paint, excellent tires, battery. Others to choose from, $90 to $250. Liberal terms. Open evenings & Sundays. W. I. TUPMAN, 3330 S. Figueroa st.

FORD road., brand new, balloon tires, speed. Must sell, great big dis., terms. $100 down. 507 SO. FLOWER.

FORD road., underslung, late 1920, sac. $75 cash. 507 S. FLOWER.

KISSEL SPEEDSTER DUCO PAINT, GOOD RUBBER, EXCELLENT MECHANICAL CONDITION. $850. 1101 S. HOPE.

MOON sport rdst., brand new, driven very little, 4-wheel hydraulic brakes, balloon tires, 2-tone Duco fin. Cheap. Accept $250 down. Must sell. 4216 MONETA.

MOON ROADSTER, 1925. Only 7 days old. Small down payment. Balance 2 years. Private party. Ph. WE. 2441. Mr. Belden.

NASH sport rdstr., '23 model. Has beautiful blue Duco finish. Car in wonderful condition throughout. Must sacrifice. Accept $160 down. Balance easy. 4216 MONETA.

OVERLAND roadster, late '24, very cheap. Take $85 down. Car is perfect throughout. Must sell. 4216 MONETA.

PACKARD chummy roadster, 1918 twin six, good cond., cheap. Cash or trade. 1979 N. VAN NESS. HE. 6119.

PACKARD 6 roadster, 1924, just like new. A wonderful buy. 1812 SANTA MONICA BLVD. S. M. 24468.

RICKENBACKER roadster, brand new model C. Cal. top, reduced to $1745. SPERL MOTOR CO., Figueroa at 16th. WE. 2921

STUDEBAKER Special Six roadster, has two bumpers. Wings, motor overhauled, refinished in lacquer. Guaranteed. $150 down. D. R. ROBERTS, 1115 S. Olive. TU. 8233

STUDEBAKER road., latest '23, lacquer finish, every known extra, sac. $585, terms $150 down. 507 SO. FLOWER.

STUDE. roadster. Special "6" late '23; bargain, accept $185 dn., original finish, etc. Just like new. 4216 Moneta ave.

WAIT

FRIDAY WILL BE YOUR DAY A REAL SURPRISE

WATCH THESE COLUMNS

WILLYS-OVERLAND PACIFIC CO. 1058 SO. HOPE ST.

Sport Cars

BUICK spt. tour., latest series 1925, perf. paint & tires, trunk, bumpers, every known extra. Must sac. Liberal terms. $285 down. 507 SO. FLOWER.

BUICK MASTER 6 SPORT TOUR. JUST LIKE NEW CAR. $1365. $365 DOWN. A REAL BUY. 1015 W. 7TH ST.

CHEVROLET spt. tour., latest series, brand new, 1924 model, driven very few miles. Dbl. bar bumps., every known extra. Liberal terms. $115 dn. 507 S. FLOWER.

GARDNER 4-cyl. sport tour., de luxe model, brand new, only driven 8500 miles, dbl. bar bump., disc wheels, every known extra. Sac. Terms arranged. $135 down. 507 SO. FLOWER.

JEWETT, late '23, sport, like new. $750, terms. 1201 S. FIGUEROA. WE. 1832.

LEXINGTON SPORT, $175 DOWN— Assted. new paint, 1st class shape. 290 W. PICO. WE. 6208.

LINCOLN SPORT "8," 1923. SPLENDID COND. THROUGHOUT. A WONDERFUL BUY. HURRY! CALL 126 W. PICO.

MERCER, 1922 SPORT GUARANTEED. MERCER SERVICE, 824 S. FIGUEROA. VA. 0346.

PAIGE sport tourings, 1922 and 1923, refinished and guar. Terms and trade. PAIGE CO. OF CALIF. 2212 S. FIGUEROA.

SAVE money on your 1925 STAR SPORT TOURING. Large equity sacrifice. MR. BETZEL, 4043 S. Vermont. VE. 5471.

Speedsters, Stripped Cars.

HUDSON speedster, late 1919, dble. bar bump., original finish, been in storage, must sell, liberal terms 507 S. FLOWER.

Coupes for Sale

BUICK coupe, late 1920, looks & runs like brand new car. Sac. $285, cash. 507 SO. FLOWER.

BUICK master 6 '24 coupe, 4-pass. Reconditioned, new Duro, 5 new tires, bumpers, etc. $300 down. VA. 2890.

CADILLAC V 63, 2-pass. coupe, custom built, new balloon tires; 6000 miles. $2600. Terms. 5759 SUNSET BLVD. GL. 0445.

CHANDLER coupe, '21, looks new, very nice condition. A real buy. Terms. PAIGE CO. OF CALIF. 2212 S. FIGUEROA.

CHEVROLET coupe, late 1923, original finish, cannot be told from brand new. Must sacrifice. Full price $295. Terms arranged. 507 SO. FLOWER.

CHEVROLET 1924 coupe. New paint, velour upholstering looks like new. Sacrifice. J. V. BALDWIN, 1417 So. Figueroa.

CHEVROLET '25 coupe, latest series, fully equipped. Must sacrifice. DU. 8590.

DODGE BROTHERS DE LUXE COUPE. Wire wheels, French gray duco finish, new rubber, many extras, best running used Dodge in town. If you see it you will buy it at BOZZANI'S, Corner Sunset & North Broadway.

DODGE, '23 B. COUPE, COMPLETE, WONDERFUL MECHANICAL SHAPE. $700. 1-3 DOWN, BALANCE LIKE RENT. 911 S. OLIVE.

DODGE special coupe, 1925 model, fully equipped with balloon, inc. spare tires, only run 4000 miles. Want $1000 cash. LOWE, TRinity 8561, Sta. 2.

DODGE coupe, late 1924. Looks & runs like new, has semi-balloon tires, bumpers & etc. Must sell $200 down. 433 S. Flower.

FORD coupe, 1923. Here is something exceptional. All new tires and every extra. Priced for quick sale with easy terms. F. J. RILEY CORP., Paige & Jewett. 1223 S. Figueroa st. Ph. WE. 2726.

FORD COUPES, '25, '24— $50 DOWN. This payment includes insurance. No brokerage. Priced from $385 to $455. Open evenings. 4216 MONETA AVE.

FORD coupe, $50 cash, $12.50 mo. Others to choose from. $125 to $450. Liberal terms. Open evenings and Sundays. W. I. TUPMAN, 3330 S. Figueroa st.

FORD COUPE, LATE 1924, $50 DOWN. Many to choose from, all in A-1 shape. See these. 1222 W. 6TH ST. Open eves.

FORD coupe. Late 1923. Latest series. Speedometer, large lock wheel, every known extra. Sacrifice $285. Terms arranged. 507 SO. FLOWER.

FORD coupe, late 1923, has Rale head, spec. ignition, Rocky Mt. brakes, every known extra. Taken on trade, can't use. Must sac. Terms. 507 SO. FLOWER.

FORD coupe, brand new, later series, 1925, large lock wheel, every extra, sac., liberal terms. 507 SO. FLOWER.

FORD COUPE, '23, $195. WEST COAST MOTORS, BE. 5137. 1562 W. PICO.

FORD coupe, late '25, balloon tires, brand new, only driven 1500 miles. Very cheap. Take $95 dn. 4216 MONETA.

FORD 1924 COUPE— $50 DOWN. 1227 S. HILL ST.

FORD COUPES 1924 and '23 models, mech. perfect, extras. $50 down. 433 S. FLOWER.

FORD coupe, '24. A-1 throughout, $375, terms. 3 24's to pick from. FELIX CO., 1055 S. Olive. Always open.

FORD 1925 coupe $425. Liberal terms. Others to choose from. $125 up. W. I. TUPMAN, 3330 S. Figueroa st.

FORD coupe, late '24. $50 down. Price $395. No brokerage. 4216 MONETA.

FORD coupe, '24, 5 new tires, repainted, overhauled, extras. $50 down. VA. 2890.

FORD '23 COUPE ....$250.00 good condit. 108 W. Pico WEst. 6209.

FORD coupe, '23. New tires, repainted, overhauled, extras, $50 dn. VA. 2890.

FORD coupe, '25. Balloon tires. A real job, priced to sell. 524 W. PICO.

FORD '24, like new, extras, owner. Bargain. Terms. GILLIS, 966 S. Hoover. 581-037.

FORD '22 COUPE, $160— Original finish. 1049 S. FLOWER.

FORD '24 coupe. Clean as new, worth your seeing. 524 W. PICO.

FORDS, $50 down., includes all charges. 200 W. PICO ST.

FORD coupe, late '23. Sacrifice for $250. $50 down. 4216 MONETA.

GARDNER 1923 coupe. Duco finish. Fully equipped. "It's Bonded." A bargain. $175 down. Open evenings and Sunday. F. J. RILEY CORP., Paige & Jewett. 1223 S. Figueroa st. Ph. WE. 2726.

MARMON BROUGHAM COUPE, 1924— A perfect beauty, balloon tires. Cost new $3965. Has had very little usage. Must sell account sickness. Terms. 1236 S. HILL.

AUTOMOBILES, ETC.—Miscellaneous

Coupes for Sale

MARMON 1924 COUPE. Overhauled & fine mech. Refinished biege brown. Brand new tires, etc. Terms. "A SAFE PLACE TO BUY." PELTON MOTOR COMPANY. MARMON AGENCY. 1345 So. Figueroa. WEstmore 5341.

MAXWELL '24, 2-PASS. COUPE, WONDERFUL SHAPE THROUGHOUT. GOOD RUBBER. MANY EXTRAS. $665. 1-3 DOWN, BAL. LIKE RENT. 911 S. OLIVE

MAXWELL coupe, late '23, special lacquer finish, dble. bar bump., disc wheels, every known extra, must sell, terms. $135 down. 507 SO. FLOWER.

MAXWELL coupe, late '24, very cheap, accept $150 dn.; original finish, etc. Just like new. 4216 MONETA.

OAKLAND 1924 COUPE. 4-pass. Like new throughout. Fully equip. Will sacrifice. Terms arranged. REEVE GARTZMANN, INC. 1137-39 So. Olive. Open Eves. & Sun.

OLDSMOBILE 6 1924 coupe, per. cond. Must sell equity this week. HE. 4344.

RICKENBACKER coupe, late '24, only used few mos., looks like new, every extra. Shock absorbers, must sacrifice. 1104 STOCK EXCHANGE BLDG. TR. 0274.

STUDEBAKER 1924 COUPE Completely refinished, 5 good tires, disteel wheels. Sacrifice. $285 down. HOWARD AUTOMOBILE CO. OF L. A. FIGUEROA ST. USED CAR DEPT. 1367 So. Figueroa. WEstmore 5012. Investigate our "GOLD SEAL" Buicks.

STUDE. '24, LIGHT 6 COUPE. In excellent condition throughout, worth seeing. $895, terms arranged. TROY MOTOR SALES CO. 1132-34 So. Figueroa. Open eves. & Sun.

STUDEBAKER coupe, light 6, late '24. Original finish and everything like new. Very cheap, accept $185 dn. Must sell, extras galore. 4216 MONETA.

WILLYS-KNIGHT coupe, late model. A-1 condition. Terms. Will take late model Ford coupe as down payment. Call GRANT, WAsh. 0347. (After 5 p.m., 748-76.)

WAIT

FRIDAY WILL BE YOUR DAY

A REAL SURPRISE

WATCH THESE COLUMNS

WILLYS-OVERLAND PACIFIC CO. 1058 SO. HOPE ST.

SPECIALS — SPECIALS
FORD COUPES
1924 Ford Coupe $385
1923 Ford Coupe $350
We have a selection of ten to pick from. Easy terms. HOWARD AUTOMOBILE CO. OF L. A. MAIN ST. USED CAR DEPT. 1212 So. Main. WEstmore 6385. Investigate our "GOLD SEAL" Bcks.

WANT A STUDEBAKER COUPE— A dandy business coupe, mechanically O. K. New rubber and paint. Backed with a Bozzani guarantee for $495. BOZZANI MOTOR CAR COMPANY. 617 N. Broadway.

Sedans for Sale

APPERSON, 1924.

8-cyl., 7-pass. sedan. The best buy in Los Angeles. Run 8000 miles. $260 Zapon paint job. Cannot be told from new. Carries new car guarantee. Original cost $4350. Sale price $2000. Terms. APPERSON MOTOR CAR CO. Phone TRinity 9664. 1059 S. Flower st.

BUICK 6 1923 SEDAN. Exceptionally good tires, refinished blue. A wonderful buy. Easy terms. "A SAFE PLACE TO BUY." PELTON MOTOR COMPANY. MARMON AGENCY. 1345 So. Figueroa. WEstmore 5341.

BUICK 7-passenger sedan, model '23-45. Been driven less than 12,000 miles. Original tires and paint. Exceptionally fine mechanical shape. Special at $1075. H. J. WURZBURGER, INC. 1101 S. Hope. TRinity 6231.

BUICK sedan, late '23 4-cylinder, very cheap, take $165 down. Original finish. Just like new. Car is perfect mechanically. 4216 MONETA.

CADILLAC SEDAN— Model 59, excellent condition, mechanically perfect, recently overhauled. Private owner. Sacrifice. Terms. WH. 1249. 529 N. CITRUS AVE.

CHANDLER SEDAN, '24 Original finish, new Silvertown cord tires, disc wheels, bumpers, etc. Overhauled & guar. Easiest terms. W. P. HERBERT CO. 1702 S. Figueroa. WEstmore 4326.

CHANDLER coach, late 1924, looks brand new, original finish, has "Hoodye" shock absorbers, disc wheels, bump., trunk and every extra, can't use, willing to sac. for $985. Have payments arranged. 507 S. Flower.

CHANDLER tour., 7-pass. You fellows that want to pick up a little side money on your trip to Tia Juana. This car is a bargain and good for thousands of miles. Only $395. 1065 S. FIGUEROA. WE. 1501

CHANDLER 1924 BROUGHAM. Looks and drives like new. Driven less than 6000 miles. Fully equipped. Privately owned. See MR. ARGYLE, 1223 S. Figueroa or call WE. 2726.

CHANDLER coach, latest series, 1924, traffic trans., disc wheels, dbl. bar bump., every known extra. Must sac. Most liberal terms. $285 down. 507 S. FLOWER.

CHANDLER sedan, driven 8000 miles, like new. Sac. less than half. Must sell. OWNER. GL. 3675 or 53150.

CHEVROLET sedanette, de luxe model, brand new, only driven few 1000 miles, trunk, dbl. bar bumps., every known extra, sac., terms. $115 dn. 507 S. Flwer.

CHEV. sedan '23. Overhauled, duro, bumper, new tires. $75 dn. VA. 2890.

CHRYSLER IMPERIAL SEDAN. Latest type; only driven 9000 miles; 5 Victor Springfield tires, full balloons; every extra. In wonderful condition throughout. Privately owned. Have to sell. See it at 501 N. WILCOX AVE., or call HE. 0131. JNO. C. LEAVITT.

CLEVELAND 6, BROUGHAM, '25 Beautiful Duco finish, new balloon tires, 4-whl. brakes, disc whls., bumper, etc. Completely overhauled & guar. Terms. W. P. HERBERT CO. 1110 So. Flower. TRinity 1012.

CLEVELAND BROUGHAM. Latest model. Fine original finish, nickel bumpers, disteel wheels. $330 down. HOWARD AUTOMOBILE CO. OF L. A. FIGUEROA ST. USED CAR DEPT. 1367 So. Figueroa. WEstmore 5012. "GOLD SEAL" Buicks—Built-in Service.

CLEVELAND COACH, DEMO. Driven very little, can't be told from new. 4-whl. brakes, balloon tires, extras. 18 mos. to pay. Big discount. W. P. HERBERT CO. 1702 S. Figueroa. WEstmore 4326.

CLEVELAND COACH, '24, 5 BALLOON TIRES, BUMPERS, OTHER EXTRAS; LOOKS LIKE NEW CAR. $765. 1-3 CASH BAL. 12 MOS. 911 S. OLIVE.

CLEVELAND 6 coach, late '23, beautiful Duco finish, perfect thruout, new cords. Cheap, accept $175 dn. 4216 MONETA.

CLEVELAND sedan, '23, Duro, reconditioned 5 balloons, $300 down. VA. 2890.

DODGE SEDAN, '23. $185 DOWN, BALANCE 18 MOS. Orig. fin., runs and looks like new. BIG SALE NOW GOING ON. F. B. Miller, Hudson-Essex. HU. 4185. 3921 So. Central. Open eves. & Sun.

DODGE, 1923 sedan, very nice, upholstering like new. Motor perfect, only $825. "It's Bonded." Open eves. & Sundays. F. J. RILEY CORP., Paige & Jewett. 1223 S. Figueroa st. Ph. WE. 2726.

DODGE SEDAN, '24, DISC WHLS. 5 GOOD TIRES, BUMPERS, CLEAN THRUOUT. $850. 1-3 CASH. BAL. 12 MOS. 911 S. OLIVE ST.

ESSEX COACHES BRAND NEW. NEVER DRIVEN. LIBERAL DISCOUNT. J. W. LEAVITT & CO., USED CAR DEPT., 1143 So. Figueroa. Open eves & Sun.

ESSEX COACH, '25, DISC WHLS., TWO BUMPERS, 5 BALLOON TIRES, OTHER EXTRAS, RUN 6200 MILES. SAVE $250 ON NEW CAR. $750. 1-3 CASH, BAL. 12 MOS. 911 S. OLIVE.

ESSEX Coach, 1925, nearly new, $90 extras. Must sell at once. Tel. OWNER, LYBARGER, UN. 6863.

ESSEX 4 coach, perf. cond., 2-tone lacquer finish, bumpers, good tires & etc. $130 down. WA. 9051, eves. WA. 2956.

ESSEX '25 special sport coach, worth $1200. Our price is $795. An unbelievable buy. 324 W. PICO.

ESSEX '25 sport Duco coach. Something different. 524 W. PICO.

FLINT brougham, latest series, brand new, driven few miles, cost new over $2200, Must sac., $1385. Liberal terms. Accept car in trade. $385 dn. 507 S. FLOWER.

FORD FOUR-DOOR SEDAN. Can't be told from new. Has many extras and is just broken in. A real buy for someone at $525. BOZZANI MOTOR CAR COMPANY. 617 N. Broadway.

FORD SEDAN—'24 Tudor, cheap; $50 down. This pay. includes ins. No brokerage. Just like new. Sacrifice for $395. 4216 MONETA.

FORD, late '23, 4-door sedan, 2 new tires, all accessories, terms. TR. 8797. 2159 BAY ST.

FORD sedan, late '24 Fordor. Cheap. $50 dn. This payment inc. insur. No brokerage. Car just like new. 4216 MONETA.

FORD Sedan, 1921, excellent condition, $185. OXford 5664.

FORD, Tudor, 1924. A buy at $435. 755 CENTRAL AVE.

HUDSON coach, '25, brand new, only driven 4000 miles. This car is loaded with extras, very cheap, accept $250 down. Balloon tires. 4216 MONETA.

HUDSON coach, late 1923, perf. paint & tires, only driven few 1000 miles, taken on trade, can't use, must sac 507 SO. FLOWER ST.

HUDSON COACH, NEW DUCO FINISH. GOOD TIRES. $750. BEST BUY IN TOWN. 1-3 DOWN. BAL. 12 MOS. 911 S. OLIVE

HUDSON SEDAN, 1923 IN A-1 CONDITION, NEW TIRES, $1000. OWNER. 2219 S. HOBART. 74820.

HUDSON COACH, '25, RUN VERY LITTLE, MANY EXTRAS, $1175. TERMS TO SUIT. 911 S. OLIVE STREET.

AUTOMOBILES, ETC.—Miscellaneous

Sedans for Sale

HUDSON Full De Luxe Sedan. A rare car, in rare shape. Been handled like a baby. Lots of extras. Run 11,000 miles. One of the best buys in Los Angeles at $845. BOZZANI MOTOR CAR COMPANY. 617 N. Broadway.

HUDSON COACH, '25. $995, $245 dn. Balance 18 mos. Like new. Every extra possible. Perfect. BIG SALE NOW GOING ON. F. B. Miller, Hudson-Essex. WE. 4051. 1045 So. Figueroa. Open eves. & Sun.

HUDSON coach, late '23, very cheap. Accept $185 down. Car in fine condition throughout. Has new full balloons and small wheels. 4216 MONETA.

HUDSON coach, late '25, 5 balloons, bumpers, overhauled. $285 dn. VA. 2890.

HUDSON '25 coach, $200 in extras. A right price. 524 W. PICO.

JEWETT, 1925 BROUGHAM Driven very little and just like new. Bumpers, trunk in rear, other extras. $1285. LORD MOTOR CAR CO. 1201 So. Olive. VAndike 4974.

JEWETT Brougham, late '24, fully equipt. Original finish like new. "It's Bonded." $275 down. Balance 18 mos. F. J. RILEY CORP., Paige & Jewett. 1223 S. Figueroa. WE. 2726.

JEWETT brougham, late '24. Brand new, only driven 8000 miles. Very cheap. Accept $235 dn. Rare bargain for someone. Must sell. 4216 MONETA.

JEWETT brougham, 1924, refinished, renewed, guaranteed. Terms and trade. PAIGE CO. OF CALIF. 2212 S. FIGUEROA.

JEWETT special sedan, 1925, nearly new, fully guaranteed, big saving. Terms. PAIGE CO. OF SO. CALIF. 2212 SO. FIGUEROA.

JEWETT de luxe sedan, '24, overhld. Looks like new, extras. $225 dn. VA. 2890.

LAFAYETTE SEDAN, 1924. Repossessed. Had excellent care. Fully equipped. Brand new Duco finish. Make an offer. 2620 S. FIGUEROA. WE. 8171.

LINCOLN 1923 7-pass. sedan. Just like new. Beautiful paint job. Guaranteed. MADDUX, INC. 1057 S. Figueroa. WEstmore 1508.

MAXWELL sedan, late '22, 4-door, swellest Maxwell sedan in L. A. Cheap. $125 dn. Extras. 4216 MONETA.

MOON SEDAN, 1924 Refinished, new rubber, rebuilt. $325 will handle. 1400 S. FIGUEROA.

OAKLAND 1923 SEDAN. Overhauled, refinished, new tires and several extras. Like new throut. Terms. REEVE GARTZMANN, INC. 1137-39 So. Olive. Open Eves. & Sun.

OAKLAND sedan, late '24. Brand new. Only driven 6500 miles. Has 4-wheel brakes, extras galore. Very cheap terms. $250 down. 4216 MONETA.

OLDSMOBILE DE LUXE SEDAN. Driven by aged couple only 6000 miles. Here is a new car just broken in—fully guaranteed—for only $865. BOZZANI MOTOR CAR COMPANY. 617 N. Broadway.

OVERLAND coach, brand new, latest series, '26 model, disc wheels, taken on trade, can't use, must sell great big liberal disc. Terms. $135 down. 507 S. FLOWER.

PAIGE brougham, 1924, practically new, many extras. Sell for less than half original cost, easy terms. ARNOLD SUPERBILT CARS, 961 S. Olive.

PEERLESS 8 SEDAN. 1924 MODEL. Finished in sport color and absolutely like new, nickel bar bumpers, 5 excellent tires. Priced extremely low for quick sale. CALIFORNIA STUTZ CO., INC. 1120 So. Olive. TERMS. VAndike 1963. TRADE.

PIERCE-ARROW 1925 6-80. 7-pass. sedan, practically new, completely equipped, Hydraulic shock absorbers. Will be sold at a great sac. Call HO. 4043.

RICKENBACKER 1923 SEDAN. Refinished an exquisite two-tone blue, good tires. Priced below market. Terms. "A SAFE PLACE TO BUY." PELTON MOTOR COMPANY. MARMON AGENCY. 1345 So. Figueroa. WEstmore 5341.

RICKENBACKER 6 sedan, late '24, must sacrifice at once. Very cheap, $265 down. This car has original finish, etc. Just like new. 4216 MONETA.

STUDE. LT. 6 SEDAN, '22. $195 DOWN, BALANCE 18 MOS. Duco fin. Driven very little. Perf. BIG SALE NOW GOING ON. F. B. Miller, Used Car Dept. WE. 5271. 220 W. Pico st. Open eves. & Sun.

STUDEBAKER light 6 sedan, late '24, looks and runs like brand new car, taken on trade, can't use, sac., terms arranged. $250 down. 507 SO. FLOWER.

STUDE. sedan, light 6, late '24. Must sac. Take $225 dn. This is a beautiful car and it won't last at price. 4216 Moneta.

STUDEBAKER sedan, $85 down payment. 200 W. PICO ST. WE. 6208.

STUDE. sedan, late '24, 5 new cords, ovhld. Duro finish, $250 down, VA. 2890.

WILLS-SAINTE CLAIRE 7-pass. Imperial sedan, run less than 1000 miles, cost over $4200, our price $3000. SOME DISCOUNT. Original guarantee. WESTERN MOTORS CO., 1058 S. Flower st.

WAIT

FRIDAY WILL BE YOUR DAY

A REAL SURPRISE

WATCH THESE COLUMNS

WILLYS-OVERLAND PACIFIC CO. 1058 SO. HOPE ST.

AN OPPORTUNITY

BUT ONCE A YEAR. YOUR CHANCE TO PURCHASE AN AUTOMOBILE AT A GREAT SAVING. WAIT TILL FRIDAY OF THIS WEEK. 3 DAYS ONLY.

WILLYS-OVERLAND PACIFIC CO. 1058 SO. HOPE ST.

1924 JEWETT COACH. $595. Harrigan & Cleveland, 2900 S. Figueroa.

Trucks and Delivery Cars

FORD TON TRUCK With new canopy body, curtains on both sides and in rear, starter, demo. rims, good tires, etc. Very clean job throughout. Carries 30-day guarantee. $50 down bal. easy. FORD BARGAIN CENTER J. A. NADEAU CO. Central & Slauson. Open eves. & Sun.

FORD, 1924 PANEL DELIVERY Completely overhauled, extra large Martin-Perry body, good tires and finish. Suitable for laundries, bakeries, cleaners and dyers etc. Carries 30-day guarantee. Really a bargain. $50 down, bal. easy. FORD BARGAIN CENTER J. A. NADEAU CO. Central & Slauson. Open eves. & Sun.

DODGE-GRAHAM, 1923 STAKE SPECIAL TODAY WAS $975 NOW $775 REO MOTOR CAR CO., USED CAR DEPT. 422 W. 12TH ST. LOT 12TH & GRAND.

FORD ton trucks. 10 choose from. Dump, express, stake panel bodies. $65 to $350. Liberal terms. Open evenings and Sundays. W. I. TUPMAN, 3330 S. Figueroa st.

SEE rebuilt Moreland trucks at MORELAND SALES CORP., 2325 S. MAIN ST. WEstmore 5821.

MACK TRUCK—Moved to new building. ALAMEDA ST. AT 20TH ST. Bargains in used trucks.

1919 3½-TON WHITE See MR. RYAN, 1245 E. 9TH ST.

FORD ton trucks, several to choose from—$100 up. 430 E. 7TH. BR. 1086.

DUMP Truck, 5 yds. See it at 6434 Santa Monica Blvd. Owner must sac. GR. 0227.

REO truck, 1920 model, rack body, good condition. $350 cash. 316 W. SLAUSON Av

Automobile Trailers

PIKE TRAILERS, 2 or 4 WHEEL; FOR SALE OR RENT. 701 E. 7TH ST.

FOR SALE—5 ton trailer in auto park, 4th and Crocker. TU. 6144.

AUTO TRAILER CO. 2 and 4-wheel trailers, sale or rent. 1322 CENTRAL AVE.

Automobiles for Exchange.

TRADE, Allen sedan in good condition for late model touring or sedan and pay cash difference. MORRISEY, 650 S. Figueroa. TR. 1048.

Automobiles for Hire

NEW CARS. DRIVE YOURSELF. ALSO FORD TRUCKS FOR HIRE. RATES LOW. FAIR AND COURTEOUS TREATMENT. LARGEST RENTERS ON COAST. STILLWELL'S AUTO LIVERY, 938 S. GRAND. TRinity 1151. 1 BLOCK SOUTH STILWELL HOTEL.

50C PER HOUR. UNLIMITED MILEAGE. Fords without drivers, also coupes, sedans, 1-ton trucks. THE FORD LIVERY, 619 S. FLOWER ST. Ph. VAndike 7834.

HIGH-class cars for rent, day, week or monthly, rates reasonable. Coronado Garage, 2600 W. 7TH ST. DRexel 0963.

NEW 5-pass. sedan, owner drives. $1.25 per hr. 1 Know S. Cal. Phone GR. 4071.

$1.50 per hr. 7-pass. Studebaker big 6 tour. Owner drives. Ph. DUnkirk 8235.

WILLYS-KNIGHT, $2 per hour with driver. City or trips. BEacon 9524.

NEW closed car, 5 or 7-pass. Owner drives. Reasonable rates. Tel. DU. 7861.

Automobiles Wanted

WOULD like to buy a light car. Will accept sedan, coach or coupe. Will pay cash. Call MRS. BROWN, MA. 3808.

PRIVATE OWNERS We pay cash for Fords to Cadillacs. 1911 W. 7TH ST. DR. 4611.

EQUITIES EQUITIES EQUITIES I PAY CASH FOR EQUITIES. J. B. MAYER, 1411 S. FIGUEROA.

50 LATE model cars wanted for cash. We also buy equities. Best cash prices. 1148 S. OLIVE ST. Phone TUcker 8284.

AUTOMOBILES, ETC.—Miscellaneous

Automobiles Wanted

ATTENTION ! ! ! !

BRING YOUR USED CAR TO MR. AND GET THE HIGHEST CASH PRICE. MR. BEECH, 1223 S. FIGUEROA. WE. 2726.

DON'T SACRIFICE TO DEALERS— Want late Lincoln, Pierce or Cadillac touring, in exchange, or 1st payment valuable acreage, business lots, good houses. All L. A. to Beach. Private. Address T, box 597, TIMES BRANCH.

CARS WANTED FOR SPOT CASH OR LIBERAL TRADE. BRING YOUR AUTO TO PASHLEY, 1118 S. MAIN. OPEN EVENINGS.

PHONE your want-ad to The Times. No credit arrangement necessary. Courteous experienced ad-takers, day and night, will help you with your copy, if desired. MEtropolitan 0700.

PAY CASH TO PRIVATE PARTY FOR BARGAIN IN LATE MODEL CAR OR FOR EQUITY. NO DEALERS. CALL AT RESIDENCE, 206½ W. 43RD STREET. PH. AXridge 3210.

'24 OR '25 HUDSON Coach, fully equipped. Must be in good condition, as part payment on my new bungalow, in best part of Eagle Rock. Phone PRICE, GA. 1145.

PRIVATE party. Pay cash. A real bargain. Late model 5 pass. sedan in perfect condition. Address Z, box 285, TIMES OFFICE.

WANTED—Make bid for 1-ton G.M.C. truck, also for 1½-ton Moreland truck. PIONEER NURSERY or Blue 283, Monrovia, Calif.

IF YOU don't believe we pay highest cash prices for late mod. cars, try us and see. KELLEY KAR CO. 1212 S. Olive st. Ph. TU. 8490.

50 CARS FOR CASH Just opened new store. Need cars very badly. WE. 3017. KELLEY KAR CO., 1834 S. Figueroa.

WANT Cadillacs, Packards, Lincolns, late models, for cash. MADDUX, Inc., 1059 S. Figueroa. WEstmore 1508.

WILL pay cash for 50 cars of all makes, also ten trucks. Call at 1711 S. MAIN.

FORDS—FORDS—FORDS wanted, for cash. 108 W. PICO. WE. 6208

WILL pay as high as $1000 cash for good roadster. 5731 SUNSET BLVD.

Trucks for Hire

TRUCKS for sale or rent with or without driver. 430 E. 7TH ST. BR. 1086.

Automobile Tires.

TIRES, WHEELS AND RIMS— NEW AND USED. REAL BARGAINS. 1545 W. PICO.

TRACTORS—Farm Implements

USED and rebuilt tractors, various makes. 114 N. LOS ANGELES ST.

HORSES, MULES, CATTLE—For Sale, Exchange, Wanted

For Sale

FOR RENT—Good work mules, any number you want, also complete grading outfit. Road rollers, dump wagons, graders & water wagons. Office and yard, San Fernando Road & Broadway. Phone Glendale 1280. Phone CApitol 0964.

POULTRY, PET STOCK—For Sale, Ex., Wanted

Poultry and Poultry Supplies

FOR SALE cheap. Pigeons & equipt. Geese, rabbit hutches & chicken brooders, 1½ mi. E. Downey. 909 E. 1ST ST.

POULTRY for sale—300 R. I. Red pullets. Part full grown, part ½ grown, laying hens. $135 Chestnut, nr. Southgate. DE. 4761.

POULTRY wanted, all kinds. Will call anywhere. STAR POULTRY, 2291 Central ave. HU. 0654.

300 Leghorn Breeder Hens, any quantity. 17211 Vermont av., Gardena. Price right.

Dogs and Dogs at Stud

WOLFHOUND for sale or trade. Thoroughbred female, 9 months old. Wonderful pedigree. Make me an offer. Call Tuesday or later. W. J. BURT, 500 W. Pico. WE. 2038.

WE GUARANTEE TO RID your dogs, cats, kennels, houses, yards and etc. of flies, fleas, lice and infections. Call CA. 4192.

BEAUTIFUL Russian wolfhound, male, 10 mo. old. Sell very cheap. Secure good home. Phone 70126.

2 RED CHOWS, 6 MO., FEMALES, 1 MALE CHIHUAHUA. SACRIFICE, AT $75 & $25. 5242 WASHINGTON BLVD.

VERY highly pedigreed Boston Terrier, 1½ yrs. House broke and trained. Perfectly marked for show. GLadstone 6203.

1 POLICE puppy 8 mo. old, 1 grown female. Bargain. FRASIER, HO. 3332.

PUPPIES—Most every breed, some as low as $5. 3905 PASADENA AVE.

CHOW puppies, dark red, eligible to reg. 814 Echo Park ave. DR. 1634.

POLICE PUPS, PEDIGREED, SOME CLASS. 1251 EAST 65TH ST.

BOSTON terrier puppies, reg. stock, show specimen. 5741 5TH AVE. VE. 8175.

POLICE pups, 8 wks., and mother for sale. Best ped. stock. 805 Crescent Hgts. Blvd.

FOR SALE—Pomeranian puppy. CALL DU. 6676.

Cats

FLEAS FLEE Guaranteed dog and cat flea powder. Price 50c, delivered free of charge. CA. 4192.

HOUSES—For Sale

Miscellaneous

HANCOCK PARK HOME OPEN FOR INSPECTION, $22,000—GOOD TERMS.

An especially attractive buy in a good location where property values are rapidly increasing. Eight rooms; four bedrooms, three baths; large lot on high ground with unrestricted view of Hollywood hills. For further information call F. M. DURFEE.

THE FRANK MELINE COMPANY'S WILSHIRE OFFICE. WILSHIRE AT SERRANO. DR. 1404.

HANCOCK PARK.

Now ready for occupancy. Price right and terms reasonable. HANCOCK PARK DISTRICT'S GREATEST BARGAIN.

New 2-story brick house having 9 rooms. Strictly modern, including gas furnace and 3 baths besides shower. Main rooms finished in mahogany, hardwood floors throut. Decorations in oil on canvas. Large corner lot with double garage. Ideal neighborhood, being

S. E. CORNER LAS PALMAS & CLINTON

Open for inspection 2 to 5 p.m. daily.

TWO-STORY WILSHIRE HOME. $2000 CASH, BALANCE $116 PER MO. PRICE $16,960. 169 SOUTH HOBART BOULEVARD.

This excellent nine-room residence finished in solid mahogany with hardwood floors thruout is a wonderful opportunity to buy a home in this exclusive neighborhood at less than the cost of rent. Open for your inspection from two to five daily.

Seize this opportunity. THE HENRY de ROULET CO. 650 South Western avenue. DUnkirk 4400.

$16,500. MUST BE SOLD. $16,500. 2-STORY COLONIAL 8 ROOMS—2 BATHS. This is truly a sacrifice price because the owner is LEAVING THE CITY. Convenient floor plan; MAID'S ROOM and BATH downstairs; 4 MASTER BEDROOMS, also TILED BATH with shower upstairs. Beautiful ROSE GARDEN, locust and spruce trees; wonderful yard. The location is ideal, being in the prettiest part of WILSHIRE. THIS IS A BUY. GLENN & SMITH, 633 South Western Avenue. WA. 9371. PHONES WA. 7274.

$25,000. $25,000. $3000 UNDER COST PRICE. 2-story stucco home on high ground nr. Windsor Square, 3 master bedrms., 3 tile baths, maid's room and tile bath. Large rooms. Beautiful flowers and shrubs. An unusually attractive home. DU. 0700.

7 ROOMS—3 BATHS. Only $13,500, your own terms. Betw. Beverly & 3rd, near St. Andrews. Lot is 52x135 unrestricted and lot appraised is $13,500. Mr. Walsh. TATUM AND TATUM, 3691 Wilshire Blvd. FI. 3558.

DO YOU WANT A HOME? Just off Figueroa. High ground. 2 yellow cars, beautiful, modern, 5 rms. Only $125 down, bal. less than rent. Will take some trade. Only 2 left. LOT EQUITY CO., 600 Consolidated Bldg.

BEST BUY IN LOS ANGELES. 624 SO. RIMPAU. O'CONNELL & WHITE. Fitzroy 4667.

AUCTION. AUCTION. Wednesday, Sept. 9, 2 p.m. 1021 West 67th street. Wonderful 5-room bungalow, garage. Sacrifice at your own price. G. M. BANKS, Auct. VA. 4551.

MUST SELL—Beautiful 5-rm. stucco home, practically new. Tile bath, tile sink, shower, ¼-inch hardwood floors, automatic water heater, genuine fireplace, breakfast nk. Lawn and shrubs. Double garage. Low price. WAsh. 8820, eves. No agents.

THIS WEEK'S BARGAIN 5-rm. stucco, 1½ blks. P. E. Car, No. Glendale, $7000, furn. extra. Small monthly payments with special opportunity for profit. GLEN. 8221-W.

HOUSES—For Sale

Miscellaneous

EXCELLENT 9-ROOM HOME ON LUCERNE BLVD.

This is the last remaining bargain in the exclusive New Windsor Square.

Nine wonderful rooms, center hall, all main rooms in solid mahogany, 3 baths and a lovely patio porch facing East.

This is a Spanish type home, with tiled roof, 3-car garage, splendid trees and shrubs and flowers; four master bedrooms, and maid's quarters. Nothing in New Windsor can compare with it.

LOVELY ENGLISH BUNGALOW. 434 NORTH ARDEN.

Three bedrooms, two baths and very nice patio porch, 22 feet long, lovely garden. See this splendid property and note the exceptional location and unusual price.

THEN SEE 224 S. KENMORE. WILSHIRE'S GREATEST SNAP.

9 rooms, 4 baths, unit heating system; the lot is 60x152 in Zone B now. Home contains everything that goes to make perfect residence—center hall, servants' stairs, unit heat, large and sunny rooms, fine construction and exceedingly good investment opportunity. Three blocks north of Ambassador Hotel.

Phone MONTROSE, with JAMES J. DONAHUE, Wilshire, corner Western. DRexel 4951.

AUCTION Friday 2 p.m. Sept. 11th. BEAUTIFUL CORNER RESIDENCE. 2957 S. Brighton avenue. Owner going east. Must sell quick. Will accept any sacrifice necessary above mortgage. An ideal home with assured income, corner lot, about 75x150, 2-story frame; 10 large airy rooms; 5 bedrooms, 3 baths, 4 toilets, plenty of closets, best quality hardwood floors throughout; 4 fireplaces, basement with furnace for gas or coal; built-in features, single garage and double garage with 3 rooms and bath above. EASY TERMS. Conducted by G. MORGAN BANKS, Auctioneer. QUICK ACTION SALES CO. 660 S. Vermont ave. WAshington 0371.

$21,000. OPEN FOR INSPECTION TODAY Near transportation, schools and markets. Seven room stucco bungalow built for a permanent home. Three large bedrooms, two baths, servant's quarters and garage. Lot 60x135. Your early inspection is invited as this attractive home will sell quickly. Call Mr. Boyer, DU. 2680.

THE FRANK MELINE CO. Branch Office in Ambassador Hotel.

AUCTION 2 P.M., FRIDAY, SEPT. 11TH. PRETTY GLENDALE HOME. 5-ROOM STUCCO ON LOT 50x163. 1370 IRVING AVE., GLENDALE. Out Brand to Kenneth Road to Irving. This place has every feature you would wish in a home, hardwood floors, instantaneous heater, tile bath and sink, built-in buffet, open fireplace, awnings, fine double garage, lawn, flowers, shrubbery, a splendid home or rental property. YOU CAN BUY AT YOUR OWN PRICE. W. DWIGHT HAMMOND, AUCTIONEER. Holly. 5715.

5 BEDROOMS, 3 BATHS. WILSHIRE DISTRICT, $25,000. Actual $5000 saving on this beautiful home which is too large for present owner. SEE OR CALL C. C. GOFORTH. DRexel 1464. THE FRANK MELINE CO. 3605 WILSHIRE BLVD.

LAUGHLIN PARK English type residence on corner lot, view of city and hills. 8 rooms, 3 baths, double garage. Construction the finest. Owner gone to Oakland. Price $30,000. Terms arranged. See M. E. Emmerich, HOlly. 0781. THE FRANK MELINE CO. Hollywood Office, 6777 Hollywood Blvd.

SPECIALIZING in the sale of homes in the residential districts in and adjacent to Los Angeles, The Frank Meline Company, one of the World's Largest Realty Concerns, is in a position to serve you quickly, securing the best location at the minimum price. THE FRANK MELINE COMPANY 706 S. Hill st. TRinity 6451

$10,850. A REAL SACRIFICE. $10,850. HOME AND INCOME. 6-room bungalow, beautiful living room, cheerful dining room, 2 bedrooms and sleeping porch, modern kitchen, tile bath, floor furnace, hardwood floors, lot 150 feet deep with a 3-room bungalow in rear that rents for $35 per month. Call MR. RYAN with FORD & BECKER 607 S. Western ave. DUnkirk 1000.

EVENTUALLY YOU WILL BUY YOUR HOME IN HANCOCK PARK. WHY NOT DO IT NOW? A magnificent brick and stucco, 9-rm. English type home. Built less than year. Sightly lot. (100x200) with commanding view of the mountains. Finished in the most beautiful hardwoods. MR. HAUTER KELLS & GRANT, Wilshire at Western. DU. 3000.

926 NORTH EDGEMONT. BIG SACRIFICE BY OWNER. Price only $18,000, lot worth $9000. Near Univ. of So. Cal., 4 blks. west of Vermont, between Santa Monica and Melrose. A-1 condition throughout. Highly improved yard, two-story house, living-room 33 ft. long, 3 extra large bedrooms, sun porch. Will sell furnished for only $2000 more. See OWNER, on premises from 10 to 5. OPEN FOR INSPECTION.

NEW HANCOCK PARK—2-STORY. A strikingly beautiful Spanish elevation, 9 rooms, figured gum and hand decorated, gas furnace, 3 baths, 4 bedrooms, every built-in feature, including refrigerator, 60-ft. lot insuring good sun exposure, double garage, lawn sprinklers, ready to move into. Just finished. See it today. 121 N. Highland ave.

HANCOCK PARK. 355 S. McCadden Place. See this beautiful Spanish house today, consisting of 9 rooms, and 3 baths on a large east front lot. Must be sold at a sacrifice. Let's Talk It Over. CLINCH & THURTLE 403 South Western. DR. 2368.

542 NORTH BRONSON AVE. Modern English stucco, Wilshire district, 5 large rooms & sleeping patio. Near Van Ness grade school. Beautiful lawn and shrubbery. PRICED LOW—EASY TERMS. Come and see this and you will appreciate it. Drive Beverly Blvd. to Bronson and turn north.

JUST FINISHED. BUNGALOW IN HANCOCK PARK. Living room, dining room, breakfast room, kitchen, 3 large bedrms., 2 tile baths, basement with gas furnace, double garage, all decorations, every built-in feature, wonderful location, just south of Beverly. 176 N. CITRUS AVE.

4951 MARATHON STREET. ONE BLK. FROM WESTERN & MELROSE $15,600. 3 rooms, 2 baths, elevated lot, fine view. This is our house special for the week. No better home in the Wilshire section for the money. KELLS & GRANT. Wilshire at Western. DU. 3000.

$9500 BIG SACRIFICE. EASY TERMS Harvard — near Beverly 7 rooms, 3 bedrooms, bath, breakfast room, garage. Fine condition. Buy this and make $2000. Call MR. JEPSON. with FORD & BECKER 607 S. Western ave. DUnkirk 1000.

$15,500 WAS $17,000. 8-rm. 2-story home on Serrano nr. 2nd and Western ave., 50x145 east front lot. Excellent location nr. schools and markets and a BUY at this price. Easy terms. MR. COX, DUnkirk 0700.

AUCTION——AUCTION THURSDAY, SEPT. 10, 10 A.M. 4151 SO. ARLINGTON AVE. Beautiful 5-room bungalow, Gar. Every modern convenience. Sacrifice at your own price. G. MORGAN BANKS, AUCT., VA. 4551.

HAVE 6-rm. FURNISHED bung., corner lot 47x135, E. front. Best of locations. Will take 5-pass. sedan, good make, not later than '24. Nash, Buick, Willys-Knight, etc. Agents don't call. MILLER, 218 Financial Center Bldg., 7th & Spring.

6-ROOM house, ½ block from South Pasadena High School. Must be seen to be appreciated. Also 6-room bungalow near grammar school. For information call OWNER, Colo. 4596. Address Z, box 213, TIMES OFFICE.

FOR quick sale. A snap price on one of the best constructed stucco Spanish type homes in Westwood. 3 large rooms, 2 bedrooms. Large high lot with fine mountain view. Small down payment and balance like rent. Phone THornwall 9032 evenings.

REDUCED from $2500 to $500 cash, balance monthly. Best built and most artistic stucco bungalow in all of Los Angeles. Looking is convincing. See 2646 DUNSMUIR AVE. West Adams Way.

NOTICE—4-rm. new house, garage, 2 lots, equipped for rabbits and chickens, 106 & Alameda Blvd. Bal. due $1190, $20 mo. Sell $2350 eq. for $600 cash. O. R. DYE, 629 Grosse Bldg. MAin 3833.

$6.50 UP PER WK.—PASADENA AVE. 4971. Beautiful room, every convenience, large lawn, shade trees. GA. 5795. IDYLLWILD INN

HOUSES—For Sale

Miscellaneous

WINDSOR SQUARE ESTATE GENTLEMAN'S HOME

A most pretentious mansion built a few years ago by one of our leading capitalists. Too much cannot be said of this place. Of true English design, of very best construction, and in choicest location, this beautiful home contains an especially pleasing entrance hall, with the most attractive mahogany stairway in the city. LARGE LIVING ROOM IN fine TOBASCO MAHOGANY. Beautiful solarium, attractive dining room, fully tiled kitchen. Well appointed library, 2 servants' rooms and bath. Full basement with vacuum system and water-softener. On second floor are 5 master bedrooms, 2 sleeping porches, dressing rooms, sitting room, 4 FULLY TILED BATHS. Third floor contains beautiful ballroom and billiard room. Garage for 5 cars with complete servants' quarters on 2nd floor. Beautifully LANDSCAPED lawn. THIS MAGNIFICENT ESTATE is offered at a real sacrifice. Price REDUCED from $150,000 to $115,000, which should interest anyone looking for a fine home at a true bargain. For further particulars see A. E. HAUTER, Specialist in high-grade Wilshire Residences. KELLS & GRANT, Wilshire at Western. DU. 3000.

$17,000. $17,000. BETWEEN WILSHIRE & 3RD ST. JUST WEST OF WESTERN. 2-STORY, 8 ROOMS, 3 BEDRMS. FURNISHED. The living room is 25 feet long. Glassed in sunroom, 3 large bedrooms. Basement with gas furnace. This home completely furnished, including player piano, victrola, linen & silver, ready to move into today. The lot is full sized in B zone and unrestricted. Call Mr. McCready for full particulars. This property offered exclusively by CHELEW & HOIT, Wilshire at Harvard. DR. 4296. DR. 4296.

A VERY GOOD BUY 1½ BLOCKS FROM CAR LINE A new 5-room modern home, only 1½ blocks from car line. Large living and dining-rooms, cabinet kitchen with Pullman nook, bath, bedroom and sleeping porch. Garage. Close to school and stores. Large 77-foot lot. Newly paved street with assessment paid. Only $400 down and $48.50 monthly, including interest and insurance. Call MR. CONNORS, TRinity 0251 or see me at 1016 So. Broadway. Evenings call VErmont 4020

$14,500 BUILT LIKE $14,500 THE ROCK OF GIBRALTAR MOST OF OUR TIME is spent in DIGGING OUT good buys. THIS IS EXCEPTIONAL. Location, NEAR THIRD AND ST. ANDREWS, on a lot that is worth at least $10,000 or $12,000. The house is a MOST ATTRACTIVE colonial. Two-story, large basement with GAS FURNACE. Somebody will reap a huge profit on this. GLENN & SMITH 633 South Western avenue. WA. 9371. WA. 7274.

CLOSE TO L. A. HIGH. $11,500. Beautiful Spanish stucco bungalow. Tiffany finish, cathedral ceiling, living room, dining room, breakfast room across the front and facing east. Large bedrooms, with tile bath. Front patio. Half block to car. High ground. Phone MR. GALE, HO. 8498, with BURTON & CO. WESTERN AVE. AT 10TH ST. EM. 9271.

$22,500 $22,500 OPEN FOR INSPECTION TODAY 230 N. NORTON Brand new, tiled roof, Spanish type home of 8 ROOMS AND 3 BATHS. Look at this before making your final decision. Very easy terms. CHELEW & HOIT, DR. 4296. DR. 4296. Wilshire at Harvard.

$300 DOWN. $4850. Beautiful new 5-rm. stucco, right up to the minute in detail, hdw. floors, throughout, tile bath and sink, shower with overrun supplies, smooth jazz Tiffany walls, dome ceilings, real fireplace, mantle, buffet, dark oak stain, liv. & dining-room, beautiful wrought iron electric fixtures, bkfst. nook and screen porch, garage 10x18. Lot 40x120, close to Wash. Blvd. See owner. 4562 W. WASHINGTON ST. EM. 4066.

MOUNTAIN view, mountain water, exclusive residential district. Exquisitely lighted beautiful new 6-room Altadena home. Nothing has been overlooked inside or out to satisfy the most refined taste. See it today or tonight until 10 o'clock. Pay only $250 now receive deed and move in. Monthly payments less than rent. Come tonight and watch for bright lights. Home at 287 WEST FOOTHILL BLVD., Altadena, 2 blocks west Fair Oaks.

WINDSOR BUNGALOW BARGAIN— $10,750 Here is your chance to get an attractive bungalow on exclusive BEACHWOOD DR., Near BEVERLY BLVD., at a SACRIFICE price. Only 2 blks. from Larchmont (R) car & shops. OWNER WANTS QUICK ACTION, easy terms. DIPPELL, WALLACE, BERMONT, 241 N. Larchmont. Phone HE. 3239.

6-ROOM BUNGALOW. This really attractive home is PRICED TO SELL at $11,500. Two baths, 2 master bedrooms, maid's room, light, airy kitchen and good-sized dining-room and living-room done in oil. Beautiful patio and exceptionally beautiful yard. Located south of Beverly Blvd., on a lot worth $11,500. One block from theater, stores, car line, bus and Wilshire Country Club. R. R. TUSTIN, JR. 5201 Beverly Blvd., at Larchmont.

SOME BUY! 10 ROOMS, 4 BATHS, $30,000 NORTH OF WILSHIRE, NR. WESTERN. Our best bet. BE A SATISFIED CLIENT AND PAT YOURSELF ON THE BACK FOR FINDING A PICK-UP. I am anxious to please another close buyer. MR. HAUTER, KELLS & GRANT, Wilshire at Western. DU. 3000.

LOS FELIZ DISTRICT OWNER $14,000. EASY TERMS. New 7-rm. home, 2 baths, very large closets, storeroom, magnificent view but no dangerous grade. Has all the features that are found in the most expensive homes. When you see this home and compare its price to that of other homes in this district you will realize what a bargain it is. HO. 7406.

CHOOSE YOUR HOME.
5-R. bungalow, $6500. Cash $1000.
5-R. Corner lot, 100x122. $13,000. Terms
6-R. New stucco, great view, price right.
7-R. $3500 cash, balance like rent.
8-R. Duplex, new, only $3000 cash.
A mansion atop a hill. Let me show you! Phone MR. DIKE, TR. 5061.

IMAGINE YOURSELF IN THIS HOME. An honestly constructed Spanish style stucco, 7 rms., 3 bedrms and den. Living & dining rms. finished in real mahogany, Sanitas walls. Located in Windsor Square, strictly residence dist. on paved st. with sewer and lights. Close to business center, cars and good school. This beautiful home only $12,650 with terms. GL. 3966.

246 S. LORRAINE BLVD. OPEN 1 TO 5 P. M. BEAUTIFUL WINDSOR SQUARE. OWNER ORDERS QUICK SALE. 10 rooms, 4 wonderful bedrooms, 2 extra large tile baths, separate showers; also maid's room and bath. Peruvian mahog., canvased walls. Extra large lot.

$80.00 A MONTH, INCLUDING INTEREST, will buy beautiful new six-room ENGLISH MANOR HOME. Oil decorated walls, heavy hardwood floors, 252-foot lot. Laundry in garage. It's a dream, and I will help finance down payment. Open nights till 10 o'clock. 269 WEST FOOTHILL BLVD., Altadena.

6-ROOM HOUSE. $900 cash and the price is $8700, paymts. $55 a month. Your rent buys a home. Large living-rm., dining room, fireplace, lot fenced in, good garage. GL. 1062. F. E. LAMBERTON, 7463 Melrose ave.

$3000 HANDLES. 2 BLKS. AMBASSADOR. Beaut. mod. 9-rm. home on large lot, 4 lge. bedrms., unit heat, sys. Drapes & curtains, gar., shrubs & fruit trees. Phone 768787.

MY HOME MUST GO—$19,500. Hancock Park near Highland and 3rd. 9-room 2-story English, 3 tile baths. Oil on canvas. Dec. Unit furnace heat. Owner, MR. MALONE, FI. 1233. WA. 5220.

WESTWOOD Have splendid home with very attractive terms. Strictly modern. Beautiful lawn, shrubs, sprinkling system installed. Mt. view. PHONE 592984.

WEST Hollywood, 4 rms., & nook, 2 bedrms., automatic heater, lawn, dbl. garage. Lot 45x120. 300 ft. from car stop. $3250, $750 cash, bal. $50 mo. inc. all int. OX. 5309. Inquire 8800 MELROSE.

WHY WAIT A MONTH ON YOUR ESCROW? Title searched in 3 to 5 days. 5 Days' Escrow Service. SECURITY TITLE CO., 105 N. Broadway.

FINE new 6-room home, garage, shade, fruit, shrubbery, east front, bargain. OWNER, 233 So. Marguerita, Alhambra 522-J.

6-RM. MOD. STUCCO. Lot 43x134. 7 walnut trees. Tile sink & bath. Garage. $5000. Only $300 down. Bal. $25 mo. OWNER, 1300 E. 69th st. DE. 5955.

4 ROOMS and sleeping porch, hdw. floors, strictly modern, nice lot. $4950. $1000 down, bal. $35 mo. OWNER, GA. 3767.

NEW 5-rm. stucco bung. Garage. Beverly Hills. $7000. Take T. D. and some cash as down paymt. 1001 N. Vermt. OL. 4715

$200 DOWN. 4-rm. temporary with plumbing, garage, lot 40x120. Near W. Adams. Price $1800. $30 mo. inc. int. EM. 9872.

3 ROOMS, modern, beautiful lawn, shrubbery, close to school; Belvedere Garden Square, very reasonable. TU. 9250.

HOUSES—For Sale

Miscellaneous

A SUPERIOR BUNGALOW. EXCELLENT LOCATION.

You can buy it for less than $15,000. Located in the CREAM of BEAUTIFUL WILSHIRE DISTRICT. Unusually ATTRACTIVE SPANISH design, built around a charming patio, with WROUGHT IRON GATES; 3 large bedrooms and 2 TILED BATHS; living, dining and breakfast rooms have AUSTRIAN puff shades. 12-foot plate glass windows and 15-foot ceiling in living-room. All walls exquisitely decorated in soft tones in OIL ON CANVAS. Mahogany woodwork; quartered oak floors; 2-unit gas furnace with electric control; wrought iron lighting fixtures. Back yard is enclosed with an attractive galvanized iron fence. BY ALL MEANS permit us to show you this elegant bungalow before closing any deal. GLENN & SMITH, 633 South Western ave. WA. 9371. PHONES. WA. 7274.

HANCOCK PARK DISTRICT. For $5000 less than actual value. Only $4000 required as first payment, remainder easier than rent plan. New cement plaster 2-story house having 9 rooms. Strictly modern, including gas furnace and 3 baths besides shower. Center hall, living-room and dining-room finished in mahogany, hardwood floors throughout. Large east front lot with double garage. Ideal neighborhood, being

509 NORTH JUNE STREET. Near Rosewood.

To reach above, go north on Rossmore to Melrose, then west to June, which is first street west of Wilshire Golf Club, then south to above number. Open for inspection 2 to 5 p.m. daily.

YOU CAN BUY IT RIGHT IF YOU BUY IT RIGHT NOW. Modified 9-room Spanish STUCCO HOME IN WINDSOR HANCOCK TRACT for $42,000. Exceptional terms, 5 bedrooms, 3 baths, mahogany finish. MR. HAUTER, KELLS & GRANT, Wilshire at Western. DU. 3000.

GREAT SACRIFICE BY OWNER. IN HANCOCK PARK. NEW 9-ROOM BEAUTIFUL HOME. WAS $22,50. WILL TAKE $18,500. FIN. IN MAHOG. HAND DECORATED. 5 BEDROOMS. 3 TILE BATHS. ELECTR. CONTR. FUR. DBL. GAR. CALL US RIGHT NOW AND SEE IT. ELVIN J. CURRY CO., 868 S. VERMONT. DU. 1423; 78632.

IF YOU ARE LOOKING FOR A REAL HOME, DON'T OVERLOOK THIS. 15 types to choose from, all different. Distinctive stucco homes, having 5 spacious rms. and closets, hdwd. floors, walls decorated in oil, fireplace, tile bath, shower, lawn, flowers, cement drives, fences, exclusive res. district. You and your wife should see these bargains. Attractive terms. 1946 to 1960 W. 64TH PL., 1 blk. W. of Western.

$11,000. $11,000. REDUCED FROM $13,000. ATTRACTIVE COLONIAL BUNGALOW. Six large rooms and patio; fine lot with fruit and shade trees; located on a paved street near the Wilton school. The owner is moving to a large house, hence the SACRIFICE. GLENN & SMITH. 633 South Western avenue. WA. 9371. PHONES. WA. 7274.

ATTRACTIVE BUY. New 6-room English stucco, exquisite interior finish, hdwd. floors, every modern feature embodied. dbl. gar., large lot, lawn and shrubs. Beaut. situated, Pasadena way near Annandale Golf Club. Close to car. Pr. $9500, $1000 cash, bal. reas. terms. WM. R. MYERS CO., owners. 1001 Edwards & Wildey Bldg. TU. 3677.

NEW—A BUNGALOW BARGAIN. NOT HOW CHEAP, BUT HOW GOOD. FOR SO LITTLE MONEY. New 9-room house, 3 baths, 1980 VIRGINIA ROAD. Open 1 to 5. Terms to suit. Ph. 71846.

REAL VALUES IN HANCOCK PARK. 665 S. McCADDEN PLACE. NEW TWO-STORY. 348 N. CITRUS STREET.

HIGH and healthy, 5-room modern bungalow on corner, 65 ft. front. $5400 on terms or will take good clear lot as part payment. CA. 6004.

$5500, $500 DOWN, $50 month, new 5-rm. stucco, tile bath. Block 8 car. Junior High. 1226 E. 67TH ST.

NO PAYMENT down. 5 rms. & bath. Good location. Call at 2385 BURNSIDE AVE.

TOTAL price $1500. 3-room home, nice lot, 5c car. 5000 Monte Vista. GA. 0456.

ATTRACTIVE 7-room house, reasonable. Lot 50x150. 633 Maltman ave. DR. 7213

West and Northwest

TWO-STORY BUNGALOW New 5-room stucco, 3 big rooms down and 2 big bedrooms up. Sleep upstairs for health. Every detail of this house will please you. $9500, terms. Phone F. L. MELVILLE, with CRENSHAW & SMAILES, EMpire 2956. 4225 W. Washington.

$15,000. $4000 CASH 8-rm., 2-story home, 4 bedrooms, mahogany finish, strictly modern, nr. Cahuenga school at 2nd and Hobart. This is a pickup. CALL R. J. SEFTON, DU. 0700.

6-ROOM modern house, corner lot, close to Beverly and Normandie. $11,500, $2500 cash, balance $100 per month, including interest. OWNER, DUnkirk 0105.

WHY NOT LANKERSHIM DISTRICT? $50 a month and a small down payment buys a beautiful home. Save $2000. Let us prove it. ZENT & GREVE, HOLLYWOOD 1108 Guaranty Bldg. GR. 7473.

BEAUTIFUL BRICK ENGLISH HOME— 7 rms., 2 baths, close to Wilshire & La Brea. One of L. A.'s finest home districts. Every modern convenience. Transportation & schools. 922 SO. SIERRA BONITA. Open for inspection. WH. 3714.

WONDERFUL NEW STUCCO HOME Must be sold. 9 rooms, 3 baths. Mahogany finish. Large lot. Could not be duplicated for $30,000. Drive around to 1863 WELLINGTON ROAD, or call for appointment. EM. 8558.

A WONDERFUL buy in an 8-room beautifully decorated home. Living room, 16x24. If you really want a home, act quick. $6000 cash and $4500 mtg. buys this $13,000 home. Call at 723 N. FAIRFAX or ph. WH. 4513.

SACRIFICE. Great sacrifice, price reduced from $4500 to $3500. Only $1000 cash, house and lot 6342 ESTRELLA AVE. See it at once. TU. 4296. CHAS. O. GOODWIN, 1005 Washington Bldg.

WESTWOOD SACRIFICE Greatest value ever offered. 7-rm. tile bath, furnace. Sprinkler system, wide lot. Superb view. WHitney 1193.

NEW 10-rm. double bungalow, 926 N. VAN NESS. Rent $130. Hardwood finish, tile baths, showers, garages. $14,000. $3000 cash. Com. to agents. W. VEEDER, owner. 175 S. Harvard. Ph. WA. 7675.

THREE new 5-room bungalows, hillside homes, easy payments or will consider lots. Marino Heights, near Sunset Blvd. R. W. KRAEMER, 3655 W. Pico st. BE. 8849.

OWNER MUST SELL AT ONCE. New 5-R. stucco for $7000. A steal. Your own terms; nr. W. Wash. car, facing 100 ft. Blvd., the latest and best features. Owner, 1802 REDONDO BLVD. EM. 5811.

WILSHIRE BEVERLY DISTRICT. Owner offers new six-room English stucco at a sacrifice, strictly modern, living-room 18x22 finished in oil, good terms, worth investigating. OX. 0888.

REDUCED TO $4750. $1250 cash, $40 per mo. Modern 5-room bungalow, level lot 50x123, close in near Sunset and Glendale Blvd. Must be sold. Call 2012 SUNSET BLVD.

$8500. NEW STUCCO DOUBLE, $2500 DN. 9 rms., tile baths, sinks, oak floors. 2 blks. Sunset, 48 ft. frontage, 2 concrete drs. Easy terms on bal. LONDON REALTY, 2725 Sunset DU. 2077

$250 DOWN Large new 4 rms., bkfst. nk., hdw. flrs. ½ blk. from car, small monthly payments. Price $4750. C. M. WAGNER, 3101 Glendale Blvd. OLympia 3606.

OWNER'S LOSS YOUR GAIN. New 5-room furnished stucco & double gar., nr. car & school. Best bargain in L. A. Key 4817 W. WASH.

IF YOU want style, class & quality for the same price as an ordinary house, see my 5-rm. English cottage at 373 N. IRVING BLVD., Nr. transportation, schools and stores. Owner on premises.

BEAUTIFUL 5-rm. English bungalow, garage, lawn, flowers, Wilshire district. $7500, easy terms. VA. 3391. 408 NATIONAL CITY BANK BLDG.

$500 DOWN. 5-rm. bungalow, 1 blk. to Adams, car, school, stores, hdw. floors, gar. side dr., nice lawn. $5500. EMpire 4335. 4870 W. ADAMS.

7-RM. Eng. stucco, 3 bedrms., living, dining & bkf. rms., kitchen, tile bath & sink, dble. garage. Leaving city. 517 NO. IRVING, 1 blk. from Beverly Blvd.

7-RM. mod. bungalow, tile bath, separate shower, dbl. garage, reasonable terms. 118 S. GRAMERCY PL., Wilshire dist. HE. 4253.

5-ROOM new Spanish villa, diamonds, T.D., or auto as down payment. Bal. easy terms. 8822 HORNER AVE., 3 blks. E. Pico at Pruess Road. OX. 5207.

5-ROOM SPANISH STUCCO DUPLEX. Accept lot in trade, pt. pymt. Priced low, lib. terms. Owner, 1153 Harvourt.

MAKE AN OFFER TODAY for lovely 6-room stucco bungalow; real home, bal. E-Z. HE. 6549. 541 LAUREL.

6-RM. bung., corner, well located nr. Western and Beverly. Must sell. OWNER, 502 N. HOBART BLVD.

BY OWNER 7 rm. bung. tile bath, 3 bedrms. On L car line, 2 blks E. of L. A. High. 1057 LE CLAIRE PLACE.

6-ROOM bungalow, ½ block west of Western ave. Priced for quick sale. Owner on premises. 4833 ROSEWOOD AVE.

Los Angeles Daily Times.

SEPTEMBER 9, 1925.

HOUSES—
For Sale

West and Northwest

AUCTION.
7-ROOM WILSHIRE HOME.
$60 S. ARDMORE AVE.
B ZONE CORNER 9TH ST.
2 O'CLOCK, TUESDAY, SEPT. 15.
WONDERFUL POSSIBILITIES.
INVESTIGATE.
TERMS ARRANGED.
KILSHAW, THE AUCTIONEER.
600 S. VERMONT. WA. 2046.

CASH—$1250—CASH
A dandy home of 4 rooms, 2 bedrooms, all light and airy; large living and dining-room with barrel and panel ceilings, has walls, all built-in features, wrought iron electric fixtures. The plumbing, which is of the best, includes pad. W.H., tile B. and shower and 6-foot tub, sink, set 454126. Lawn and plenty of shrubs. Bet. Wash. and Adams. Total price $7500. Owner's ast., M. K. & V. Brokerage Co., 445 S. Vermont.

WIDOW'S SACRIFICE.
ONLY $8500.
Beautiful stucco double, all bdr. floors, 4 rms. each side, tile sink & bath, dbl. garage, stucco attic. Lot 50x185. $2500 cash, bal. to suit at 6% int. Sch. to Manual Arts. This is worth $10,500. M. R. MORGAN, 3116 Glendale Blvd. Ol. 3708—OC. 4032.

HAVE just listed and are offering what we consider a real snap. 4232 Lexington ave. New fire large rooms, well built, nicely finished, Spanish stucco bungalow. Lot 50x165. Alone worth $5000. Price $7500 with $1500 cash. This is only 3 blocks from Hollywood jct. Or carfare. J. C. BRINEGAR with Wright & Hogan, Inc., 1686 No. Vermont. GL. 0422. Eve. GA. 7462.

MUST BE SOLD
982 FEDORA ST. Two blocks south of the Ambassador Plunge, new 2-story house and 3 Marino st. Fedora st. is lined with tall palms and has the appearance of a boulevard. This house is large, good for income or private residence, worth $23,000, but the owner says SELL. Will consider any good offer. Open for inspection every day including Admission Day. Must be sold this wk. DRexel 1527.

IDEAL, WILSHIRE HOME
Large living room with open fireplace, solid mahogany finish, dining room, kitchen with breakfast room, 2 bedrooms, 2 baths, bedrooms, walls on canvas, elec. contr. furnace in basement, large storage room. I am forced to sell. 2221 Fairfield.

BARGAIN
Duplex lot on Orange Drive. $5400, on terms. Whitney 2715. SACKETT BROS., 1st Nat. Bank. 8419 Wilshire Blvd. 133 So. La Brea.

DO you want a fine bungalow home? Here is one. Hollywood district. Owner must let go; will take a good lot as part pay. ment. Phone CHRISTIAN. A. 5144.

DON'T OVERLOOK THIS HOME.
GENTLY sloping Hollywood view lot. Best improvements in district. Price $2000. See Pugh or Stough, Holly. 7190 or evenings, Holly. 8787. TAFT REALTY CO., 5751 Hollywood Blvd.

NEAR FAIRFAX HIGH SCHOOL
6-room strictly modern, 3 bedrooms, $6500. $1500 cash and $65 mo. incl. int. interest. 7750 SANTA MONICA BLVD. HE. 6364.

$7850, WORTH $8500; $1000 down, new 6-room English stucco, garage, built for a home, up to date, built-in features; this will not last. 5814 E. KOSCHEK, 8360 Santa Monica Blvd.

WILL trade new hillside home, 8 rms., 3 baths, for older house to value of $15,000 to $18,000 in Central Hollywood. Owner, address S. box 577, TIMES BRANCH.

$1000 DN. $6500 buys very pretty, brand new 5-rm. home south of Vernon ave., east of Fairfax, convenient to schools and transportation. GR. 1477.

RMS. DELIGHTFULLY LOCATED, BEAUTIFURN. Center of activities. 2 baths, radio, gar., grand piano, $250. Phone appointment. 1747 W. 20TH ST. Rem. 1744.

FINE view lot, 95x175, on Blvd., price today $4500, worth $7500. Several $12-500 homes being built adjoining this lot. KERN, 807 S. FLOWER. MA. 5113

FOR SALE—Residence lot 100x200, north of Los Feliz, almost level, garden soil. NIELSON, HE. 1047, 8116 SUNSET BLVD.

$9250, VERY EASY TERMS.
Artistic hillside home, off Beachwood, 4 large rms., tile bath, pdr. fireplace. Many trees. Magnificent view. OWNER, GL. 4701.

BARGAIN—6 rms., 3 bedrooms, tile bath and roof, dbl. gar.; sr. school and trans. EE terms. Owner, 356 ORLANDO. GR. 5832.

FOR exchange, 5-room house, stucco, in the center of Hollywood, for a lot, as we can build again. Will take hillside lot. Holly. 4722. TEAGER.

MOORISH house, 9 rooms, 3 baths, 4 bedrms. Decorated by famous artist. Corner lot, beautiful garden, $45,000. Owner returns to Europe. 1307 Laurel ave. Holly.

ARTISTIC Tiffany home, rustic, 8 rms., 3 bdrms., sleeping porch, sacrifice. Near Fair fax High. $13,000. $5000 cash. 7121 FULLER AVE. GR. 5673.

LOS FELIZ dist. beautiful new 8-rm. English stucco, 2 baths. Will take lot in trade. Ph. OWNER. 599-550

$3,000. Terms. 5-room stucco, garage, good view and surrounded by new homes. 2005 SUNSET BLVD. OL. 6715.

$600 EQUITY and cash, my Long Beach modern 5-rm. home. Hollywood vacant or improved. Owner GR. 1351.

7-RM. UNFURNISHED HOUSE IN HOLLYWOOD. RENT $75. TEL. DU. 9095.

HOUSES—
For Sale

South and Southwest

A MODEL HOME
Snappy new 5-room English stucco with every desirable feature. Only 1¼ blocks to car. East front, large lot and a fine view. Highly restricted district. Come see it at 4435 11TH AVE., just south of Vernon ave., or phone owner, UNiv. 4610.

SIX-ROOM house, completely furnished. Lot 50x150. Hardwood floors throughout. 5 rooms, house rear. 2 separate garages, one-room driveway, near school. Car line half block. Priced right, quick sale. 3029 6TH AVE. OWNER. 724-52.

NOW BEING COMPLETED
4 new 5-room stucco, 2 blocks W. of Western. See 2005 to 17 W. 64th Pl. Easy terms and down payment. MR. BONE. THernwall 9810.

LARGE duplex prospective business, close in. Will sacrifice for cash. 534 W. 51ST ST. AT. 6185.

$350 CASH. NEW 4-RM. STUCCO—
A real snappy home & garage, price $4950. Call 5159 S. Western. VE. 5160.

SACRIFICE by owner 6 rm. house. Must sell at once. Make offer. 5727 10th Ave.

East and Southeast

I GIVE AWAY
5 rms. and sleeping porch, modern home at 150 E. 50TH ST., near Main, $33 mo. including interest. TU. 9848.

CORNER lot, 80x150, 6 rooms and den, also 5-room cottage, furnished, double garage, easy terms. Call, owner, 907 E. 21ST. Humbolt 7711.

MAYWOOD
Bargains in some new Maywood homes. See MR. McALEENAN, TR. 1151, DE. 2256 in Maywood.

DANDY 3-unit court, NEW. Near Goodyear plant. Go out and look it over and make an offer. OWNER. 599-626.

5-RM. young bal. mod., 1ND. Hrdwood. firs. Dbl. gar. $7500, reas. terms. 3039 ADAIR

North and Northeast

IF YOU are interested in an ideal home at the right price, call at 5961 Kinnan Way, off Annandale Blvd. ½ blk to fc car line, and drive one Annandale school. 5 large rooms with front and rear porch, full basement and garage, shade trees and shrubbery, only $500 cash. For sale by owner.

PAY $65 AND MOVE IN.
Cosy bungalow, 1 blk. to car line, also school, 5 rooms, tile to car line price $1250; payments $25 mo. 1247 LOTUS AVE. Mr. CARVEY and GARFIELD AVES. Monterey Park.

6-RM. house, corner lot in Highland Park, 2 blks. from Franklin H. S. $7800, small cash payment. TEMPLE, 405 STORY BLDG. VA. 2925.

5 HILLSIDE houses; $2800 and $3400 $50 down, balance $20 month including interest. OWNER, 1335 Isabel st. CA. 4355.

4-ROOM house and 2 garages, on hillside. Price $5400. $50 down, $35 per month including interest. 1401 Kemper st. CA. 4355.

NO DOWN PAYMENT—NEW 5-RM. BUNGALOW ON HIGH GROUND, BUILDER. 5250 Bonsall ave. CA. 4355.

$250 DOWN, total price $2650. Nice 5-rm. hillside home, 7th ave. car line, 20 min. to P. O. GA. 5127. 4110 Pleas. ave.

2 HILLSIDE houses, $2800 and $3400 $50 down, balance $20 month including interest. OWNER, 1335 Isabel st. CA. 4355.

HOLLYWOOD—
For Sale, Ex., Wanted, To Let

HOLLYWOOD LOTS, $1200.
50x150, $240 CASH.
High and sightly, commanding wonderful panoramic view in all directions.
In a rapidly developing section, 2 MILES N. OF HOLLYWOOD BLVD. Between Mulholland Highway, Ventura and Laurel Canyon.
DRIVE OUT CAHUENGA (Ventura Blvd.) See agent on property or let us take you. Phone for plat and full details and prices.
WOOD & CO.,
713 Leuhenhein Bldg. 3rd & Spring. Tucker 1533 or Faber 3506.

HOLLYWOOD
$10,800, WORTH $12,500 SPECIAL.
New, 7 large room Spanish bungalow, $2500 down. Balance easy terms. Tile bath, 3 large bedrooms, 2 large bedrooms, cathedral ceiling in studio, living room, stucco ceiling in large dining room. Breakfast room with table and chairs. Decorations in oil paint over canvas. Double garage, large lot, close to schools, stores and car. TAFT REALTY COMPANY, 5751 Hollywood Blvd. HO. 7190.

HOLLYWOOD BOULEVARD LOT.
$8250. All Cash.
NOW
$8750. On Terms.
Nothing else near this price on the entire boulevard. Call TAFT REALTY CO., Branch Office, Gladstone 7600 Holly. Blvd

GOOD APARTMENT SITE, 50x166
5636 De Longpre ave.
Present 7 rm. Modern Bungalow can be moved in back of lot. Look at it and make offer. Terms given. MARK SHAW, owner, 7910 Melrose. WA. 1614.

MUST BE SOLD.
Beautiful stucco, large stucco, large living rm., real fireplace, lovely patio with den and one of shrubbery, automatic sprinkler, near Fairfax and Melrose. 411 FULLER AVE. Whitney 6340.

MUST sell my home north of the Blvd. on Sycamore. Large lot, 2-story, the ordinary, 28-foot liv.-rm., bar, col. din.-rm., kitchen with nook, 8 bedrms., sun porch, 3 baths, maid's room, basement. $12,500. $2500 cash. Terms, 2217 FAIRFIELD AVE.

A 5-FLAT bldg., of 14 rms., ¼ blk. from Hollywood Blvd. Stucco, modern. Inc. $200. Price $18,000. An exceptional buy.

A. B. STRODE CO.
4706 Hollywood Blvd. OL. 8215.

$17,500. WORTH $20,000.
HILLSIDE HOME, 4 RMS., 3 BEDRMS., 2 BATHS, MAGNIFICENT VIEW. CANVAS WALLS, MAGNIFICENT VIEW. OWNER. 2473 HOLLYRIDGE DR. GR. 5585.

OWN A HOME IN WESTWOOD
$750 cash, bal. like rent. New 5-rm. stucco, hdwd. floors, tile bath, etc. Every convenience for modern home. Owner's home, but must sell at sacrifice, only $8250. Owner, GR. 9068.

MAKE ME AN OFFER.
Small, 2-story, brick veneer home, north of the blvd. 8 rms., 3 baths, rec. hall, handcolor, walls on canvas, elec. contr. furnace in basement, large storage room. I am forced to sell. 2221 Fairfield.

HANCOCK PARK
Duplex lot on Orange Drive. $5400, on terms. Whitney 2715. SACKETT BROS., 1st Nat. Bank. 8419 Wilshire Blvd. 133 So. La Brea.

DO you want a fine bungalow home? Here is one. Hollywood district. Owner must let go; will take a good lot as part pay.ment. Phone CHRISTIAN. A. 5144.

DON'T OVERLOOK THIS HOME.
GENTLY sloping Hollywood view lot. Best improvements in district. Price $2000. See Pugh or Stough, Holly. 7190 or evenings, Holly. 8787. TAFT REALTY CO., 5751 Hollywood Blvd.

NEAR FAIRFAX HIGH SCHOOL
6-room strictly modern, 3 bedrooms, $6500. $1500 cash and $65 mo. incl. int. interest. 7750 SANTA MONICA BLVD. HE. 6364.

$7850, WORTH $8500; $1000 down, new 6-room English stucco, garage, built for a home, up to date, built-in features; this will not last. 5814 E. KOSCHEK, 8360 Santa Monica Blvd.

WILL trade new hillside home, 8 rms., 3 baths, for older house to value of $15,000 to $18,000 in Central Hollywood. Owner, address S. box 577, TIMES BRANCH.

$1000 DN. $6500 buys very pretty, brand new 5-rm. home south of Vernon ave., east of Fairfax, convenient to schools and transportation. GR. 1477.

RMS. DELIGHTFULLY LOCATED, BEAUTIFURN. Center of activities. 2 baths, radio, gar., grand piano, $250. Phone appointment. 1747 W. 20TH ST. Rem. 1744.

FINE view lot, 95x175, on Blvd., price today $4500, worth $7500. Several $12-500 homes being built adjoining this lot. KERN, 807 S. FLOWER. MA. 5113

FOR SALE—Residence lot 100x200, north of Los Feliz, almost level, garden soil. NIELSON, HE. 1047, 8116 SUNSET BLVD.

$9250, VERY EASY TERMS.
Artistic hillside home, off Beachwood, 4 large rms., tile bath, pdr. fireplace. Many trees. Magnificent view. OWNER, GL. 4701.

BARGAIN—6 rms., 3 bedrooms, tile bath and roof, dbl. gar.; sr. school and trans. EE terms. Owner, 356 ORLANDO. GR. 5832.

FOR exchange, 5-room house, stucco, in the center of Hollywood, for a lot, as we can build again. Will take hillside lot. Holly. 4722. TEAGER.

MOORISH house, 9 rooms, 3 baths, 4 bedrms. Decorated by famous artist. Corner lot, beautiful garden, $45,000. Owner returns to Europe. 1307 Laurel ave. Holly.

ARTISTIC Tiffany home, rustic, 8 rms., 3 bdrms., sleeping porch, sacrifice. Near Fair fax High. $13,000. $5000 cash. 7121 FULLER AVE. GR. 5673.

LOS FELIZ dist. beautiful new 8-rm. English stucco, 2 baths. Will take lot in trade. Ph. OWNER. 599-550

$3,000. Terms. 5-room stucco, garage, good view and surrounded by new homes. 2005 SUNSET BLVD. OL. 6715.

$600 EQUITY and cash, my Long Beach modern 5-rm. home. Hollywood vacant or improved. Owner GR. 1351.

7-RM. UNFURNISHED HOUSE IN HOLLYWOOD. RENT $75. TEL. DU. 9095.

HOLLYWOOD—
For Sale, Ex., Wanted, To Let

A REAL SACRIFICE.
Builders forced to take back Spanish 6-rm. English stucco in W. Holly., on Crescent Hgts. Blvd., near Fairfax High and 2 grammar schools, car line and buses. Large lot, beautiful landscaping, system sprinkling, 20x20, 2-story garage, apt. upstairs, large living and dining rms., 3 great bedrms., Arabian Knight hall way, bath a dream, extra toilet and lavatory, large kitchen and screen porch, hot air furnace, elaborate Grayce included.
LISTED AT $18,000. MY PRICE $14,000.
$9000, first mtg., $2000 T.D., $3000 down, T.D. pays $100 a mo. No agents. For appt. Ph. OX. 5712 until 10 p.m.

FOR EXCHANGE—
LOS FELIZ HILLS
Beautiful 8-room stucco home and modern 2-room cottage, 140x150, highly improved grounds, oak trees, terms & reason, wonderful view, on paved boulevard, electric car line. Price $25,000, mtg. $10,000, 7% 3 years. Submit offer, will consider clear Eastern.

EDWARDS & WILDEY CO.,
See MR. GOWEN,
1304 Edwards-Wildey Bldg.
Trinity 4926.

BEAUTIFUL 7-room home, artistically located in foothills, Hollywood, built after plan of Norman French castle with tower and balcony view. Exceptionally well built, hardwood floors 7-8 inch thick of best kind, all large rooms. Living room 18x28 with 16-ft. high Gothic ceiling and open fireplace. Bathrooms beautifully designed and finished in black tile, lovely lighting fixtures, also roller screens and electric control furnaces. Fine lawn with pool, double garage, would consider good residential lot as first payment. Price $20,000. Phone owner and builder. Ghanite 6151.

NORTH HOLLYWOOD.
Three beautiful view hill slope restricted residential lots in most desirable section near Camarillo Drive. Must be sold but won't trade. Take your choice, one or three. Surrounded by beautiful homes, stone blocks to street cars. Price as $2750, $1750 and $1000. $500 down makes you owner of any one of them. Balance monthly payments at large spacious lots. M. A. CONET, 631 N. Orange. Glendale.

$19,000. WAS $25,000—
2-story stucco home, north of Hollywood Blvd. Living, dining, breakfast room, library, 4 bedrooms, 2 baths. Servants' quarters over garage, 2nd floor, 3 rms., bath and bath, dressing rm., and very large closet. Beautiful lot, close to hills. Beautifully landscaped. TAFT REALTY CO.,
5751 Hollywood Blvd. HO. 7190.
House Dept.

HOLLYWOOD HOME AND INVESTMENT
Exceptional Apartment Site.
SACRIFICE AT $17,500.
Lot Alone Worth $27,000
S. W. COR. FRANKLIN AVE. & NORMANDIE.
One block north of Hollywood Blvd. Unrestricted corner lot 90x190. 2-story home, 4 bedrooms, sleeping porch and 2 baths, double garage with room above. TAFT REALTY CO.,
5751 Hollywood Blvd. HO. 7190.

HOLLYWOOD CORNER
50x145 to alley. Close to Vine st. on Santa Monica Blvd. Can deliver for $5000.

C. V. Simpson
EDWARDS & WILDEY CO.
Trinity 4926.

CHEAPEST lots in Hollywood are in Los Altos Park; being improved with concrete streets, electrolier and all modern improvements. Highly restricted, close in, marvelous view. We finance your building. 100% 5646 Hollywood Blvd. HO. 0545.

BEAUTIFUL HOLLYWOOD HOME
One of distinction. Situated on Franklin ave. Beautiful view of city and mountains; 2 bedrooms, large sleeping porch, 3 baths. Certainly an ideal home for only $30,000. P. E. MAGEE, 409 Hollywood Blvd. HO. 2357.

NORTH OF HOLLYWOOD BLVD.
NEAR HOLLYWOOD AVE.
New 6-room stucco hillside home, price $10,500, cash $2500, terms arranged.
CLEM PAINE, REALTOR
2208 Beachwood Dr. GR. 3261

COMPLETELY furnished 9-room, 2-story home, 4 baths, fronting golf course in Laurel Canyon, if taken at once. Can be bought for $5500, $4000 cash. Call MR. COHEN, Knox & Aldrich, 7079 Holly. Blvd. GLadstone 9046.

HAVE just acquired a new 8-room house in Hollywood, close to Hollywood Bowl, unsurpassed view. Can accept most anything as down payment. Value $21,000. Call OWNER, GR. 4706.

CHOICEST VIEW LOTS IN ST. OF HOLLY. ON PONET TER. OWNER WILL NOT SACRIFICE HIS OFFER. MUST HAVE SOME CASH. 500-516.

CURSON AVE., just N. of Hollywood Blvd. 60x120. Price $5000; $1000 cash, worth $8000. CURRIER CO. GR. 9707.

TWO bungalows, 5 & 6 rooms, facing east, lot 50x135, Central Hollywood. $1000 cash $2500. Own. ph. HE. 6877.

$3000. ONLY $125 DOWN. Takes beautiful Cash 7265 MELROSE AVE.

$5-6 ROOMS sleeping porch, garage, near schools. 5973 FRANKLIN AVE.

BEVERLY HILLS—
For Sale, Ex., Wanted, To Let

EXCELLENT OPPORTUNITY TO OWN A HOME IN BEVERLY HILLS
AT A LOW FIGURE.
7 attractive rooms, main rooms in gumwood trim, walls done in oil, harmonious coloring.
3 large light airy bedrooms.
with dressing closet.
Breakfast room with china closet.
Tiled bath.
LOCATION IS NORTH OF
87A MONTH BLVD. ON LOVELY ST.
Price only $16,000. Terms.
Exclusive Agent.
KENNETH A. BRAINARD, Beverly Hills.
438 Beverly Dr. OX. 4703

A BELOW MARKET VALUE.
One of the most beautiful residential lots in Beverly Hills, 100x195. West front. Very close to Sunset Blvd on Roxbury Drive. Exclusively offered for a short time only.

$14,500.
BEVERLY HILLS REALTY CO.
471 Beverly Dr. OX. 6133.

SPECIAL.
$8750. ½ CASH.
80-ft. east front residential lot in second block north Santa Monica Blvd. On one of the oldest streets.

BEVERLY HILLS REALTY CO.
471 BEVERLY DR.
OXford 6133.

$13 N. PALM DR.
OWNER IN EASTERN PART DAILY
New 2-story 8-rm. English stucco home, 4 bedrms. with a master bedroom, 18x22, many closets & dressing room, living room 18x28, 3 colored tile baths, 2 fireplaces, 2-car garage. Lot 80x175. This home is built for a home and is of the best throughout & if purchased within the next few days a price will be made.
LEE & LESTER, Owners & Builders,
337 CANON DR. OX. 4814.

EAST FRONT 50 FT. LOT
2nd block north of Santa Monica Blvd. on beautiful FOOTHILL ROAD. Fine view of mountains & city, homesites like this are going fast. So not delay. Price only $10,000. Will be worth $15,000 in a short time. HEED THE WARNING—BUY NOW!!!

Exclusive Agent.
KENNETH A. BRAINARD, Beverly Hills
438 Beverly Dr. OX. 4703.

6 ROOM SPANISH HOME
ONLY $1000 CASH
Balance at $75 per month. Includes interest. North of Melrose Blvd. This beautiful home is at least $2000 under value. The price is $10,500. Investigate this NOW.
CORNELIUS REALTY CO.
Wilshire at Canon Dr. Beverly Hills
Oxford 6710

CORNER SPECIALS
THE LAST AVAILABLE.
90x160 Underlooking at $2500
90x140, A steal at $12,000
Both lots on most exclusive streets in Beverly. Well above Santa Monica. Your last opportunity in Beverly. Call Leo Nicholson with
BLAKE & McKELVEY.
OX. 6601. 421 Rodeo Drive. OX. 6607.

BEVERLY HILLS BEAUTY.
Most artistic new English home, 9 rms., 3 baths, lovely garden, charming living-room, large breakfast room, lovely sun room. Lot 85x183. Fine view, home artistic in an excellent location, Drive out to 726 ROXBURY or day from 11 to 5 or phone OX. 5021.

WILSHIRE BLVD., BUSINESS LOT.
West side Beverly Dr., 50x153 at a price $6500 below any other lot.
EVERETT C. KLINE,
Wilshire Blvd. at Beverly Dr. OX. 5316.

LOT equity of $3200 in prospective business lot to exchange for late model Cadillac, Pierce Arrow, Packard or Marmon for price of lot, $5000. Ph. OX. 6328.

$1000 BELOW MARKET
Corner lot, 1 block from Wilshire Blvd. in Beverly. Views for miles. $4000.
520 WILSHIRE BLVD., Beverly Hills.

FREE RENTAL SERVICE
For Beverly Hills Property.
CORNELIUS REALTY CO.
Wilshire at Canon Dr. OX. 6710.

BARGAIN—55-ft. lot on Camden Dr. 1 blk. of Wilshire. In heart of bldg. activity. $3850. Easy terms. OWNER, MAACK, 1723 Wilshire. OXford 5414.

TO LET—Apts., flats, stores, for under. Mr. chur., then. Windermere, 439 Bedford.

BEVERLY HILLS—
For Sale, Ex., Wanted, To Let

$25,000.
3 BATHS.
LEAVING CITY.
ACTUALLY SELLING AT A LOSS.
A most artistic and charming home on a fine street of shade trees and better homes. Situated on an attractive lot beautified by a profusion of shrubs and flowers this well planned home contains a large living room, a solarium overlooking a heavily planted patio, 3 bedrooms with 2 baths, maid's room and bath. There are $2500 worth of plants, trees and shrubbery alone on this lot. Its size, convenient plan and many refinements will sell this home to you. Call MR. HARDIN.
KENNEDY-PRITCHARD, INC.
Santa Monica Blvd. at Rodeo. OX. 8601.

MOTION PICTURE PRODUCER
LEAVING FOR EUROPE MUST SELL COMPLETELY FURNISHED NEW SPANISH HOME AT ONCE.
The house has 3 bedrooms and 3 baths, very large living-room, dining-room and breakfast room, also library. Interior decorations by hand. New luxurious drapes and furniture, including Sohmer grand piano and well selected library. Laundry with tubs and washing machine in garage. Frigidaire and garage in house. A wonderfully complete home ready to step into. Shown by appointment only, by owner's exclusive representative.
CORNELIUS REALTY CO.
Wilshire at Canon Dr., Beverly Hills.
OXford 6710.

WILL TAKE IN LOT.
I will take a lot as part payment on my new 5-room stucco, 3 bedrooms, 2 baths, electric constructed heat, floor, fireplace, patio, lawn, shrubs, excellent location in Beverly Vista, near schools, stores and transportation. Only $12,500. Easy terms.
F. D. HUNTER,
OX. 6403. 435 Canon Dr. Er. OX. 5523.

OPEN TO INSPECT.
320 N. ELM DR.
DISTINCTIVE-UNUSUAL.
YOUR IDEAL HOME.
PRICED RIGHT AND ON
YOUR TERMS.

2 ATTRACTIVE SPANISH BUNGALOWS
$15,500 AND $10,500
Something unique & out of the ordinary, 5 & 6 rooms, beautifully decorated & papered. Lawn, shrubs & sprinkling system. Located in Beverly Hills, south of Wilshire Blvd.
OWNER ON JOB.
1308 Wilshire Blvd. Rear. Ph. OX. 6108

OPEN FOR INSPECTION.
224 S. OAKHURST.
A beautiful Spanish bungalow with five extra large rooms. Reduced from $12,000 to $11,000 and $2000 cash. $75 per mo.
BURTON-HUBBARD, Inc.
1247 Wilshire Blvd. OXford 4593.
At Canon Drive.

BEVERLY HILLS DISTRICT
5-6-7
ENGLISH & SPANISH BUNGALOWS
$5000 UP.
SMALL DN. PAYMENT. EASY TERMS.
SEE RICHARD CASTLE. OX. 4017.
OWNER-BUILDER.
9150 W. PICO BLVD. NR. BONDURANT DR.

90 BY 240
On Maple, first block south Sunset. Only $12,750. Half cash. Call Hopkins or Hitchcock with DIKE & McKELVEY, 421 Rodeo Dr. OX. 6607.

OPEN FOR INSPECTION.
BEAUTIFUL COLONIAL HOME.
OWNER, 904 CAMDEN DR.
PRICE $33,500. TERMS.

REAL SPANISH, 5 rooms, $9000, unfurnished, $10,000 furnished, 204 S. CLARK DR. 1 block off Wilshire. Keys at theoffice.

BURTON-HUBBARD, Inc.
1247 Wilshire Blvd. OXford 4593.

FOR TRADE
Beautiful Ber. Hills home to trade on lot in Westwood Area and Westwood or Brentwood.
PRINDLE-RASSELL CO.
1943 Wil. Blvd., Ber. Hills. OX. 6294.

2 REAL BUYS. Santa Inez, S.-ctr. corner, block from Wilshire Blvd. Lot 100x150. Also 50-ft. residence lot; $3200. $150 West Pico Blvd., nr. Doheny Dr.

$3600.
East front lot on 60 ft. concrete street. Highly restricted. Know any price is right. Phone OX. 6010. OWNER.

BEVERLY HILLS—5 large rms., bkfst. nk. English type. Charming location. Terms to suit. Phone OX. 4780.

FOR sale, artist's 8-r. hse. 3 baths, fine view. 1 block Crescent Dr. $31,500. OX. 4990

LOT bargain, 75x132. Owner, OX. 5471.

GLENDALE—
For Sale, Ex., Wanted, To Let

IN GLENDALE HEIGHTS.
New 6-room stucco, $5500, $1000 or less down, built-in dresser and china cabinet, pedestal lavatory, built-in dresser and china cabinet, automatic heater, stove room, garage. Consider light car as 1st lot, part trade.

$15,000 HOME
$9995.
Here is your opportunity to get a 2-story stucco home in the most desirable section, containing 7 rooms, 3 bedrooms, mahogany finish, lawn, shrubbery, sprinkler system, double garage, magnificent view.

$2700 DOWN.
HATWARD & McCARTNEY,
REALTORS.
152 S. Brand Blvd., Glendale 1065.

BEAUTIFUL STUCCO $5500 CASH.
$50 PER MONTH COVERS
ALL PAYMENTS.
Big lot 80x150, lawn and shrubs in 2 large walnut trees, lot fenced, 6 rms. & bath, rm. Construction the very best. Real fireplace, tile bath, with shower and pedestal lavatory, sink, with automatic heater. Wonderful decorations and fixtures, in high school section. GLENDALE REALTY CO.,
Glendale Agents
131½ S. Brand. Glendale 44.

A REAL home at 819 East Elk ave. Large 5 room well built bungalow, lot 50x135, south front. Built 3 years. Everything in 1-A condition. 2 large bedrooms, dining and living rooms, kitchen, large sleeping porch, bath, toilet, laundry. Close in near schools, churches, theatre. Also transportation. Shrubbery, fruit trees, grapes. Lawn sprinkling system installed. Property clear. Owner leaving city. $4112 S. Brand Blvd. Glen. 5086.

IN GLENDALE—New single apartments at 524 North Maryland ave., corner of Broadway. Brand Boulevard, Pacific Electric cars, two blocks. Convenient to theatres, close to stores. Furnished and unfurnished. Phone for detail. All outside rooms. Only four apartments, all are exposed to sun, light and air. Pleasant surroundings, something different, suitable for home-loving people. Phone GLENDALE 550.

BUILDERS' BARGAIN
Brand new 6-rm. Spanish stucco, right at Kenneth, Glendale's Wilshire. Breakfast room with china closet, tile bath, complete in every detail. Lot in pond. $7800. $50 down. Price $7500. Or T.D. equity for Hudson 6 or Essex Coach. Also nifty 6-rm. home, only $4500. $3750 Open evenings.

MUST SELL.
CHOICE RESIDENTIAL LOT, GLENDALE
$2500 for $1500 and only $200 cash. Very level, cement sidewalks, car line, schools and boulevard. 50-ft. lot, 150 deep. Has wonderful mountain view. High class improvements. OWNER, 229 W. Broadway, Glendale 250.

NEAR OAKMONT COUNTRY CLUB.
9-room English stucco, lot 150x185 ft. $15500 cash. 8-room frame, Lot 65x130 ft. $1750 cash. All easy terms, see owner. $1500 cash. All easy terms. Verdugo Woodland.

EXCH. $3300 equity in 6-rm. dbl. bung. & dbl. gar., income $900. Price $8800. Inc. 1 blk. S. 5th & Bdwy., L. A. 5c fare. For lot or $ to 1 of equal value. Kenneth Rd. dist. Call L. A. Fitz. 3717.

NEW 5 rooms, garage, good location. Price $4000, small down payment.
RALPH R. RACE — REALTOR.
224 S. Brand. Glen. 2858.

$1000 DN., inc. to suit. New, mod. 5-rm. Span. stuc., M.H. open, 2 blks. to car, strs. See own., 1144 N. Howard st. Glen. 1762.

GLENDALE—
For Sale, Ex., Wanted, To Let

IN GLENDALE HEIGHTS.
New 6-room stucco, $5500, $1000 or less down, built-in dresser and china cabinet, pedestal lavatory, automatic heater, stove room, garage. Consider light car as 1st lot, part trade.

$15,000 HOME
$9995.
Here is your opportunity to get a 2-story stucco home in the most desirable section, containing 7 rooms, 3 bedrooms, mahogany finish, lawn, shrubbery, sprinkler system, double garage, magnificent view.

$2700 DOWN.
HATWARD & McCARTNEY,
REALTORS.
152 S. Brand Blvd., Glendale 1065.

BEAUTIFUL STUCCO $5500 CASH.
$50 PER MONTH COVERS
ALL PAYMENTS.
Big lot 80x150, lawn and shrubs in 2 large walnut trees, lot fenced, 6 rms. & bath rm. Construction the very best. Real fireplace, tile bath, with shower and pedestal lavatory, sink, with automatic heater. Wonderful decorations and fixtures, in high school section.
GLENDALE REALTY CO.,
Glendale Agents
131½ S. Brand. Glendale 44.

A REAL home at 819 East Elk ave. Large 5 room well built bungalow, lot 50x135, south front. Built 3 years. Everything in 1-A condition. 2 large bedrooms, dining and living rooms, kitchen, large sleeping porch, bath, toilet, laundry. Close in near schools, churches, theatre. Also transportation. Shrubbery, fruit trees, grapes. Lawn sprinkling system installed. Property clear. Owner leaving city. $4112 S. Brand Blvd. Glen. 5086.

IN GLENDALE—New single apartments at 524 North Maryland ave., corner of Broadway. Brand Boulevard, Pacific Electric cars, two blocks. Convenient to theatres, close to stores. Furnished and unfurnished. Phone for detail. All outside rooms. Only four apartments, all are exposed to sun, light and air. Pleasant surroundings, something different, suitable for home-loving people. Phone GLENDALE 550.

BUILDERS' BARGAIN
Brand new 6-rm. Spanish stucco, right at Kenneth, Glendale's Wilshire. Breakfast room with china closet, tile bath, complete in every detail. Lot in pond. $7800. $50 down. Price $7500. Or T.D. equity for Hudson 6 or Essex Coach. Also nifty 6-rm. home, only $4500. $3750 Open evenings.

MUST SELL.
CHOICE RESIDENTIAL LOT, GLENDALE
$2500 for $1500 and only $200 cash. Very level, cement sidewalks, car line, schools and boulevard. 50-ft. lot, 150 deep. Has wonderful mountain view. High class improvements. OWNER, 229 W. Broadway, Glendale 250.

NEAR OAKMONT COUNTRY CLUB.
9-room English stucco, lot 150x185 ft. $15500 cash. 8-room frame, Lot 65x130 ft. $1750 cash. All easy terms, see owner. $1500 cash. All easy terms. Verdugo Woodland.

EXCH. $3300 equity in 6-rm. dbl. bung. & dbl. gar., income $900. Price $8800. Inc. 1 blk. S. 5th & Bdwy., L. A. 5c fare. For lot or $ to 1 of equal value. Kenneth Rd. dist. Call L. A. Fitz. 3717.

NEW 5 rooms, garage, good location. Price $4000, small down payment.
RALPH R. RACE — REALTOR.
224 S. Brand. Glen. 2858.

$1000 DN., inc. to suit. New, mod. 5-rm. Span. stuc., M.H. open, 2 blks. to car, strs. See own., 1144 N. Howard st. Glen. 1762.

PASADENA—
For Sale, Ex., Wanted, To Let

WILL accept very small down payment, make offer, on beautiful five bedroom, three tile drainboard & bath, shower, real fireplace, large sleeping chr thruout, breakfast nook, everything up to the minute. You can be proud of, located in the beautiful foothills of Altadena. $75 per month covers all. OWNER, 1306 N. Lake ave., Pasadena.

REN—Almost new 6-room bungalow, 3 bedrooms, attic, garage, large yard. $75 a month. 478 CLAREMONT DR., Pasadena. Owner, Fair Oaks 2800 ext.

ALHAMBRA—
For Sale, Ex., Wanted, To Let

$100 CASH. NEW 5-ROOM stucco, all tiled; large lot, near car, school, stores, tiled. Only $5500, terms. Owner, 1 blk. S. Main. AT. 1911.

On Alhambra's beautiful N. side, walking distance of Main st., in a location you cannot duplicate for very money, well built 5-rm. house, dandy fireplace, wall deep lot. Beautiful lawn & shrubbery, fine chicken equipment. Only $6500.
L. H. WISE, 127 N. Garfield. Ph. 1712

FOR SALE, new large 5-room stucco house, well finished, select oak floors throughout. Finest of plumbing & lighting fixtures. Large lot, beautiful lawn & shrubs. Best district in Alhambra. Will sacrifice for $5500 cash, balance $45 per month, including interest. See this then see all the rest of them. You will be convinced. 501 N. CORDOVA, Alhambra. Phone 2248.

FOR EXCHANGE—On handsome street nr. school and cars, east front, a 7 room stucco (3 bedroom) furnace, trade for 1-A A on cash values. L. E. RICHARDS 1 blk. E. Fremont Ave. Ph. 463-J or 511-J.

OWNER must go east. Sacrifice eq. in 5-R. home. 2717 Lyon ave. 2 blks. N. Valley Blvd. ¼ W. of Fremont. Make offer.

ALHAMBRA—
For Sale, Ex., Wanted, To Let

TOTAL PRICE $2250.
4-room home, 2 blocks to Main, $250 down, balance $25 per mo. We have 7 bonded salesmen to show you the best RENTALS and BUYS in Alhambra. Open Sunday. FORBES CO., 6 N. Garfield. Phone 2260.

$1300, $300 CASH, $40 mo. 4-rm. house, 2 bdrms., 2 blks. to fc car fare, school and stores. This home's last. 28 N. GARFIELD AVE. ALHAMBRA 1894.

SOUTH PASADENA—
For Sale, Ex., Wanted, To Let

HOME. INCOME. BUSINESS PROPERTY.
MARY C. GARDINER,
EL. 1760. 600 Mission st. EL. 2811.

EAGLE ROCK—
For Sale, Ex., Wan

SUBURBAN PROPERTY—
For Sale

Baldwin Park
MAKE US AN OFFER.
On 10-acre tract, 7½ miles to city. Good Orange trees all in bearing. Fine soil. Ideal for subdivision. We have the best buy with bldg. Will sell or trade. Owner.

Hawthorne
70x146, BUSINESS CORNER, close to Hawthorne, on 170-ft. traffic light corner. Price, $6000; terms. 12 miles from Los Angeles, 7 miles to the Pacific. Trade for income property. Owner, 1 block from this corner. Income $80 per month. Price, $3500; terms. This is one of the best buys in Los Angeles county. Will be withdrawn from the market after this week. Owner today (Wednesday) for $17,500. Terms. Only 12 miles from the center of Los Angeles. Only 7 miles to the Pacific Ocean. Only 2 miles to Hawthorne. Ph. Inglewood 0151. Call at office, 1 block south of

HOTELS, ROOM'G HOUSES
For Sale, Ex., Lease, Wanted

For Sale

HOTEL LEASE

WHY PAY RENT

WHEN BUSINESS IS POOR? WE CAN LEASE YOU A NEW DOWNTOWN HOTEL, CLASS "A" BUILDING NEARLY COMPLETED AT A RENTAL TO BE ADJUSTED EACH MONTH ACCORDING TO THE NET PROFITS OF THE BUSINESS. NO BUSINESS, NO RENT. 25-YEAR LEASE. FAST SECURITY.
P. K. SMALE, WITH
H. R. DOMINY & COMPANY, INC.
526 PACIFIC MUTUAL BUILDING
6TH & GRAND. Trinity 4781.

HOTEL LEASE AND FURNITURE

45 ROOMS, NEW BUILDING, NEW FURNISHINGS, ACTUAL MONEY-MAKER. LOW RENT. 10-YEAR LEASE. ON BUSIEST TRANSIENT STREET. A SPLENDID BUY. SEE MR. ROSE.
THE FRANK MELINE COMPANY
708 So. Hill St.

$1000 puts you in possession of this 15-rm. elegantly fur. money maker, easy walking distance, W. 8th st. 5-yr. lease. Rent only $125. It's above the average. See HOME INV. CO., 309 Grant Bldg.

$500 CASH BALANCE EASY. 8-ROOM NEW FURN. HOUSE. 1152 S. ALVARADO.

For Lease

DOUBLE flat, 16 rooms, one or both. N.E. cor. 21st and Main.

BUNGALOW COURTS—
For Sale, Ex., Lease, Wanted

READ THIS—6-unit court, Spanish type, elegantly furn., 15 min. from Broadway, $20,000. Easy terms. F. E. TEMPLE, 605 Story Bldg. VA. 5028.

PERCENTAGE basis for 5 years, 45-room bungalow court, 18-room apartment hotel, all new. ELMER SALMON CO., 830 Chapman Bldg. TUcker 5482.

BUNGALOW court clear inc. $520 mo. want lot to build. Price $37,000. HE. 3366.

APARTMENT HOUSES—
For Sale, Ex., Lease, Wanted

For Sale

BEST BUY IN YEARS

8-story containing 80 apts., ballroom, elevator & every modern equipment. Will sell building and furniture or will sell building & take back a lease for 10 or 15 years.
This building is located 3 blocks from Ambassador Hotel & ¼ from the best apt. house dist. in city. For further information call owner,
GEO. B. KNUDSON
TR. 9619.

FOR LEASE.

48-ROOM BRICK APARTMENT HOUSE, HOLLYWOOD. JUST COMPLETED. STRICTLY MODERN. EASY SECURITY. RENT $19 ROOM. SEE MR. WHEELER.
H. R. DOMINY & CO., INC.
526 PACIFIC MUTUAL BLDG.
6TH AND GRAND. Trinity 4781.

$650 CASH handles this 38-rm. modern cor. brick apt. Large airy apts., fine lobby, same over 3 yrs. Unable to care for it. Must sell. Long lease. Rent only $830. Easily clear $300 mo. HOME INV. CO., 309 Grant Bldg.

W. T. FITZPATRICK CO.
EST. 1909. CONSCIENTIOUS SERVICE
APARTMENT HOUSE and INSURANCE BROKERS.
705 HOLLINGSWORTH BLDG., 6th & Hill. Established 1909. VA. 1706.

$6 ROOM MOD., $4500.
Choice west side location, $2500 handles. Long lease, rent $45. Brick. Trade. UNION REALTY CO.
315 SO. BROADWAY, SUITE 224.

30-ROOM APTS., $3000.
Handsome west side, close in, clears $300 mo., rent $200. 4-yr. lease.
FRANK V. HUGHES, Vandike 3171.
216 INS. EXCH. BLDG., 7th & Spring.

LARGEST of best listings in apartment and rooming houses. Big bargains. See Miss Stevens, WILL C. HAMMAN INV. CO., Suite 514 Edwy. Arcade Bldg. Tel. BR. 0651.

WIDOW MUST SELL
86-Room apartment, Westlake corner. Make offer. Trade for clear property. 526 Byrne Bldg. TU. 2989.

GOOD paying apartment house, close in, 4-yr. lease, low rent, automatic heater. $4000 will handle. AT. 0640.

For Lease

COR. W. 11TH & NORMANDIE, 36 singles, $12.50 per room. Finest in L. A. Ready Oct. 15th. See owner on premises.

BUSINESS INVESTMENTS—
All Kinds

WANTED—$10,000.
AND
service of man who understands the general food supply business; unless you have the money and are capable of taking the responsibility of buying for a large organization and can act as secretary and treasurer, with a company of merit to not take up our time by answering this ad. Address L, box 134, TIMES OFFICE.

GOOD INVESTMENT
For sale at great sacrifice, Three hundred and sixty (360) shares of common stock of the American Agar Company of San Diego, Calif., together with its royalty cash payment of $17,500. All for $17,500 cash for quick sale. C. MATSUOKA, 438 South Savannah street, Los Angeles, Calif.

WELL secured short time loan of $1500, by author with 2 yrs. guaranteed contract for producing a series of novelty seven pictures. Prefer someone interested in wholesome screen material for both old & young. Good bonus offered. Fair investigation invited. Address S, box 552, TIMES BRANCH.

MAN or woman to invest $5000 which will give you half interest in a proposition that will bring large returns. Down the property, which cost me $20,000; will give clear deed to half of property as security. Address O, box 501, TIMES BRANCH.

INVESTMENT of $50 will pay you $1 per day, money protected by good security. This is not any scheme. A good sound proposition. Address S, box 503, TIMES OFFICE.

INTEREST offered in silk textile & hosiery mfg. box, fragicate forming. Large orders waiting. $5 pays with machine mills. Bldg. completed, ready to operate. MR. BROWN, 5051 Eagle Rock Blvd. GA. 2028

WANTED—Sewer contractor wants backer to handle street bond and sewer business, $150,000 work in sight. Address W, box 310, TIMES BRANCH.

CAPITAL for automobile business in Hollywood. Standard make car. Have exceptional financial connection. Address L, box 191, TIMES OFFICE.

WANT associate in building apt. house. Have lot 90x140. Best of locations. Only $3000 req. Well secured. MILLER, 218 Center Bldg., 7th & Spring.

WANTED—Business men looking for safe investment in going mfg. business. Address L, box 129, TIMES OFFICE.

EXCELLENT OPPORTUNITY FOR ACTIVE WITH $5000 J. D. LANGDON, 616 MET. THEATER BLDG. VA. 2392.

OPENING, (services, $1750, required) 15-yr. high class business, (Pay now $160 to $775 mo.) 855 S. BROADWAY, R. 201.

$1000 TO invest in established business together with my services. Address L, box 287, TIMES OFFICE.

BUSINESS OPPORTUNITIES
Of Many Kinds

Miscellaneous

MY splendidly located bakery and delicatessen, long lease, doing good business; reasonable. Fine chance for man and wife or young ladies. Address M, box 57, TIMES OFFICE.

WANTED—Good book-keeper that can invest or loan to old established business doing good growing business. For interview address BOX 114, TIMES, Pasadena.

FOR sale, restaurant, downtown location, seating capacity 125, doing good business, good long lease, might trade. E. TARDIF realtor. Ask for Long, 802 S. Grand. ME. 5850.

OPPORTUNITY for live distributors for Oakland, San Diego and other territory. Fast selling line. Jaeger portable meat chiller. Write or wire INVER WHEELER CO., 5019 Sunset Blvd., Los Angeles.

I WANT an honest man to get in on a good thing. Income $500 monthly with great increase possible. Requires $2,500. Call and see MR. GALE, 1217 Detwiler Bldg.

WILL give 1-4 interest in good planer using property for $5000. Money to be used for machinery to start at once. Property cost $25,000, which is free and clear. Address N, box 463, TIMES BRANCH.

INCOME $800 per mo., 28-unit auto court. Always full. Waiting list. This is the best income proposition in town. $8000 will handle. GILSON, 2003 Dalton ave. Cas. 2662.

FOR SALE OR TRADE—Factory producing specialty used in roofing stores and poultry trades, going business, for cash, trust deeds, mortgages or what? E. B. SCOTT, 3221 San Fernando Rd. CA. 3860.

WANTED—Experienced party with means, take over small elegant completely installed hotel, dining room and kitchen. Attractive terms to live party. Excellent business opportunity. 305-9th.

FOR SALE—Confectionery, located between school and theater, Baldwin Pk. Cheap. Good reasons for selling. MRS. E. S. VAN DEREN, box 26, Baldwin Pk.

ENTIRE 2ND FLOOR ON W. WASHINGTON, NR. 4TH AVE. 4 OFFICES & 3 STS. $125 MO. A. F. EVANS CO., 2350 W. WASHINGTON. EM. 5213.

BUSINESS OPPORTUNITIES
Of Many Kinds

Miscellaneous

WANT A GOOD
Paying business of your own?

LOOK THIS OVER.
A responsible Los Angeles firm is willing to make a 5-year contract with a steady, willing worker who is able to finance the purchase of a new 1½-ton truck; $800 to $1000 necessary. LIBERAL TERMS ON BALANCE IF WANTED; this is not dump work, but a clean legitimate business in-line indefinitely. A REAL OPPORTUNITY, but QUICK ACTION NECESSARY.
For appointment call
MR. LEIBER. TR. 5125.

$10,000 WANTED
Will pool small investors to raise that sum, or accept an individual. To secure a solid, substantial, nonspeculative, meritous manufacturing proposition, producing a cash on delivery product of local production for local consumption. Present plant capable of producing quarter million net profit annually. Expansion possibilities unlimited. Apply, LIVINGSTONE, 221 South Hope St., Vandike 3565.

BEST business offer possible. For keen active business man. First-class systematized plant in competitive condition, working and making income every day. $50,000 factory assets, built up in a few years. Steel branch. Owner practical leader and thoroughly competent but financially damaged by oil. Will give 62½ of interest for $20,000 protection to business. Pressing needs about $8000. Address W, box 855, TIMES BRANCH.

YES, business is good. Having a successful flight I landed on the "white spot" of the U. S. A.—San Diego, Cal. Take my advice and come as soon as you can. Three months ago I landed here with a slim dime in my pocket. Business chances also choice restricted lots in Loma Vista. JOHN D. BARRON, 11th and Broadway, San Diego, Cal.

$300 SECURES interest in cafe and cabaret in L. A. Costing $30,000. Now in operation. Present manager taking over same needs active man or woman with service asset, organizing connection to continue. Position of secretary, cashier or chef open with salary. Call MR. FAIN, MA. 4807 or TR. 5301.

$15,000 WILL handle A real man wanted as sole distributor in Southern California. Must have office and sales managing experience. Never pitch offer made here before. Act today. 10 a.m. to 4 p.m. 1007 INTERNATIONAL BLDG., Cor. Spring and Temple.

FOR SALE—Fountain lunch, conf., cigar, newspaper and magazine stand. Located in a prominent Subway station. 30 miles from L. A. Splendid opportunity for man and wife. Opportunity for man and wife. Good lease and low rent. Address M, box 31, TIMES OFFICE.

BECAUSE of sickness, I must dispose of my wholesale and retail bakery in Elsinore. Has never been sold. Modern machinery installed last month. Not a cheap place, but one that will stand any investigation. T. W. WALTERS, Elsinore, Cal.

WISHING to retire from dairy business, I will sell my herd of 75 & 1 bull very reasonable. Cash or terms. Will give good contract for entire output of milk. Will rent barns & yards if desired. Phone DE. 5475.

$5000—WORTH $50,000.
Party to take active interest in manufacturing business; unlimited demand good compensation to right party. Investment secured by assets. Call DR. 7942. No agents.

PAC. BUSINESS EXCHANGE
Can sell your business or property you a parting. Let us, small, also boats & cars. We have clients with cash. 425 I. W. HELLMAN BLDG.

DOUG. INN, OPPOSITE PICKFORD-FAIR. BANKS STUDIO. CIGARS, LUNCHES & SOFT DRINKS. MORE BUSINESS THAN I CAN HANDLE ALONE. WILL SELL OR CONSIDER PARTNERSHIP.

ONE of the best corner confectioneries in city. W. 6th st. Downtown location. Will take city real estate in exchg. long lease, low rent. $3000. Equity $1500. Exclusive. CENTER BLDG., 7th & Spring.

WOULD like to get in touch with parties to whom bona fide motion-picture proposition would appeal. Address S, box 72, TIMES OFFICE.

WELL established business, stock, tobs. & building materials. Fine location, lease & stock $9000, selling 300 BO. P.A. CIFIC BLVD., Huntington Park. DE. 2384.

FOR SALE—Lease & furniture on fine bung. court, nets $400 mo. $5000 handle. Bal. to suit. Owner leaving. Address Y, box 25, TIMES OFFICE.

ARE YOU ORGANIZING A COMPANY, OR have you a stock issue to place? If so, consult us at once. HITCHCOCK (estab. 1919.) Ins. Exch. Bldg., 9th & Olive.

HALF interest in 200 acres, for paying back taxes, no trading, 6 miles heart Vancouver, B.C. Real bargain world. Particulars, Owner, 1238½ W. 7TH ST.

FOR SALE—Only bakery in town of 6000, 8 miles from Broadway. Modern equipment & making money. Address L, box 9, TIMES OFFICE.

COMPLETE health book lecture outfit for sale. Will consider partner. Address L, box 137, TIMES OFFICE.

GOING East, offer nice stock of groceries & fixtures at big discount. 10-room house also. Phone GRanite 5427.

BUSINESS seekers, we have a business you will be proud to be in.
A. SHUMEIKO, 431 Title Ins. Bldg.

A GOOD paying business proposition in La Jolla. Dress and hat shop combined. Good location. 1028 WALL ST., La Jolla.

FOUR concessions not yet taken, large market opening soon. Address W, box 367, TIMES BRANCH.

GOOD opportunity to make money during your spare time. Big pay and very profitable. 821 LOEW'S STATE BLDG.

YOUNG business woman sell ¼ interest in est. rapid developing wholesale business to executive gent. FI. 0405, afternoons.

COLLEGE, BEAUTY—City of 12,000. No comp. 1-4 enrollment. Books open. Address W, box 33, TIMES OFFICE.

MAN with $3000 will pay 10% int. & salary of $250 mo. & expenses. Open Sun. & eve. 520 CONSOLIDATED BLDG.

$1250 BUYS ¼ interest in my fully equipp. gas and battery shop, earns $10 DAY. Rent $15. See me at 3823 CENTRAL.

HEMSTITCHER for rent, space for dressmaker also chiropodist. Call Tues. DR. 2185.

WELL-established custom shirt-making business, doing good business. Will stand inspection. BO. 3587.

HARDWARE & furniture business for sale or would consider partner. GLEN. 2780.

WILL sac. $200 oil lease in Los Co. N. Mex. for $50. 1549 STANFORD AVE.

SPACE for rent, suit, barber, radio, florist, any kind of bus. 721 S. OLIVE.

Business—Classified

ACCOUNTING & INCOME TAX. Will sell well-established and lucrative business (minimum gross income $20,000.) to capable public accountant who will take over all confidential files and protect my clients' interests in any future controversies. Am forced to leave country and right party can have for less than cost of office equipment. $5000 will handle. Address L, box 258, TIMES OFFICE.

AUTO repair shop, 10-car capacity, 5-yr. lease, $50 per month. Good equipment. Plenty of work for two men, at all times. Any reasonable offer taken. Call at 5101½ SANTA MONICA BLVD.

AUTO salesroom, tires sles, auto tops, accessories, adding machines, scales, printing, engraving, heaters, stores for lease, 50x165 ft. Paved alley, drive in. 1234 S. OLIVE. Anderson, TU. 1030.

AUTO CAMP—service station, tire agcy., 6-rm. mod. home, 30 furnished cabins, acre ground, netting over $50 month. OWNER, 1849 FERNANDO RD.

AUTO accessories, wholesale business, earning $250 to $500 per month net, $2500 takes business including large stock and truck. 709 PARSAIC, Huntington Pk. DE. 7808.

AUTO dump truck, like new, on 5-year contract work. Small down payment. Call 470 W. LOGAN, Pasadena.

AUTO park, wash and grease rack, 5-yr. lease, low rent, no bonus, big opport. for some one. BAXTER, cor. 9th & Flower.

BAKERY in San Bernardino, for lease or sell. Entire bldg., income of property without bakery, $75 month. Price $7000, terms and for other good locations give me a call. CHAS. E. SCHULZ, 2129 9th ave., EMpire 2943.

BAKERY wholesale, retail, PROSPEROUS NEARBY CITY, two large BRICK OVENS. Modern retail store, BUSY ST. Positive'y clears over $500 every month. Price $7000, terms. Call 601 HIBERNIAN BLDG. Sheldon & Wangeris.

BAKERY—GOOD BUSINESS—Must be sold immediately on account of sickness. PRICED RIGHT for quick sale. 5-rm. house attached. Reasonable rent. 904 HYDE PARK BLVD. INGLEWOOD 954.

BAKERY doing good bus. Good loca. $800 cash. Easy terms. 2326 W. Jefferson st.

BARBER SHOP SITE IN HOLLYWOOD.
Large store, low rent, district not covered. Good shop needed. GR. 5490.

BARBER shop location, 444 S. BO. MAIN. 10 chairs. $250. Anderson, TU. 1030.

BARBER shop, 6 chairs, cigar stand & shoe shine stand. 310 W. PICO.

BARBER shop, good location & lease. Rd. bus. Call 2925 BROOKLYN AVE.

BAKERY sta., fully equipped. Wonderful location. Will lease & inventory stock. $500 will handle. EM. 9266.

BEAUTY shop, located near Beverly and Vermont on Vermont. Fully equipped. Books open. Living quarters in rear. DR. 7187.

BEAUTY SHOP—Best location in Hollywood, fully equipped, excellent clientele. GR. 5091. 7753 SUNSET BLVD.

BEAUTY and millinery shop, 5 booths, doing good bus. 1207 W. PICO.

BUSINESS OPPORTUNITIES
Of Many Kinds

Business—Classified

BUNG. court, 8 units, rm. for more, on busy corner, good income, long lease, very reas. rent. Will be sold at big reduction. Inq. 7111 SO. ALAMEDA.

BUSHELMAN or tailor, small investment. Partner. 107 W. PICO.

BUTCHER fixtures, 19 box. cases, scales, cash reg., storage plant complete. Barg. 307 E. MAIN, Watts.

CAFE, HEART OF HOLLYWOOD
13 stools. Lease 4½ yrs. Real money-maker. Doing over $100 per day. If you have cash see CLARK, BE. 2429. 1505 Cahuenga ave.

CAFE barbecue, dance floor & booths. Seats 60. Good lease, $80. $900. 9 mi. from L. A. KING TUT CAFE, Valley Blvd.

CAFETERIA, live nearby city. NOW CLEARING $550 month. Rent only $85, lease. New and modern. Call 607 Hibernian Bld.

CAFE, seats 18, tran. cor. $400. ½ cash. 4 mo. free rent. 4250 S. HOOVER.

CAFE, seats 45, best equipt. Good bus. Priced to sell. 4311 S. VERMONT.

CAFE, good bus. & loc., lease, low rent, terms. 1155 S. SAN PEDRO.

CAFE counter & lab. Fully equipped, $650. Good loca. Other bus. 2317 W. PICO.

CAFE, dairy lunch. Bus. loc., worth $1500. Must sac. $450. 4223 MONETA AVE.

CAFE—Well equip. 8-coils, table, etc. $50. 5-yr. lse. Cor. loc. Own. sick. 3138 W. 10

CANDY store, retail, cop. school, equip. for lunch. Terms. 6611 S. SAN PEDRO.

CANDY & tobacco route and truck for sale. Call Sunday or evenings, 1904 W. 51ST PL.

CIGARS & soft drink stand, front barber shop. Money maker. $950. 4619 Moneta.

CIGARS and soft drink stand. Sac. account sickness. $250. 424 E. 5TH.

CIGAR STAND, front, busy poolroom. Invoice stock. A buy. 235 E. 5TH.

CIGAR lunch stand, across from big factories. Investigate. 4000 E. 8TH.

CIGAR, wag. conf. fixtures. Lease, living room. Terms. 135 E. Santa Barbara.

CLEANING, DYEING BUS., HOLLYWOOD. Estab. 3 yrs., finest class trade. Can prove. Min. $400 mo. net profits. Only $1500 cash, bal. to suit. HE. 9566.

CLEANING and pressing shop for sale. Will sac. A-1 paying prop. For further inform. phone HU. 2993.

CONFECTIONERY and lunch, close in, nr. large school, 2-year lease, rent $35, business app. $30, will more than double soon as school starts. Only $1100, $750 down. COWPER, 502 Story Bldg. VA. 3072.

CONFECTIONERY fountain lunch, cigars & magazines, fine loc. on Washington Blvd., long lease, living rm. in rear. Owner retiring. Real berg. money maker. 5282 W. ADAMS. 762979 or EM. 0624.

CONFECTIONERY and lunch, good lease, real business location, forced to sell. ⅓ price of cost. 4124 S. VERMONT.

CONFECTIONERY, fountain and cigars, corner next to theater, no car stop. $1300 down. 1000 WEST 9TH ST.

CONF., fount., stationery, liv.-rms., lg. bk. yd., flowers, $12250. $500 hdls. Lse. $45. 2 mo. rent free. Owner, 1588 W. Vernon.

CONFECTIONERY, near university, fine trade, cheap for cash. 4260½ MELROSE.

CONF., cor. loc., next theater, Classy place. Rent $55. Can't beat it. 5238 CENTRAL.

CONF. & soft drinks, splendid loc. Good bus. Must sac. 724 S. OLIVE.

CONFEC. bar lunch, fact. dist. $450. pt. $15. Owner, 1076½ E. SLAUSON.

DEPARTMENT STORE
FOR LEASE
In L. A.'s fastest growing community, intersection Santa Monica and Western, 100 ft. to alley. 1670 N. WESTERN AVE. No competition for miles. Owner, HDmpstead 0999. Going east. Inquire 196 F ST., San Bernardino.

DENTAL office, send ad. $750. Terms. Address L, box 138, TIMES OFFICE.

DRUG store, soda fountain, busy corner location. Must sacrifice. $3500. Inventory and good stock. Price $5250. Shows splendid net income. Investigate this. SHELDON-Wangeris, 601 Hibernian Bldg., 408 Spring.

DRUG store, cor. Vermont. Fine locality. Good business. Owner retiring. Sacrifice. FINANCIAL CENTER BLDG., 7th and Spring.

DRUG store, leach town, $8500, terms. Rent $75. Lease. Sac. Owner leaving, daily 211 GRANT BLDG., 4th & Edwy. VA. 0433.

DRY GOODS, SHOES, ETC.
Here is a wonderful opening in a good town about sixty miles from Los Angeles, which we are handled with enough money to buy the fixtures, and as little or as much stock as desired. The business is long established and has made the owner a small fortune.
W. S. RATTRAY & CO.,
600 Title Insurance Bldg. 5th-Spring.

DUMP truck, 2 new 5-ton dump trucks with hauling contracts, 3031 TRINITY ST. BU. 2328.

FLOWER shop, transfer cor., est. 4 yrs. Barg. 4008 S. VERMONT, cor. Santa Barbara.

FLORIST business for sale, half rent, half telephone bill. Call 2030 WEST PICO.

FOUNT. LUNCH
$500 LEASE, OPP. SCHOOL, TH. 4373.

FRUIT STAND space for lease in largest market, best location in city of Burbank. Long lease to right party. PHELPS BROS., 306 E. 4th st., Burbank. Cal.

FRUIT & veg. stand, lease, next to school, good neighborhood. Cheap for cash. 1302 TEMPLE ST.

FRUIT & veg. stand, $250. Good bus. YOUNG'S MKT., Leimert Park, Calif.

FURNITURE man wanted with capital. Best location & lease in city. Address V, box 326, TIMES BRANCH.

G-A-R-A-G-E-S
FOR LEASE FOR SALE

2 excellent established businesses, operated on intelligent basis and situated in thickly settled apartment and hotel district. No element of risk in will gladly to investigate.
EXTRA SPECIAL
2 new garages to be built. Can be built to suit tenant. We believe the locations are second to none. See Mr. Blaine.
W. I. HOLLINGSWORTH & CO.
TRinity 9651. Exclusive Agents.
Hollingsworth Bldg. 6th & Hill.

GARAGE, STORAGE & REPAIRS.
7½ yr. lease, rent $125; good location; $900 will handle.
RICH THE GARAGE MAN.
1106 Haas Bldg., 219 W. 7th st.

GAR. & service station, house and lot, 100 ft. on blvd., 20¼ ft. deep. Books open inspect. Price $15,000, $5000 cash. Trade bal., clear income prop. or can be paid, $150 mo. MA. 1788.

GARAGE $900 handles, 65 cars, Wilshire, 9 yr. lease, rent $200, netting $250 mo. WALLACE, 815 S. Hill, Rm. 406.

GAR. IDEAL COR. LOCATION, 50x100. $1500. Investigate. 5427 S. VERMONT.

GAS super sta. Will give trial on this business, clears $500 a month above 4 men's wages and all expenses. Nice house on lot. No bonus. Pay security on lease and invoice stock. 5470 SANTA MONICA BLVD.

GAS & OIL STATION.
LEASE—No equipment to buy—LEASE. 4-yr. lease, 6-rm. modern station, solid batt. shop, $450 adv. rent. All stock incl. in price, $6000. Better see this first. Call DR. 7942. No agents.

GAS and oil station partnership, located on heavily trav. blvd., cor. loc., doing good bus., prefer honest hard-working partner to lend help, small inv. req. Meet owner, 1105 W. 23RD ST. at Hoover

GAS station, 2 pumps, good gas & oil bus. Bought it for help. School now open & must sell. Doing 87 day profit now. Lease 4½ yrs. Cheap rent. Owner at sta. 6901 S. SAN PEDRO.

GAS STATIONS. For inform. concerning desirable stations for sale & loc. for lease see Service Equipment Co., Dearborn at Post, South Gate, Calif. DE. 3540.

GAS station, located busy corner, lease 4 years. Low rent. Has cleared over $350 mo. Other business forces sacrifice. $1200 including stock. Call 1028 W. 7TH.

GAS stations: I builds them; am in touch with special buys; one now at $750. WM. WEBSTER, 8 to 2 p.m., 4065 S. Central.

GAS sta., 5-yr. lease, 250-gal. day low rent, $300 mo. rent; stk. incl. in pr. $550. Better see HARMAN, 2325 W. Washington

GAS STA., 4½-yr. lse., 300 gal. day, bus. cor., $750 adv. rent, all stock incl. in pr. $1100. Better see Harman, 2325 W. Wash

GAS station, prominent Blvd. cor., 3 pumps, nets $650 mo. $3000 handles. Trial given. 801 W. 107TH ST.

GAS STATION, well located, must sell, acct. sickness. $2000 handles. See owner, 124 N. SANTA FE AVE. Hunt. Park.

GAS station, restaurant, fully equipped, 1 living room, 4½ yrs.' lease, 536 VALLEY BLVD., San Gabriel.

GAS STATION.
Sale or lease. Owner. Terms. 626 W. SLAUSON.

GAS super sta. Now clears to $350 per mo. Low rent. Long lease. Price $1500. Trade for home or car. 2323 W. PICO.

GAS STATION, REPAIRING & GREASING. Old stand making money. 55th & Fig.

GAS sta., grease rack, large cor., best loc. on Western. 5127 S. WESTERN.

GAS STATION clearing $350 month for rent. Stock only to buy. Call 813 W. 6.

GROCERY AND MARKET.
Best opportunity in Hollywood for a live man. I can show you where you can get free rent for the next ten years. Best shopping centers of Hollywood. Address W, box 161, TIMES OFFICE.

GROCERY and market for sale. Open front, stock and fixtures about $8000. Sales $5000 month. Town of 2000 population. Address L, box 297, TIMES OFFICE.

GROC.—Doing $65 day. 3 elegant mod. liv. rms. No chain competition. Pays $100; stock about $1000, at inventory. Rent $67, 5-yr. lease. C. ROTZ, WEBER CO., 512 Chas. of Com. Bldg.

GROCERY department in public market, good business. Reasonable rent. Apply 7400 SANTA MONICA BLVD.

BUSINESS OPPORTUNITIES
Of Many Kinds

Business—Classified

GROCERY and market doing good business, real bargain, examine and see for yourself, will trade on vacant or improved prop. 2829 W. JEFFERSON. EM. 0324.

GROCERIES & MEAT. Bus. & property or sell separate. Stock & fix. about $25000. Bldg. $9500. M.F. $3000. Take exch. See owner, 3343 Motor ave., Palms.

GROCERY, est. 2 yrs., W. 54th st., Angeles Mesa dist. Sell at invoice cost. About $1500. Returns $300. This is good. VE. 4841.

GROCERY FOR SALE, GOOD LOC., sick. NURSE FORCES SALE. GOOD TERMS. WILL LEASE. H. J. LUTHMAN, 2 MI. S. ARTESIA ON BLVD.

GROCERY "stepping bargain," etc. cor., 3 rms., actually worth $3000. Total price $1600 or invoice sales $22,000 yr. lease. SHELDON, 601 Hibernian Bldg.

GROCERY, in market, Wilshire location. Doing $800 wkly. Low rent. Call owner, DR. 2780.

GROCERY, invoice $1000, furniture and fixtures, $500, rent $50, doing $50 daily, leav'g city. Owner, 940 W. 12th.

GROCERY store, $4000. Doing $5000 cash business. No delivery. At bargain to quick buyer. See TURNER, 253 S. L. A. st.

GROCERY—Well assorted stock, opposite large school, living rooms, & soap at 1671 E. 8611 80. HOOVER.

GROC. & delicatessen. On account of sickness must sac. Best closest inspect. Liv. qrts. Large trade. 2808 W. 54th, bet. 8 & 7 av.

GROCERY, 14 stores with mod. rms., several REAL wave. Over 50 GOOD stores. GROCERY FIXTURE CO., 412 So. L.A. st.

GROCERY, market and fruit store for sale in Westlake dist. Good location. Inquire at 686 S. ALVARADO.

GROCERY store, doing fine bus., rent $55. Lse. $960 & invoice. A real buy. 124 W. 4TH. Room 483.

GROCERY store, with three well furnished living rooms, hot-cold water, bath, rent $30. Price $500. 8854 80. PARK.

GROC., conf., cigar bus., $30 rent. A real chance for couple. 1834 E. SLAUSON.

GROCERY stock, A-1, complete, for sale, must be moved in 15 days. 704 E. Maple St., GLENDALE, CALIF.

GROC. & MEATS, estab., 3 yrs., gd. lease, no comp., 3 liv. rms. & bath, bargain for cash. 154 S. SANTA FE. Hun. Pk.

GROC., cigar, tobacco, soft drink & candy, 4 liv. rms., good loc. Must sell account sickness. OWN. 10822 South Park.

GROCERY, dandy trans. & bld. loc. Pub. sch., old est. Big bus., rent $45. FIX. stock $1100. $1900. hdles. 801 W. 16.

GROCERIES, meat, fountain, spartan stores. Doing $5000 mo. Living rm., lease, $2000. 2923 RIVERSIDE DR.

GROCERY, rent $35. Lease. Wife sick, must leave at once. Lump or invoice. 2000 S. SAN PEDRO.

GROCERY for sale at once. Good business, cheap rent, leased for 8 years. Inquire 1202 TEMPLE ST.

GROCERY—Clearing $300 a month. No chain stores near. Cheap rent. About $2000. 2902 S. SAN PEDRO.

GROCERY space furn shed in new market to lease. This is in A-1 location. See me today. 5066 Santa Monica Blvd.

GROCERY store and fruit stand for sale. Bargain. 3865 WOODLAWN.

GROC. store, school dist. Good trade. Liv. qts. Rent $23. Own., $110 W. 10th st.

GROCERY—Good business, excellent location. 5-yr. lease. Will sacrifice. EM. 9494.

GROCERY stock and fixtures for sale cheap, in own mkt. Act quick. 1425 W. Vernon.

HARDWARE, will sell at inventory and rent fixture and room for $25 E. SAN FERNANDO BLVD., Burbank.

HARDWARE paint store, all new stuff. Will sell at inventory at about $2500. Southwest side city. TR. 2500.

HARDWARE, established business good location. Lease. OWNER. GA. 6303.

HARDWARE—Old estab. busy dist. stock $2000. Terms. 6230 COMPTON AVE.

HARDWARE paint & glass store, good location 4-yr. lease & 2313 W. TEMPLE.

HOMB laundry, doing nice little business, good for 2 people. Phone CULVER CITY 2987.

HOTEL and D.R. for sale, at Wilmington, doing good business, cause and sac. $6000. Phone lo. 329214.

LADIES' APPAREL SHOP—Must sell on account of other business. $400. Phone WE. 4375.

LUNCH ROOM ON LANKERSHIM BLVD. AT AUCTION
2 P.M., SATURDAY, SEPT. 12TH.
THE MOTOR IN.
4735 LANKERSHIM BLVD.
This is a fine little business at a Boulevard. Average is paying $5000 a year. The stock, fixtures, buildings and lease go. Owner compell to sell on account of sickness.
A REAL MONEY MAKER.
BUY AT YOUR OWN PRICE.
W. DWIGHT HAMMOND,
AUCTIONEER. HOLLY 5779.

LUNCHROOM FOR SALE.
3-year lease, rent $60 mo. 1800 sq. feet. Seats 49. Corner MAPLE & JEFFERSON.

LUNCH room, seats 18. Liv. rms. Rent $30. Good bus. Can't beat it. 4229 S. VERMONT.

LUNCH, across G. Cal. Telephone Sta. ½ or all cheap. 1133½ S. San Pedro.

MEAT MARKET FIXTURES
REFRIGERATORS, CONTINUOUS MEAT CASES, BARGAIN IN BERKLEY, BEER BOXES AND CASES, CITY REFRIGERATOR CO., 37TH & ALAMEDA. BU. 2480.

MEAT market, in chain store, splendid location, fully equipt. Must sell. Investigate, owners agent, EL MOLINO REALTY COMPANY, 201 Weiler Bldg. Ph. 1766, Alhambra.

MEAT market, fully equipped, rent $20 per mo. Also fruit stand complete in live market, for sale or to start. See OWNER, 3738 S. Vermont.

MEAT MKT., gd. 1-man shop, $1000 hdls. 5879 MELROSE. App. 702 S. Van Ness.

MEAT MARKET, up-to-date, 2-man shop. Good bus. Cheap rent. 8307 S. Main.

MEAT market, a real bus. long lease, real. rent, fully equipped. Ph. DR. 1012.

MERCHANDISE—Keen sales people (men or women) to handle merchandise in various stores throughout Los Angeles and suburban towns by large and old established Los Angeles Mfg. firm. Good proposition to men or women who can invest $500 to $1000 in merchandise—a few with more for larger stores. Goods well known, unusually successful sales plan and advertising by hundreds of stores in thirty States. A real legitimate business for a few people not afraid of work and desirous of making $10 to $25 cash profit daily. Best of references given and required. P. O. Box 928, Los Angeles, Calif.

NURSERY with lease for sale. A big bargain. Located 85th Pl. and Western ave. Must sell at once. Will sacrifice price. Inquire 1005 W. 37TH Pl.

RANGE drink location, 140 W. 7th & 646½ S. Main. ANDERSON, TU. 1030.

PARTNER wanted. Exp. dry goods merchant with $15,000. Have opp. to buy bus. which I worked with since beginning. Now paying $1000 mo. Interview will convince. Address L, box 279, TIMES OFFICE.

PARTNER—¼ int. in busy well-loc. auto repair shop. Exp. not req. If mech. inclined. Willing to work and learn. Owner is A-1 mechanic. Has shop full of work. Can clear $250 per mo. at start. Small inv. req. Meet owner, 706 W. 6TH ST.

PARTNER—Auto painter has opening for good honest worker in bed and lacquer shop in L. A. Will teach and pay you $50 a week. Price $350, ⅓ int. 334 E. 4TH. Room 812.

PARTNER, auto service sta. Want good man, exp. unnec. can't rely on hired help. Pay about $60 wk to right party. Trial $7 day to satisfy $250 cash buys ½ interest. STATE BLDG., 7th & Edwy.

PARTNER, pleasant Hollywood business. No experience necessary. To man honest, capable & willing to work, nets from $75 to $100 week. A requires small inv. 476 NO. WESTERN.

PARTNER needed in live mfg. business, employ 14 people. Own the ground and bldg. lot 84x150, machinery in best of shape. Inv. $9750. Prefer office man. 354 S. SPRING. Room 812.

PARTNER for special delivery service. $850 req. 5 trucks. Same owner 11 years. Do business with wholesale firms. Need partner either for office or outside. Exp. not req. Pay you $250 mo. 756 S. Bdwy. R. 225.

PARTNER to give general assistance; help in store; connecting business, ½ interest $700. Will teach trade to willing worker. Pay you $30 week. Old estab. business. 756 S. BROADWAY. Room 225.

PARTNER for gas station, fully equipped, 3-year lease, ½ interest $1300. Will teach handy man. Prefer partner to hired help. 756 S. BROADWAY. Room 225.

PARTNER wanted, busy auto paint shop, PASADENA, good wages and ½ profits to good, reliable man. Experience unnecessary. $4500. 322 N. WILSON AVE.

PARTNER wanted, am leaving city, must sell my half int. in well estab. bus. $500 cash handled should net you easily $300 mo. WATSON, 1648 W. 7TH.

PARTNER wanted. Restaurant man to open a ROTISSERIE & DELICATESSEN DE LUXE. Must be A-1. About $2000 required. Ref. exch. Call at 930 S. Harvard.

PARTNER with $2500 can make $10,000 in 6 mo. Must work and handle all money. Address Z, box 234, TIMES OFFICE.

PARTNER in Auto Steam cleaning plant, clear $300 month each, must have help. Investment, $13 W. 6th.

PARTNER—Beauty parlor, no exper. nec., if willing to learn. $50 wk. & share profits. Inq. 9836 HOLLYWOOD BLVD.

PARTNER wanted in good paying business, cash or terms. Can be seen today. 5066 Santa Monica Blvd.

PARTNER wanted to work in shop of mfg. bus., $450 cash required, half interest. 802 W. TEMPLE.

PARTNERship in ornamental iron bus. available to party who can take chg. of shop. Small inv. req. 9030 HOLLYWOOD BLVD.

PARTNER wanted in nursery